



年報 2010
Annual Report



山東新華製藥股份有限公司
Shandong Xinhua Pharmaceutical Company Limited

(H股股份代號 H Share Stock Code : 0719)
(A股股份代號 A Share Stock Code : 000756)

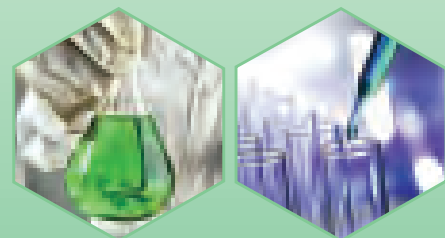

2	公司基本情況簡介 Company Information	74	監事會報告 Report of the Supervisory Committee
5	會計數據和業務數據摘要 Summary of Financial and Operating Results	76	重要事項 Important Issues
12	股本變動及股東情況 Changes in Share Capital and Shareholders	79	香港獨立核數師報告 Hong Kong Independent Auditor's Report
18	董事、監事、高級管理人員和員工情況 Directors, Supervisors, Senior Officers and Staff	81	根據香港普遍採納之會計原則編制之賬目 Accounts prepared under Hong Kong Generally Accepted Accounting Principles
29	公司治理報告 Corporate Governance Report	174	中國審計師報告 PRC Auditor's Report
45	股東大會簡介 Summarised Report of the General Meeting	176	根據中國會計準則編制之賬目 Accounts prepared in accordance with PRC Accounting Standards
47	董事長報告 Chairman's Statement	304	備查文件 Documents Available for Inspection
54	董事會報告 Report of the Board of Directors		

重要提示：山東新華製藥股份有限公司(「公司」)董事會(「董事會」)、監事會(「監事會」)及董事(「董事」)、監事(「監事」)、高級管理人員(「高級管理人員」)保證本報告所載資料不存在任何虛假記載、誤導性陳述或者重大遺漏，並對其內容的真實性、準確性和完整性承擔個別及連帶責任。

董事長張代銘先生、財務負責人趙松國先生、財務資產部經理王建信先生聲明：保證本年度報告中財務報告真實、完整。

本報告分別以中文及英文刊載。如中英文有任何差異，概以中文為準。

Important: The board of directors ("Board of Directors") and the supervisory committee ("Supervisory Committee") and each of the directors ("Directors"), the supervisors ("Supervisors") and the senior officers ("Senior Officers") of Shandong Xinhua Pharmaceutical Company Limited (the "Company") hereby confirm that there are no false representations, material omissions or misleading statements contained in this report, and they, severally and jointly, accept full responsibility for the truthfulness, accuracy and completeness of the contents of this report.

The chairman (Mr. Zhang Daiming), financial controller (Mr. Zhao Songguo) and the chief of the finance department (Mr. Wang Jianxin) of the Company hereby declare that the financial report of the Company for 2010 is true and complete.

This report has been prepared in both Chinese and English. In the event of any discrepancy between the two versions, the Chinese version shall prevail.

公司基本情況簡介

Company Information

公司中文名稱 Chinese Name of the Company	:	山東新華製藥股份有限公司(「公司」)
公司英文名稱 English Name of the Company	:	Shandong Xinhua Pharmaceutical Company Limited (“Company”)
公司法定代表人 Legal Representative	:	張代銘 Mr. Zhang Daiming
董事會秘書 Company Secretaries	:	曹長求 郭磊 Mr. Cao Changqiu, Ms. Guo Lei
聯繫電話 Telephone Number	:	86-533-219 6024
傳真號碼 Facsimile Number	:	86-533-228 7508
董秘電子信箱 E-mail Address of Company Secretaries	:	cqcao@xhzy.com; guolei@xhzy.com
公司註冊地址 Registered Address	:	中華人民共和國(「中國」) 山東省淄博市高新技術產業開發區化工區 Chemical Industry Area of Zibo Hi-tech Industry Development Zone, Zibo City, Shandong Province, The People’s Republic of China (the “PRC”)
公司辦公地址 Office Address	:	中國山東省淄博市高新技術產業開發區化工區 Chemical Industry Area of Zibo Hi-tech Industry Development Zone, Zibo City, Shandong Province, PRC
郵政編碼 Postal Code	:	255005
公司國際互聯網址 Website of the Company	:	http://www.xhzy.com
公司電子信箱 E-mail Address of the Company	:	xhzy@xhzy.com
國內信息披露報紙 PRC newspapers for information disclosure	:	《證券時報》 Securities Times
登載年報的中國證監會 指定網站的網址 Website designated by China Securities Regulatory Commission (“CSRC”)	:	http://www.cninfo.com.cn

上市資料

Listing information

H股

H Shares

交易所	:	香港聯合交易所有限公司(「香港聯交所」)
Stock Exchange	:	The Stock Exchange of Hong Kong Limited (“SEHK”)
簡稱	:	山東新華製藥
Abbreviated Name	:	Shandong Xinhua
代碼	:	0719
Stock Code	:	

A股

A Shares

交易所	:	深圳證券交易所
Stock Exchange	:	Shenzhen Stock Exchange
簡稱	:	新華製藥
Abbreviated Name	:	Xinhua Pharm
代碼	:	000756
Stock Code	:	

變更註冊登記日期	:	2001年12月19日
Date of Renewal of Registration	:	19 December 2001

註冊登記地點	:	山東省淄博市工商行政管理局
Place of Registration	:	Zibo Municipal Administration of Industry and Commerce of Shandong Province

工商登記號碼	:	370300400000376
Business Registration Number	:	

稅務登記號碼	:	370303164103727
Taxation Registration Number	:	

組織機構代碼	:	16410372-7
Organization Code	:	

核數師
Auditors

國際	:	信永中和(香港)會計師事務所有限公司 執業會計師 香港銅鑼灣希慎道33號利園43樓 SHINEWING (HK) CPA Limited 43/F., The Lee Gardens 33 Hysan Avenue Causeway Bay, Hong Kong
International	:	

中國	:	信永中和會計師事務所 註冊會計師 中國北京市東城區朝陽門北大街8號富華大廈A座9樓 郵編：100027
PRC	:	

PRC	:	ShineWing Certified Public Accountants 9/F., Block A, Fu Hua Mansion, 8 Chaoyangmen Beidajie, Dongcheng District, Beijing 100027, PRC
-----	---	--

公司基本情況簡介(續)
Company Information (continued)

法律顧問

Legal Advisers

香港

: 易周律師行
香港灣仔皇后大道東43-59號東美中心1201
Charltons
1201 Dominion Centre
43-59 Queen's Road East, Wanchai,
Hong Kong

As to Hong Kong Law

中國

: 北京競天公誠律師事務所
北京市朝陽區建國路77號華貿中心3號樓34層
郵編：100025
Jingtian Gongcheng Associates
34th Floor, 3 Building, Huamao Center,
77 Jianguo Road, Chaoyang District,
Beijing 100025, PRC

As to PRC Law

主要往來銀行

: 中國工商銀行淄博張店支行
中國山東省淄博市張店區人民東路2號
The Industrial and Commercial Bank of China
Zibo Zhangdian Branch
2 Renmin Dong Road,
Zibo City, Shandong Province, PRC

Principal Banker

H股股份過戶登記處

: 香港證券登記有限公司
香港皇后大道東183號合和中心17樓
Hong Kong Registrars Limited
17th Floor, Hopewell Centre,
183 Queen's Road East,
Hong Kong

Share Registrars of H Shares

公司資料查詢地點

: 山東新華製藥股份有限公司董事會秘書室
Company Secretaries Office
Shandong Xinhua Pharmaceutical Company Limited

Corporate Information Available at

會計數據和業務數據摘要

Summary of Financial and Operating Results

1. 按中國會計準則編制二零一零年度主要會計數據(經審計)

1. Key financial data for the year ended 31 December 2010 prepared in accordance with PRC accounting standards (Audited)

項目	Items	二零一零 2010 人民幣元 RMB
營業利潤	Operating profit	131,701,950.29
利潤總額	Profit before taxation	125,128,440.97
歸屬於上市公司股東的淨利潤	Profit attributable to the equity holders of the Company	97,256,602.75
歸屬於上市公司股東的扣除非經常性損益後的淨利潤(附註)	Profit attributable to the equity holders of the Company after extraordinary loss (Note)	102,314,847.16
經營活動產生的現金流量淨額	Net cash flow from operating activities	173,000,248.75

附註：非經常性損益的扣除項目及金額(所得稅後)如下：

Note: Extraordinary items after income tax include:

項目	Items	人民幣元 RMB	備註	Notes
非流動資產處置損益	Profit or loss from disposal of non-current assets	(13,024,418.06)	處置固定資產損失	Loss of disposal of fixed assets
計入當期損益的政府補助，但與公司正常經營業務密切相關，符合國家政策規定、按照一定標準定額或定量持續享受的政府補助除外	Government subsidies recognise in current profit and loss, (excluding those closely related to the Company's normal operations and granted on an ongoing basis under the State's policies according to certain quota of amount or volume)	7,336,000.00	收到的計入當期損益的政府補助	Received government subsidies reckon into current term
除同公司正常經營業務相關的有效套期保值業務外，持有交易性金融資產、交易性金融負債產生的公允價值變動損益，以及處置交易性金融資產、交易性金融負債和可供出售金融資產取得的投資收益	Gains/losses from fair value changes of trading financial assets and trading financial liabilities, and investment income from disposal of trading financial assets, trading financial liabilities and available-for-sale financial assets, except effective hedging activities related to the Company's normal operations	3,048,698.99	遠期結匯公允價值變動及可供出售金融資產分紅	Change in fair value foreign exchange forward contracts & dividends of held-for sale financial assets
除上述各項之外的其他營業外收入和支出	Non-operating income or cost except items above	(868,335.09)		
少數股東權益影響額	Minority interests	(19,851.04)		
所得稅影響額	Income tax	(1,530,339.21)		
合計	Total	<u>(5,058,244.41)</u>		

1. 按中國會計準則編制二零一零年度主要會計數據(經審計)(續)

採用公允價值計量的項目

項目	Items	期初金額 Amount as at 1 January 2010 (人民幣元) (RMB)	本期公允 價值變動損益 Change of fair value (人民幣元) (RMB)	計入權益的累計 公允價值變動 Total change of fair value (人民幣元) (RMB)	本期計提的減值 Provision impairment (人民幣元) (RMB)	期末金額 Amount as at 31 December 2010 (人民幣元) (RMB)
金融資產：	Financial assets:					
其中：1. 以公允價值計量且其變動計入當期損益的金融資產	Include: 1. Financial assets by fair value and its change is included into profit and loss	—	—	—	—	—
其中：衍生金融資產	Include: Derivative financial assets	—	—	—	—	—
2. 可供出售金融資產	2. Available-for-sale financial assets	201,595,788.00	—	134,221,242.00	3,986,587.78	168,292,466.44
金融資產小計	Total of financial assets	201,595,788.00	—	134,221,242.00	3,986,587.78	168,292,466.44
金融負債	Financial liabilities	—	—	—	—	—
合計	Total	201,595,788.00	—	134,221,242.00	3,986,587.78	168,292,466.44

1. Key financial data for the year ended 31 December 2010 prepared in accordance with PRC accounting standards (Audited) (continued)

Items by fair value

2. 財務摘要

- (i) 按香港普遍採納之會計原則
編制(經審計)

綜合收益表

		2010 人民幣千元 RMB'000	2009 人民幣千元 RMB'000	2008 人民幣千元 RMB'000	2007 人民幣千元 RMB'000	2006 人民幣千元 RMB'000
營業額	Revenue	<u>2,589,447</u>	<u>2,295,101</u>	<u>2,077,753</u>	<u>1,865,568</u>	<u>1,685,367</u>
除稅前溢利	Profit before tax	<u>128,967</u>	<u>116,388</u>	<u>41,447</u>	<u>37,364</u>	<u>29,733</u>
所得稅費用	Income tax expense	<u>(22,159)</u>	<u>(13,008)</u>	<u>(5,677)</u>	<u>400</u>	<u>(7,784)</u>
本年度溢利	Profit for the year	<u>106,808</u>	<u>103,380</u>	<u>35,770</u>	<u>37,764</u>	<u>21,949</u>
非控股權益	Non-controlling interests	<u>5,509</u>	<u>3,693</u>	<u>5,706</u>	<u>5,946</u>	<u>(812)</u>
本公司所有人應佔溢利	Profit attributable to owners of the Company	<u>101,299</u>	<u>99,687</u>	<u>30,064</u>	<u>31,818</u>	<u>22,761</u>

綜合財務狀況表

		2010 人民幣千元 RMB'000	2009 人民幣千元 RMB'000	2008 人民幣千元 RMB'000	2007 人民幣千元 RMB'000	2006 人民幣千元 RMB'000
總資產	Total assets	<u>2,772,599</u>	<u>2,636,363</u>	<u>2,159,424</u>	<u>2,260,100</u>	<u>1,881,575</u>
總負債	Total liabilities	<u>(1,048,367)</u>	<u>(955,542)</u>	<u>(659,144)</u>	<u>(526,061)</u>	<u>(509,088)</u>
非控股權益	Non-controlling interests	<u>(38,010)</u>	<u>(36,318)</u>	<u>(33,746)</u>	<u>(50,793)</u>	<u>(3,343)</u>
本公司所有人應佔權益	Equity attributable to owners of the Company	<u>1,686,222</u>	<u>1,644,503</u>	<u>1,466,534</u>	<u>1,683,246</u>	<u>1,369,144</u>

2. Financial Summary

- (i) In accordance with Hong Kong Generally Accepted
Accounting Principles ("HKGAAP") (Audited)

Consolidated income statement

		2010 RMB'000	2009 RMB'000	2008 RMB'000	2007 RMB'000	2006 RMB'000
Revenue		<u>2,589,447</u>	<u>2,295,101</u>	<u>2,077,753</u>	<u>1,865,568</u>	<u>1,685,367</u>
Profit before tax		<u>128,967</u>	<u>116,388</u>	<u>41,447</u>	<u>37,364</u>	<u>29,733</u>
Income tax expense		<u>(22,159)</u>	<u>(13,008)</u>	<u>(5,677)</u>	<u>400</u>	<u>(7,784)</u>
Profit for the year		<u>106,808</u>	<u>103,380</u>	<u>35,770</u>	<u>37,764</u>	<u>21,949</u>
Non-controlling interests		<u>5,509</u>	<u>3,693</u>	<u>5,706</u>	<u>5,946</u>	<u>(812)</u>
Profit attributable to owners of the Company		<u>101,299</u>	<u>99,687</u>	<u>30,064</u>	<u>31,818</u>	<u>22,761</u>

Consolidated statement of financial position

		2010 RMB'000	2009 RMB'000	2008 RMB'000	2007 RMB'000	2006 RMB'000
Total assets		<u>2,772,599</u>	<u>2,636,363</u>	<u>2,159,424</u>	<u>2,260,100</u>	<u>1,881,575</u>
Total liabilities		<u>(1,048,367)</u>	<u>(955,542)</u>	<u>(659,144)</u>	<u>(526,061)</u>	<u>(509,088)</u>
Non-controlling interests		<u>(38,010)</u>	<u>(36,318)</u>	<u>(33,746)</u>	<u>(50,793)</u>	<u>(3,343)</u>
Equity attributable to owners of the Company		<u>1,686,222</u>	<u>1,644,503</u>	<u>1,466,534</u>	<u>1,683,246</u>	<u>1,369,144</u>

會計數據和業務數據摘要 (續)
Summary of Financial and Operating Results (continued)

2. 財務摘要 (續)

(ii) 按中國會計準則編制 (經審計)

主要財務數據

項目 Item	2010	2009	本年比上年增減	2008
	(人民幣元) RMB	(人民幣元) RMB	Change as compared to the last year (%)	(人民幣元) RMB
營業收入 Operating income	2,614,233,634.62	2,321,927,213.25	12.59	2,096,963,709.91
利潤總額 Profit before taxation	125,128,440.97	119,373,878.21	4.82	46,040,186.22
歸屬於上市公司股東的淨利潤 Profit attributable to the equity shareholders of parent company	97,256,602.75	102,244,346.19	(4.88)	33,965,477.41
歸屬於上市公司股東的 扣除非經常性損益後的淨利潤 Profit attributable to the equity shareholders of parent company after extraordinary loss	102,314,847.16	109,058,885.67	(6.18)	43,449,423.86
經營活動產生的現金流量淨額 Net cash flow from operating activities	173,000,248.75	344,795,891.77	(49.83)	103,479,359.78

2. Financial Summary (continued)

(ii) In accordance with PRC accounting standards (Audited)

Financial data

項目 Item	2010年 12月31日 As at 31 December 2010 (人民幣元) RMB	2009年 12月31日 As at 31 December 2009 (人民幣元) RMB	本年末 比上年末增減 Change as compared to the end of last year (%)	2008年 12月31日 As at 31 December 2008 (人民幣元) RMB
	總資產 Total assets	2,739,564,533.49	2,626,187,060.38	4.32
歸屬於上市公司股東所有者權益 Total equity attributable to holders of parent company	1,676,523,546.19	1,633,645,846.35	2.62	1,453,252,991.36
股本 (股) Capital (share)	457,312,830.00	457,312,830.00	—	457,312,830.00

2. 財務摘要 (續)

(ii) 按中國會計準則編制(經審計)
(續)

主要財務指標

Item 項目	2010年 RMB (人民幣元)	2009年 RMB (人民幣元)	本年比上年增減 Change as compared to the last year (%)	2008 RMB (人民幣元)
基本每股收益 Basic earnings per share	0.21	0.22	(4.55)	0.07
稀釋每股收益 Diluted earnings per share	0.21	0.22	(4.55)	0.07
扣除非經常性損益後的基本每股收益 Basic earnings per share after extraordinary loss	0.22	0.24	(8.33)	0.10
加權平均淨資產收益率(%) Return on equity of weighted average (%)	5.81	6.83	下降1.02個 百分點 Decrease 1.02 points	2.03
扣除非經常性損益後 加權平均淨資產收益率(%) Return on equity of weighted average after extraordinary loss (%)	6.11	7.28	下降1.17個 百分點 Decrease 1.17 points	2.59
每股經營活動產生的現金流量淨額 Net cash flow from operating activities per share	0.38	0.75	(49.33)	0.23

Item 項目	2010年 12月31日 As at 31 December 2010 RMB (人民幣元)	2009年 12月31日 As at 31 December 2009 RMB (人民幣元)	本年末 比上年末增減 Change as compared to the end of last year (%)	2008年末 As at 31 December 2008 RMB (人民幣元)
歸屬於上市公司股東的每股淨資產 Net assets per share attributable to equity holders of the Company	3.67	3.57	2.80	3.18

註： 報告期末至報告披露日本
公司股本未發生變化。

Note: There has been no change in the share capital of the Company from the end of the financial year 2010 to the publication date of the results announcement of 2010.

2. 財務摘要 (續)

(iii) 按中國會計準則編制的利潤表附表 (經審計)

2. Financial Summary (continued)

(iii) Appendix to the profit and loss account prepared in accordance with PRC accounting standards (Audited)

報告期利潤 Reported Profit	加權平均淨資產收益率(%) Weighted average return on equity (%)		每股收益 (人民幣元) Earnings per share (RMB)			
			基本每股收益 Basic earnings per share		稀釋每股收益 Diluted earnings per share	
	2010	2009	2010	2009	2010	2009
歸屬於上市公司股東的淨利潤 Profit attributable to the equity holders of the Company	5.81	6.83	0.21	0.22	0.21	0.22
歸屬於上市公司股東的扣除 非經常性損益後的淨利潤 Profit attributable to the equity holders of the Company after extraordinary loss items	6.11	7.28	0.22	0.24	0.22	0.24

3. 按照中國會計準則和香港普遍採納之會計原則編制帳目差異

3. Reconciliation of accounts prepared in accordance with PRC accounting standards and HKGAAP

	本公司所有人應佔溢利 Profit attributable to owners of the Company (人民幣元) RMB		淨資產 Net assets (人民幣元) RMB	
	本期數 2010	上期數 2009	期末數 As at 31 December 2010	期初數 As at 1 January 2010
按香港普遍採納之會計原則 Prepared under HKGAAP	101,299,000.00	99,687,000.00	1,686,222,000.00	1,644,503,000.00
按中國會計準則 Prepared under PRC accounting standards	97,256,602.75	102,244,346.19	1,676,523,546.19	1,633,645,846.35
按香港普遍採納之會計原則調整的分項及合計： HKGAAP adjustments:				
遞延稅項 Deferred taxation	204,397.25	427,653.81	(1,711,546.19)	(1,914,846.35)
因往年度重估而產生之折舊費用 Depreciation charges due to revaluation in previous years	—	(1,432,000.00)	(21,300,000.00)	(21,300,000.00)
教育準備金 Provision for education fund	(1,362,000.00)	(1,421,000.00)	11,410,000.00	12,772,000.00
為H股上市時重估之重估增值 Surplus from revaluation for listing of H Shares	—	—	21,300,000.00	21,300,000.00
其他 Others	5,200,000.00	(132,000.00)	—	—
按香港普遍採納之會計原則差異合計 HKGAAP adjustments total	4,042,397.25	(2,557,346.19)	9,698,453.81	10,857,153.65

附註： 境內外會計準則差異的說明：

Note: Explanation of the difference between the PRC accounting standards and HKGAAP:

- 按照香港會計準則教育經費據實列支、無需計提，截至2010年12月31日止按國內會計準則計提的教育經費餘額為人民幣11,410,000元，而人民幣1,362,000元為2010年度教育經費發生額；
- 2010年度公司收到節能技術改造財政獎勵資金人民幣5,200,000元，按照香港普遍採納之會計原則相關規定，此項資金需計入當期損益，而按照中國會計準則相關規定需計入資本公積；
- 由於上述差異，對本公司的遞延所得稅也帶來了差異，累計遞延所得稅差異為人民幣1,711,546.19元，當期遞延所得稅差異為人民幣204,397.25元。
- Education fees are set out as per the actual circumstances, without need of provision under HKGAAP. As at 31 December 2010, the balance of education fees was RMB11,410,000 under the PRC accounting standards with the increase in education of RMB1,362,000 for 2010;
- The Company received financial award for energy-saving technological transformation of cash RMB5,200,000 in 2010, which should be included in current profit and loss under HKGAAP, but this amount should be included in capital reserve under PRC accounting standards.
- Aforesaid difference also led to the difference in the Company's deferred income tax, with the difference in accumulated deferred income tax of RMB1,711,546.19 and that in deferred income tax of the current period of RMB204,397.25.

股本變動及股東情況

Changes In Share Capital and Shareholders

1. 股份變動情況表

1. Share capital structure

股份類別 Class of shares	2010年12月31日 31 December 2010		2010年1月1日 1 January 2010	
	股份數量 Number of Shares (share)	佔總股本比例 % of the total share capital (%)	股份數量 Number of Shares (share)	佔總股本比例 % of the total share capital (%)
1. 有限售條件的流通股合計 Total number of shares subject to conditions of trading	20,112	0.004	187,809,725	41.07
國家持股 Stated-owned shares	0	0	164,207,424	35.91
境內法人持股 Domestic legal person shares	0	0	0	0
A股有限售條件高管股 Senior management A shares subject to conditions of trading	20,112	0.004	23,390	0.01
境內非國有法人持股 Domestic non-state legal person shares	0	0	23,578,911	5.15
2. 無限售條件的流通股合計 Total number of unconditional tradable shares	457,292,718	99.996	269,503,105	58.93
人民幣普通股(A股) Renminbi ordinary shares (A shares)	307,292,718	67.196	119,503,105	26.13
境外上市外資股(H股) Overseas listed foreign shares (H shares)	150,000,000	32.80	150,000,000	32.80
3. 股份總數 Total number of shares	457,312,830	100.00	457,312,830	100.00

附註：截至2010年12月31日青島豪威投資發展有限公司持有本公司11,250,000股股份被質押凍結。

Note: As at 31 December 2010, a total of 11,250,000 shares held by Qingdao Haowei Investment Development Company Limited in the Company have been mortgaged.

1. 股份變動情況表 (續)

有限售條件的股份可上市流通時間表

1. Share capital structure (continued)

Change of conditional tradable shares

單位：股
Unit: Share

股東名稱	於2010年1月1日 限售股數	自2010年1月1日 至2010年3月19日 解除限售股數	自2010年1月1日 至2010年3月19日 增加限售股數	於2010年3月19日 限售股數	限售原因	解除限售日期
Name of shareholders	Number of shares subject to conditions of trading as at 1 January 2010	Number of unconditional tradable shares between 1 January 2010 to 19 March 2010	Increase in shares subject to conditions of trading between 1 January 2010 to 19 March 2010	Number of shares subject to conditions of trading as at 19 March 2010	Conditions	Date of plan removing the conditions
山東新華醫藥集團有限責任公司 Shandong Xinhua Pharmaceutical Group Company Limited	164,207,424	20,221,594	1,864,414	145,850,244	特別承諾 Special undertaking	2010年03月19日 19 March 2010
青島豪威投資發展有限公司 Qingdao Haowei Investment Development Company Limited	15,000,000	1,599,443	(1,864,414)	11,536,143	遵守新華集團特別承諾 Compliance with the special undertaking of SXP GC	2010年03月19日 19 March 2010
濰博高新技術風險投資股份有限公司 Zibo High-Tech Venture Capital Company Limited	6,683,911	813,861	0	5,870,050	遵守新華集團特別承諾 Compliance with the special undertaking of SXP GC	2010年03月19日 19 March 2010
葫蘆島八家子礦業有限責任公司 Huludao Bajiazi Mining Industry Company Limited	1,550,000	188,734	0	1,361,266	遵守新華集團特別承諾 Compliance with the special undertaking of SXP GC	2010年03月19日 19 March 2010
上饒市帶湖實業有限公司 Shangrao Daihu Industrial Company Limited	345,000	42,009	0	302,991	遵守新華集團特別承諾 Compliance with the special undertaking of SXP GC	2010年03月19日 19 March 2010

股本變動及股東情況 (續) Changes In Share Capital and Shareholders (continued)

1. 股份變動情況表 (續)

有限售條件的股份可上市流通時間表 (續)

股東名稱 Name of shareholders	於2010年 3月19日 限售股數	自2010年3月19日 至2010年12月31日 解除限售股數	自2010年3月19日 至2010年12月31日 增加限售股數	於2010年12月31日 限售股數	限售原因 Conditions	解除限售日期 Date of plan removing the conditions
	Number of shares subject to conditions of trading as at 19 March 2010	Number of unconditional tradable shares between 19 March 2010 to 31 December 2010	Increase in shares subject to conditions of trading between 19 March 2010 to 31 December 2010	Number of shares subject to conditions of trading as at 31 December 2010		
山東新華製藥集團有限責任公司 Shandong Xinhua Pharmaceutical Group Company Limited	145,850,244	145,850,244	0	0	特別承諾 Special undertaking	2010年06月07日 7 June 2010
青島豪威投資發展有限公司 Qingdao Haowei Investment Development Company Limited	11,536,143	11,536,143	0	0	遵守新華集團特別承諾 Compliance with the special undertaking of SXP GC	2010年06月07日 7 June 2010
濰博高新技術風險投資股份有限公司 Zibo High-Tech Venture Capital Company Limited	5,870,050	5,870,050	0	0	遵守新華集團特別承諾 Compliance with the special undertaking of SXP GC	2010年06月07日 7 June 2010
葫蘆島八家子礦業有限責任公司 Huludao Bajiazi Mining Industry Company Limited	1,361,266	1,361,266	0	0	遵守新華集團特別承諾 Compliance with the special undertaking of SXP GC	2010年06月07日 7 June 2010
上饒市帶湖實業有限公司 Shangrao Daihu Industrial Company Limited	302,991	302,991	0	0	遵守新華集團特別承諾 Compliance with the special undertaking of SXP GC	2010年06月07日 7 June 2010

單位：股
Unit: Share

1. Share capital structure (continued)

Change of conditional tradable shares (continued)

註1：新華集團特別承諾：自所持國家股獲得上市流通權之日起36個月內，不通過證券交易所掛牌出售。2009年6月6日至2010年6月6日，通過深圳證券交易所掛牌出售所持股份不超過公司總股本的5%，如果新華集團通過深圳證券交易所掛牌交易出售新華製藥A股，出售價格不低於4.8元，即新華製藥A股市場相關股東會議通知發出前30日「新華製藥」A股算術平均收盤價的150%（若自股權分置改革方案實施之日起至出售股份期間有派息、送股、資本公積金轉增股份等除權事項，應對該價格進行除權處理）。新華集團如果有違反該承諾的賣出交易，賣出資金將劃歸新華製藥所有。

Note 1: SXP GC undertook that within 36 months since the listing of the non-tradable shares of the Company, it shall not sell any of the shares of the Company on the SZSE. From 6 June 2009 to 6 June 2010, the shares of the Company sold by SXP GC on the SZSE did not exceed 5% of the total capital of the Company. If SXP GC sells any of its shares of the Company on the SZSE, the share price must not be less than RMB4.8 per share (such price will be on an ex-rights basis if there is any declaration of dividends, bonus issues or capitalisation of capital reserve between the date of implementation of the share reform of the Company and the sale of the shares by SXP GC) which is 150% of the average of the closing prices of the listed A Shares as quoted on the SZSE in the thirty (30) trading days prior to the date of issuing the relevant notice of the shareholders' meeting. Should SXP GC breach any of the provisions of this undertaking in selling the Company's shares, the proceeds resulting from such sales should be owned by the Company.

1. 股份變動情況表 (續)

有限售條件的股份可上市流通時間表 (續)

註2：根據山東省國資委魯國資考評函(2007)60號文件要求，新華集團通過訴訟，向通過司法拍賣取得股權的青島豪威投資發展有限公司追償墊付的對價1,864,414股。該股份已於2010年1月7日在中國證券登記結算有限責任公司深圳分公司辦理完畢過戶手續。

2. 股東情況介紹

- (i) 於二零一零年十二月三十一日，本公司股東總數為43,920戶，包括H股股東56戶，A股股東43,864戶。
- (ii) 於二零一零年十二月三十一日持有本公司股份前十名股東情況如下：

序號	股東名稱	股份性質	持股數	佔總股本比例(%)
No	Name of Shareholder	Class of shares	Number of shares held	% of the total share capital
1	山東新華醫藥集團有限責任公司 Shandong Xinhua Pharmaceutical Group Company Limited	國家股，A股 State-owned shareholder, A shares	166,071,838	36.31
2	香港中央結算(代理人)有限公司 HKSCC (Nominees) Limited	流通H股 Listed H shares	148,187,998	32.40
3	青島豪威投資發展有限公司 Qingdao Haowei Investment Development Company Limited	境內一般法人股 Domestic general legal person shares	11,536,143	2.52
4	長江金色晚晴(集合型)企業年金計劃—浦發銀行 Changjiang Jinse Wanqing (Collection) Annuity Plan — Shanghai Pudong Development Bank	其他 Others	1,006,659	0.22
5	王翠平 Wang Cuiping	境內自然人 Domestic person	731,400	0.16
6	沈軻 Shen Ge	境內自然人 Domestic person	572,933	0.13
7	蔣常生 Jiang Changsheng	境內自然人 Domestic person	568,885	0.12
8	WANG ZHIHAI WANG ZHIHAI	流通H股 Listed H shares	456,000	0.10
9	黃婉君 Huang Wanjun	境內自然人 Domestic person	440,000	0.10
10	劉晉豪 Liu Jinhao	境內自然人 Domestic person	400,036	0.09

1. Share capital structure (continued)

Change of conditional tradable shares (continued)

Note 2: According to the Shandong Provincial State-owned Assets Supervision and Administration Commission Lu Guozi Kaoping document No.(2007)60, SXPGC recovered 1,864,414 shares from Qingdao Haowei Investment Development Company Limited through a judicial auction. The transfer procedures were completed in the China Securities Depository and Clearing Corporation Limited Shenzhen Branch on 7 January 2010.

2. Substantial shareholders

- (i) As at 31 December 2010, the Company had on record a total of 43,920 shareholders, including 56 holders of H Shares and 43,864 holders of A Shares.
- (ii) As at 31 December 2010, the top ten shareholders of the Company were as follows:

股本變動及股東情況 (續)

Changes In Share Capital and Shareholders (continued)

2. 股東情況介紹 (續)

(ii) (續)

於二零一零年十二月三十一日持有本公司股份前十名無限售條件股東情況如下：

股東名稱 Name of Shareholder	持有無限售條件股份數量 Number of unconditional listed shares	股份種類 Class of shares
山東新華醫藥集團有限責任公司 Shandong Xinhua Pharmaceutical Group Company Limited	166,071,838	A股 A Shares
香港中央結算(代理人)有限公司 HKSCC (Nominees) Limited	148,187,998	H股 H Shares
青島豪威投資發展有限公司 Qingdao Haowei Investment Development Company Limited	11,536,143	A股 A Shares
長江金色晚晴(集合型)企業年金計劃 — 浦發銀行 Changjiang Jinse Wangqing (Collection) Annuity Plan — Shanghai Pudong Development Bank	1,006,659	A股 A Shares
王翠平 Wang Cuiping	731,400	A股 A Shares
沈舸 Shen Ge	572,933	A股 A Shares
蔣常生 Jiang Changsheng	568,885	A股 A Shares
WANG ZHIHAI	456,000	H股 H Shares
WANG ZHIHAI		H股 H Shares
黃婉君 Huang Wanjun	440,000	A股 A Shares
劉晉豪 Liu Jinhao	400,036	A股 A Shares

附註：

1. 本公司董事未知，上述十大股東中股東之間是否存在關聯關係或中國證券監督管理委員會(「中國證監會」)頒佈之《上市公司股東持股變動信息披露管理辦法》規定的一致行動人，也未知外資股東之間是否存在關聯關係或《上市公司股東持股變動信息披露管理辦法》規定的一致行動人。

本公司董事未知上述無限售條件股東之間、上述無限售條件股東與十大股東之間是否存在關聯關係，也不知是否存在《上市公司股東持股變動信息披露管理辦法》規定的一致行動人。

2. 持有本公司股份5%以上的境內股東為山東新華醫藥集團有限責任公司。

2. Substantial shareholders (continued)

(ii) (continued)

As at 31 December 2010, the top ten shareholders holding the unconditional tradable shares of the Company were as follows:

持有無限售條件股份數量 Number of unconditional listed shares	股份種類 Class of shares
166,071,838	A股 A Shares
148,187,998	H股 H Shares
11,536,143	A股 A Shares
1,006,659	A股 A Shares
731,400	A股 A Shares
572,933	A股 A Shares
568,885	A股 A Shares
456,000	H股 H Shares
440,000	A股 A Shares
400,036	A股 A Shares

Note:

1. The Directors are not aware as to whether there is any association amongst the ten largest shareholders of the Company, nor the persons acting in concert as defined in the "Rules for the information Disclosure of Changes in the Shareholding of Listed Companies" issued by the China Securities Regulatory Commission (the "CSRC"). In addition, the Directors do not know whether there is any association amongst the shareholders of H Shares of the Company or persons acting in concert as referred to above.

The Directors do not know whether there is any association amongst the ten largest shareholders of unconditional tradable shares of the Company, any association between the ten largest shareholders of the Company and the ten largest shareholders of the Company or the persons acting in concert as defined in the Rules for the information Disclosure of Changes in the Shareholding of Listed Companies.

2. The only domestic shareholder with more than 5% of the total issued shares of the Company is Shandong Xinhua Pharmaceutical Group Company Limited ("SXPGC").

2. 股東情況介紹 (續)

(iii) 控股股東情況

本公司控股股東為山東新華醫藥集團有限責任公司(「新華集團」)，新華集團成立於一九九五年六月十五日，為國有獨資公司，註冊資本為人民幣29,850萬元，法人代表為張代銘，其經營範圍為：投資於建築工程設計、房地產開發、餐飲；包裝裝潢、化工機械設備、儀器、儀表的製造、銷售；化工產品(除化學危險品)銷售；經營進出口業務(資質證範圍內經營)。

新華集團的控股股東為華魯控股集團有限公司(「華魯控股」)，成立於2005年1月28日，註冊資本人民幣8億元，為國有獨資公司，法人代表為程廣輝，經營範圍為：對化肥、石化產業投資，其他非國家(或地方)禁止性行業的產業投資，資產管理。

2. Substantial shareholders (continued)

(iii) Information about the controlling shareholders

Shandong Xinhua Pharmaceutical Group Company Limited (the "SXPGC"), being the controlling shareholder of the Company, was established as a wholly state-owned company on 15 June 1995. The registered capital of SXPGC is RMB298,500,000 and its legal representative is Mr. Zhang Daiming. SXPGC is mainly engaged in the engineering design, real estate and restaurants; packaging, and manufacturing of chemical equipment; production and sale of chemical engineering apparatus and instruments; sales of chemical products (except for hazardous chemicals) and import and export business (within the scope approved).

Hualu Holdings Group Company Limited ("HHGC"), a wholly state-owned company, the controlling shareholder of SXPGC, was established on 28 January 2005. The registered capital of HHC is RMB800,000,000 and its legal representative is Mr. Cheng Guanghui. HHC is mainly engaged in the investment of fertilisers, petrochemical industries and investment in sectors which are not prohibited by the state (or the local community). HHC is also engaged in asset management.

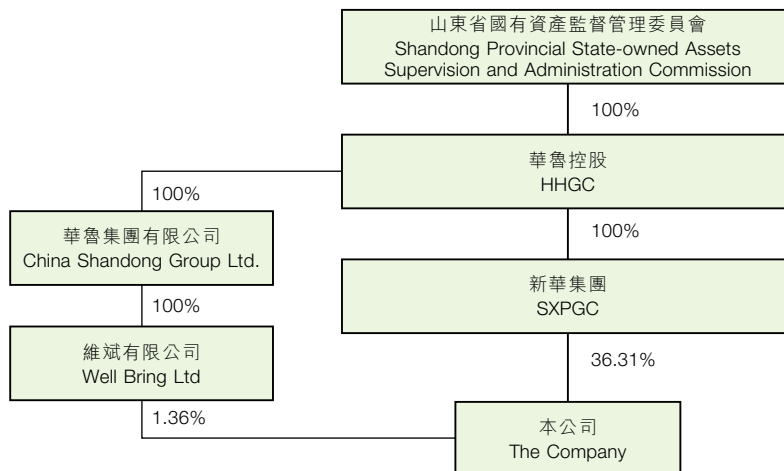

董事、監事、高級管理人員和員工情況

Directors, Supervisors, Senior Officers and Staff

董事、監事及其他高級管理人員 簡介

董事

張代銘先生，48歲，高級經濟師，畢業於青島科技大學有機化工專業，上海財經大學經濟學碩士。一九八七年到山東新華製藥廠工作，歷任車間技術員，計劃統計處綜合計劃員，國際貿易部副經理、經理，本公司副總經理。現任本公司董事長，山東新華醫藥集團有限責任公司董事長，山東新華製藥進出口有限責任公司董事長，山東新華製藥(歐洲)有限公司董事長，山東新華醫藥貿易有限公司董事長，淄博新華—中西製藥有限責任公司董事長，淄博新華—百利高製藥有限公司董事長。

任福龍先生，48歲，高級工程師、執業藥師，一九八五年畢業於山東昌濰醫學院醫學專業。一九八五年至一九八八年任住院醫師。一九九一年獲得北京醫科大學醫學碩士學位，同年到山東新華製藥廠工作，歷任研究院副院長、院長，本公司總經理助理、副總經理，新華醫藥集團副總經理，本公司總經理。任先生現任本公司董事，山東新華醫藥集團有限責任公司董事、總經理。於二零一零年八月四日因工作變動辭去本公司總經理職務。

Brief Introduction of Directors, Supervisors and Senior Officers

Directors

Mr. Zhang Daiming, aged 48, is a senior economist. He graduated from Qingdao Science and Technology University, specialising in organic chemical engineering and obtained a master's degree in economics from Shanghai Financial and Economic University. Mr. Zhang joined Shangdong Xinhua Pharmaceutical Factory in 1987 and was previously a workshop technician, planner of the planning and statistics department of the Company, the deputy manager and manager of the international trade department of the Company and the deputy general manager of the Company. Mr. Zhang is the Chairman of the Company, the chairman of the board of Shandong Xinhua Pharmaceutical Group Company Limited, Shandong Xinhua Import & Export Company Limited and Shandong Xinhua Pharmaceutical (Europe) GmbH, and the chairman of Shandong Xinhua Medical Trade Company Limited, Zibo Xinhua Eastwest Pharmaceutical Company Limited, and Zibo Xinhua- Perrigo Pharmaceutical Company Limited.

Mr. Ren Fulong, aged 48, is a senior engineer and practising pharmacist. He graduated from Shandong Changwei Medicine College in 1985. From 1985 to 1988, Mr. Ren was a resident physician. In 1991, Mr. Ren obtained his master of medicine from Beijing Medical University and joined the Factory in the same year. He previously held the positions of the deputy director and the director of the Company's research institute, the assistant to the general manager and the deputy general manager of the Company, the deputy general manager of SXPGC and the general manager of the Company. Mr. Ren is the director of the Company, the director and general manager of SXPGC. Mr. Ren resigned as the general manager of the Company with effect from 4 August 2010 due to a change of job.

董事、監事及其他高級管理人員 簡介(續)

董事(續)

杜德平先生，41歲，高級工程師，畢業於中國海洋大學化學專業，山東大學藥物化學碩士。一九九一年到山東新華製藥廠工作，歷任車間副主任、主任，總經理助理，副總經理。現任本公司董事、總經理，淄博新華醫藥設計院有限公司董事長，新華製藥(壽光)有限公司董事長。

趙松國先生，47歲，高級會計師，一九八六年畢業於山東廣播電視大學企業經營管理專業，二零零四年結業於中國海洋大學財務管理專業研究生課程進修班。一九八零年到山東新華製藥廠工作，歷任財務處科長、處長，總經理助理。趙先生現任本公司董事、副總經理、財務負責人，淄博新華—中西製藥有限責任公司董事，山東新華製藥進出口有限責任公司董事，山東新華醫藥貿易有限公司董事，淄博新華大藥店連鎖有限公司董事，山東新華製藥(歐洲)有限公司董事，新華製藥(壽光)有限公司董事。

徐列先生，45歲，高級經濟師，大學學歷。一九八六年到山東新華製藥廠工作，歷任辦公室副科長、科長，辦公室副主任，人力資源部經理，現任本公司董事、工會主席，山東新華醫藥集團有限責任公司董事、工會主席。

趙斌先生，51歲，畢業於中南財經政法大學EMBA，1976年參加中國人民解放軍，歷任濟南軍區、山東省軍區下屬單位戰士、副連職幹事、正連職幹事、副營職幹事、政治處副主任、主任。1998年到企業工作，歷任山東華魯集團有限公司投資部經理、辦公室總經理，山東華魯國際商務中心有限公司副總經理，華魯控股集團有限公司規劃發展部總經理。現任本公司董事，並任華魯控股集團有限公司助理總經理兼規劃發展部總經理。

Brief Introduction of Directors, Supervisors and Senior Officers (continued)

Directors (continued)

Mr. Du Deping, aged 41, is a senior engineer. He graduated from the Ocean University of PRC, specialising in chemistry and obtained a master's degree in medicinal chemistry from Shandong University. He joined Shandong Xinhua Pharmaceutical Factory in 1991. He was previously a deputy head and head of the workshop, assistant to the general manager of the Company and deputy general manager of the Company. Mr. Du is currently a director and the general manager of the Company, and the chairman of the board of Zibo Xinhua Pharmaceutical Design Institute Company Limited and Xinhua Pharmaceutical (Shouguang) Company Limited.

Mr. Zhao Songguo, aged 47, is a senior accountant. He graduated from Shandong Television and Broadcasting University, specialising in enterprise management, in 1986. He also completed a refresher course in Qingdao Ocean University in 2004. Mr. Zhao joined the Factory in 1980 and previously held the positions of the head and the director of the finance department and the assistant to the general manager of the Company. Mr. Zhao is the director, and the deputy general manager and the financial controller of the Company, the director of Zibo Xinhua-Eastwest Pharmaceutical Company Limited, the director of Shandong Xinhua Pharmaceutical Export & Import Company Limited, the director of Shandong Xinhua Medical Trade Company Limited, the director of Zibo Xinhua Drug Store Chain Company Limited, the director of Shandong Xinhua Pharmaceutical (Europe) GmbH and the director of Xinhua Pharmaceutical (Shouguang) Company Limited.

Mr. Xu lie, aged 45, is a senior economist and is a university graduate. He joined Shandong Xinhua Pharmaceutical Factory in 1986 and has been the deputy director and the director of the office, the deputy head of the office, and the manager of the human resource department. Mr. Xu is currently a director and the chairman of the labour union of the Company, and a director and the chairman of the labour union of SXPGC.

Mr. Zhao Bin, aged 51, graduated from Zhongnan University of Economics and Law with EMBA. He joined the People's Liberation Army in 1976, previously held the positions of soldier, the ex-officio of deputy company, the ex-officio of company, the ex-officio of deputy battalion, deputy director and director of the political department of Jinan Military Region and Shandong Province Military Region. Mr. Zhao has worked in enterprises since 1998. He previously held the positions of investment manager and office general manager of Shandong Hualu Group Company Limited, deputy general manager of Shandong Hualu International Business Center Company Limited and general manager of the development planning department of Hualu Holdings Group Company Limited. Mr. Zhao is the assistant to the general manager and general manager of the development planning department of Hualu Holdings Group Company Limited. Mr. Zhao is a director of the Company.

董事、監事、高級管理人員和員工情況(續)

Directors, Supervisors, Senior Officers and Staff (continued)

董事、監事及其他高級管理人員簡介(續)

董事(續)

朱寶泉先生，64歲，研究員，博士生導師，一九九三年九月至二零零二年一月任上海醫藥工業研究院副院長，二零零二年二月至二零零八年六月任上海醫藥工業研究院院長，二零零八年七月至今任上海醫藥工業研究院顧問、學術委主任，兼任上海交通大學藥學院院長。朱先生現任本公司獨立非執行董事。

孫明高先生，46歲，天津大學管理學博士，博士生導師，高級經濟師。二零零一年創立了深圳天成投資集團有限公司，現擔任董事長、總裁，兼任北京大學公共經濟管理研究中心研究員及南方經濟研究所副所長，內蒙古包頭市青年聯合會名譽主席、湖北省十堰市人民政府財務顧問、山東省臨邑縣人民政府高級經濟顧問、中國中小企業協會珠三角服務中心副主任、深圳市創業投資同業公會的常務理事、山東省生產力學會副會長、山東省物流與採購協會副會長。孫先生現任本公司獨立非執行董事。

鄭志傑先生，43歲，現就職一家於新加坡證券交易所上市之公司Anwell Technologies Limited之財務總監，兼任結好控股有限公司獨立非執行董事及鞍鋼股份有限公司獨立非執行董事。鄭先生於商業、製造業及公共會計之審計、會計及財務管理方面積逾十六年經驗。鄭先生為英國特許公認會計師之資深會員及香港會計師公會會員，持有澳洲Curtin University of Technology之商學學士學位。鄭先生現任本公司獨立非執行董事。

郭琴女士因工作變動，於2010年9月20日辭去本公司董事、董事長職務。

劉振文先生因年齡原因，於2010年8月4日辭去本公司非執行董事職務。

李天忠先生因工作變動，於2010年4月9日辭去本公司非執行董事職務。

Brief Introduction of Directors, Supervisors and Senior Officers (continued)

Directors (continued)

Mr. Zhu Baoquan, aged 64, is a researcher and a tutor of students in a doctorate class. He was the vice president of Shanghai Pharmaceutical Industry Research Institute from September 1993 to January 2002, and he was the president of Shanghai Pharmaceutical Industry Research Institute from February 2002 to June 2008. Since July 2008, Mr. Zhu has been an adviser and the Academic Committee Dean of Shanghai Pharmaceutical Industry Research Institute and the President of Shanghai Jiao Tong University Pharmacy College. Mr. Zhu is currently an independent non-executive director of the Company.

Mr. Sun Minggao, aged 46, has a doctorate degree in management from Tianjin University and he is a tutor of the students in a doctorate class and a senior economist. Mr. Sun founded Shenzhen Tactician Investment (Group) Co., Ltd. in 2001, where he is the chairman and president. He is also a researcher of the Public Economics Academy of Peking University, deputy director of Southern Institute of Economic Research, honourable chairman of Neimenggu Baotou Youth Federation, financial adviser of Shiyan Municipal People's Government of Hubei Province, senior economics consultant of the People's Government of Linyi County of Shandong Province, deputy director of the Pearl River Delta Service Center of the China Association of Small and Medium Enterprises, standing member of the Shenzhen Venture Capital Association, vice chairman of Shandong Production Committee, and vice chairman of Shandong Logistics & Procurement Committee. Mr. Sun is currently an independent non-executive director of the Company.

Mr. Kwong Chi Kit, Victor, aged 43, is a financial controller of Anwell Technologies Limited, a company whose shares are listed on Singapore Exchange Limited, an independent non-executive director of Get Nice Holdings Limited and an independent non-executive director of Angang Steel Company Limited. Mr. Kwong has more than 16 years' experience covering auditing, accounting and financial management in commercial, manufacturing and public accounting sectors. He is also an independent non-executive director of Get Nice Holdings Limited, a company whose shares are listed on the main board of the SEHK. He is a fellow member of the Association of Chartered Certified Accountants (United Kingdom) and an associate member of the Hong Kong Institute of Certified Public Accountants. He has a bachelor's degree in commerce from Curtin University of Technology, Australia. Mr. Kwong is currently an independent non-executive director of the Company.

Ms. Guo Qin resigned as a director and the Chairman of the Company with effect from 20 September 2010 due to a change of job.

Mr. Liu Zhenwen resigned as a non-executive director of the Company with effect from 4 August 2010 due to his age.

Mr. Li Tianzhong resigned as a non-executive director of the Company with effect from 9 April 2010 due to a change of job.

董事、監事及其他高級管理人員 簡介(續)

監事

李天忠先生，48歲，高級工程師，一九八三年畢業於山東工學院工業自動化專業，同年到山東新華製藥廠工作，歷任電氣車間工程師、車間主任、本公司貿易部經理、供銷處處長、醫藥部經理、本公司董事，新華魯抗藥業集團有限責任公司總經理助理、董事、副總經理，山東新華醫藥集團有限責任公司董事、副總經理。李先生於二零一零年六月二十五日獲委任為本公司監事，同年九月二十日被選舉為本公司監事會主席，李先生兼任山東新華醫藥集團有限責任公司副總經理。

劉強先生，56歲，1970年到山東新華製藥廠工作，歷任車間黨支部書記，分廠黨總支書記，黨委辦公室主任，本公司工會辦公室主任。劉先生現任本公司職工監事。

張月順先生，61歲，高級會計師、中國註冊會計師、中國註冊評估師，歷任企業財務負責人、財政部駐淄博地區中央企業管理處副處長、淄博市國有資產管理局副局長、山東淄博會計師事務所主任會計師。現任山東普華會計師事務所有限公司高級顧問。本公司獨立監事。

陶志超先生，41歲，畢業於華東政法學院法律系，獲法學學士學位，並取得山東大學法律碩士專業學位。現為山東致公律師事務所合夥人，山東淄博市人民政府法律顧問。本公司獨立監事。

于公福先生因年齡原因，於二零一零年九月二十日辭去本公司監事會監事、監事會主席職務。

其他高級管理人員簡介

竇學傑先生，51歲，高級工程師，畢業於山東醫學院藥學專業，山東大學藥物化學碩士。1982年到山東新華製藥廠工作，歷任質監處科長、副處長、處長，質量技術保證部經理，本公司副總工程師兼質量技術保證部經理，質量總監。現任本公司副總經理。

Brief Introduction of Directors, Supervisors and Senior Officers (continued)

Supervisors

Mr. Li Tianzhong, aged 48, is a senior engineer. He graduated from the Shandong Institute of Technology, specialising in industry automation. He joined Shandong Xinhua Pharmaceutical Factory in 1983. Mr. Li has been the engineer and director of the electricity workshop, manager of the trade department, supply and marketing department and drug department of the Company, director of the Company, assistant to the general manager, director and deputy general manager of Xinhua Lukang Pharmaceutical Group Corporation, director and deputy general manager of Shandong Xinhua Pharmaceutical Group Company Limited. Mr. Li was appointed as a supervisor of the Company on 25 June 2010, and was elected the chairman of the supervisory committee of the Company on 20 September 2010. Mr. Li is currently a deputy general manager of SXPGC.

Mr. Liu Qiang, aged 56, has been employed to work in the Factory since 1970. He has held the positions of secretary of the Party branch of the Production Workshop, secretary of the principal branch of the Party of the Factory Branch and supervisor to the Party Committee Office. Mr. Liu is an employee supervisor of the Company.

Mr. Zhang Yueshun, aged 61, is a senior accountant, a certified public accountant and a certified public assessor of the PRC. Mr. Zhang was the controller of an enterprise, the deputy chief of Zibo Office affiliated to the Enterprise Department of the Ministry of Finance of the PRC, the vice director of the Zibo Municipal State-owned Assets Administration and the chief accountant of Shandong Zibo Accountant Firm. Mr. Zhang is currently a senior consultant of Zibo Puhua Accountant Firm and an independent supervisor of the Company.

Mr. Tao Zhichao, aged 41, graduated from East China University of Politics and Laws and obtained a bachelor's degree in law. Mr. Tao was also awarded a master's degree in law from Shandong University. Mr. Tao is a partner of Shandong Zhigong Associates, the legal consultant for the People's Government of Zibo, Shandong and an independent supervisor of the Company.

Mr. Yu Gongfu resigned as a supervisor and the chairman of the Supervisory Committee of the Company with effect from 20 September 2010 due to his age.

Senior Officers

Mr. Dou Xuejie, aged 51, is a senior engineer. He graduated from Shandong Medicine College, specialising in pharmacy and obtained a master's degree in medicinal chemistry from Shandong University. He joined the Factory in 1982. He was previously deputy director and the director of the quality control department, the deputy chief engineer and quality director of the Company. Mr. Dou is currently deputy general manager of the Company.

董事、監事及其他高級管理人員簡介(續)

其他高級管理人員簡介(續)

杜德清先生，46歲，高級工程師，畢業於青島科技大學有機化工專業，武漢理工大學工商管理及青島科技大學化學工程雙碩士。1986年到山東新華製藥廠工作，歷任調度處科長、副處長、處長，採購物控部經理，總經理助理。現任本公司副總經理。

賀同慶先生，41歲，高級經濟師，畢業於山東輕工業學院材料科學與工程專業。一九九一年到山東新華製藥廠工作，歷任車間技術員、計劃員，山東淄博新達製藥有限公司銷售部業務員、大區經理、新藥部經理、營銷總監，山東淄博新達製藥有限公司總經理。現任本公司副總經理。

曹長求先生，41歲，高級經濟師，畢業於中國海洋大學經濟管理專業，1991年到山東新華製藥廠工作，現任本公司董事會秘書。

郭磊女士，42歲，經濟師，畢業於廣州外貿學院會計專業，北京大學經濟學碩士。1992年到山東新華製藥廠工作，現任本公司董事會秘書、辦公室主任。

本公司現任董事、監事、高級管理人員任期截止於二零一一年十二月二十二日。

Brief Introduction of Directors, Supervisors and Senior Officers (continued)

Senior Officers (continued)

Mr. Du Deqing, aged 46, is a senior engineer. He graduated from Qingdao Science and Technology University, specialising in organic chemical engineering and obtained a master's degree in business administration from Wuhan University of Technology and obtained a master's degree in chemical engineering from Qingdao Science and Technology University. He joined the Shandong Xinhua Pharmaceutical Factory in 1986. He was previously deputy director and director of the dispatch department, the director of the purchasing department and assistant to the general manager of the Company. Mr. Du is currently deputy general manager of the Company.

Mr. He Tongqing, aged 41, is a senior economist. He graduated from the Shandong Polytechnic University, specialising in materials science and engineering. Mr. He joined Shandong Xinhua Pharmaceutical Factory in 1991. He was previously workshop technician and planner, and salesman, region manager, manager of the drug department, marketing director and the general manager of Shandong Zibo XinCat Pharmaceutical Company Limited. Mr. He is currently a deputy general manager of the Company.

Mr. Cao Changqiu, aged 41, is a senior economist. He graduated from Ocean University of China, specialising in economic management and joined the Shandong Xinhua Pharmaceutical Factory in 1991. Mr. Cao is one of the company secretaries for the Company.

Ms. Guo Lei, aged 42, is an economist. She graduated from Guangzhou Foreign Trade College, specialising in accounting and obtained a master's degree in economics from Beijing University. She joined the Shandong Xinhua Pharmaceutical Factory in 1992. Ms. Guo is one of the company secretaries and the director of office of the Company.

The Director, Supervisors and Senior Officers of the Company were appointed for a term up to and including 22 December 2011.

董事、監事及其他高級管理人員
持有本公司股份情況

Directors' and Supervisors' and Senior Officers'
Interests in Shares of the Company

姓名 Name	職務 Duty	於2010年12月31日 As at 31 December 2010 股數 Number of shares	於2010年1月1日 As at 1 January 2010 股數 Number of shares
董事			
Directors			
張代銘 Mr. Zhang Daiming	董事長(2010年9月20日獲委任為董事， 同日被選舉為董事長) Chairman (appointed as a director on 20 September 2010 and elected as the Chairman on the same day)	未持有 Nil	未持有 Nil
任福龍 Mr. Ren Fulong	執行董事、原總經理(2010年8月4日 辭去總經理職務) Executive director, Former general manager (resigned as the general manager on 4 August 2010)	未持有 Nil	未持有 Nil
杜德平 Mr. Du Deping	執行董事(2010年9月20日獲委任) Executive director (appointed on 20 September 2010)	未持有 Nil	未持有 Nil
趙松國 Mr. Zhao Songguo	執行董事、副總經理、財務負責人 Executive director, deputy general manager, financial controller	未持有 Nil	未持有 Nil
徐列 Mr. Xu Lie	非執行董事(2010年6月25日獲委任) Non-executive director (appointed on 25 June 2010)	未持有 Nil	未持有 Nil
趙斌 Mr. Zhao Bin	非執行董事 Non-executive director	未持有 Nil	未持有 Nil
朱寶泉 Mr. Zhu Baoquan	獨立非執行董事 Independent Non-executive director	未持有 Nil	未持有 Nil
孫明高 Mr. Sun Minggao	獨立非執行董事 Independent Non-executive director	未持有 Nil	未持有 Nil
鄭志傑 Mr. Kwong Chi Kit, Victor	獨立非執行董事 Independent Non-executive director	未持有 Nil	未持有 Nil
郭琴 Ms. Guo Qin	原董事長(2010年9月20日辭去本公司董事、 董事長職務) Former chairman (resigned as a director and the Chairman of the Company on 20 September 2010)	9,479	9,479
劉振文 Mr. Liu Zhenwen	原非執行董事(2010年8月4日辭任) Former non-executive director (resigned on 4 August 2010)	未持有 Nil	未持有 Nil
李天忠 Mr. Li Tianzhong	原非執行董事(2010年4月9日辭任) Former non-executive director (resigned on 9 April 2010)	未持有 Nil	未持有 Nil

董事、監事、高級管理人員和員工情況 (續)

Directors, Supervisors, Senior Officers and Staff (continued)

董事、監事及其他高級管理人員 持有本公司股份情況 (續)

Directors' and Supervisors' and Senior Officers' Interests in Shares of the Company (continued)

姓名 Name	職務 Duty	於2010年12月31日	於2010年1月1日
		As at 31 December 2010	As at 1 January 2010
		股數 Number of shares	股數 Number of shares
監事			
Supervisors			
李天忠	監事會主席 (2010年6月25日獲委任為監事、 2010年9月20日被選舉為監事會主席)	未持有	未持有
Mr. Li Tianzhong	Chairman of the Supervisory Committee (appointed as a supervisor on 25 June 2010, and elected the chairman of the supervisory committee of the Company on 20 September 2010)	Nil	Nil
劉強	監事	4,370	4,370
Mr. Liu Qiang	Supervisor		
張月順	獨立監事	未持有	未持有
Mr. Zhang Yueshun	Independent supervisor	Nil	Nil
陶志超	獨立監事	未持有	未持有
Mr. Tao Zhichao	Independent supervisor	Nil	Nil
于公福	原監事會主席 (2010年9月20日辭任監事、 監事會主席職務)	6,075	6,075
Mr. Yu Gongfu	Former chairman of the Supervisory Committee (resigned as a supervisor and the chairman of the supervisory committee on 20 September 2010)		
其他高級管理人員			
Senior Officers			
張代銘	副總經理 (2010年9月20日辭任)	未持有	未持有
Mr. Zhang Daiming	Deputy general manager (resigned on 20 September 2010)	Nil	Nil
杜德平	總經理 (2010年8月4日獲聘任)	未持有	未持有
Mr. Du Deping	General manager (appointed on 4 August 2010)	Nil	Nil
竇學傑	副總經理	未持有	未持有
Mr. Dou Xuejie	Deputy general manager	Nil	Nil
杜德清	副總經理	未持有	未持有
Mr. Du Deqing	Deputy general manager	Nil	Nil
賀同慶	副總經理 (2010年9月29日獲聘任)	未持有	未持有
Mr. He Tongqing	Deputy general manager (appointed on 29 September 2010)	Nil	Nil
曹長求	董事會秘書	1,281	1,708
Mr. Cao Changqiu	Company secretary		
郭磊	董事會秘書	未持有	未持有
Ms. Guo Lei	Company secretary	Nil	Nil
合計		21,205	21,632
Total			

董事、監事及其他高級管理人員 持有本公司股份情況(續)

本公司董事、監事及高級管理人員所持有本公司股份均為A股。

股份變動原因是：根據有關規定，於二級市場賣出。

除上文所披露外，就公司之董事、高級管理人員及監事所知悉，於二零一零年十二月三十一日，沒有本公司之董事、高級管理人員及監事在本公司及其／或任何相聯法團(定義見《證券及期貨條例》第XV部)的股份、相關股份及／或債券證(視情況而定)中擁有任何需根據《證券及期貨條例》第XV部第7和第8部份需知會本公司及香港聯交所的權益或淡倉(包括根據《證券及期貨條例》該些章節的規定或當作這些董事、高級管理人員及監事擁有的權益或淡倉)，或根據《證券及期貨條例》第352條規定而記錄於本公司保存的登記冊的權益或淡倉，或根據上市規則附錄十中的「上市公司董事進行證券交易的標準規則」須知會本公司及香港聯交所的權益或淡倉。

董事、監事和其他高級管理人員 酬金

本公司主要依據國家政策、公司經濟效益情況和個人工作業績，並參考社會報酬水平，確定董事、監事及其他高級管理人員薪酬。本年度內薪酬與考核委員會審議通過了《關於二零一零年度董事、監事酬金的議案》、《關於二零一零年度高級管理人員酬金的議案》，並建議提交董事會審議。董事、監事的報酬由董事會提交股東大會審議通過，高級管理人員的報酬由董事會審議通過。

Directors' and Supervisors' and Senior Officers' Interests in Shares of the Company (continued)

All shares held by the Director, Supervisors and Senior Officers are A shares.

The changes in the number of shares held by the Directors, Supervisors and Senior Officers were due to the shares sold on the secondary market according to relevant provisions.

Save as disclosed above, so far as the Directors, the Senior Officers and the Supervisors of the Company are aware, as at 31 December 2010, none of the Directors, the Senior Officers or the Supervisors of the Company had any interest or short position in the shares, underlying shares and/or debentures (as the case may be) of the Company or any of its associated corporations (as defined in Part XV of the Securities and Futures Ordinance ("SFO")) which required notification to the Company and the SEHK pursuant to Divisions 7 and 8 of Part XV of the SFO (including interest and short position which any such Director, Senior Officer or Supervisor is taken or deemed to have under such provisions of the SFO) of which was required to be entered in the register required to be kept by the Company pursuant to Section 352 of the SFO or which was otherwise required notification to the Company and the SEHK pursuant to the Model Code for Securities Transactions by Directors of Listed Issuers as contained in Appendix 10 to the Rules Governing The Listing of Securities on The Stock Exchange of Hong Kong Limited ("Listing Rules").

Remuneration of Directors, Supervisors and Senior Officers

The remuneration policy of the Directors, the Supervisors and the Senior Officers is based on State policies, the Company's profit realised in the corresponding period, individual achievement and the average income of local residents determined in accordance with State policies. During the year, the remuneration and examination committee of the Company has passed the Proposal of 2010 Annual Remuneration of Directors and Supervisors and The Proposal of 2010 Annual Remuneration of Senior Officers, and submitted the above proposals to the Board of Directors for approval. The Directors' and the Supervisors' remuneration must be approved in a shareholders' meeting of the Company, whereas the remuneration of the Senior Officers must be approved by the Board of Directors.

董事、監事、高級管理人員和員工情況(續)

Directors, Supervisors, Senior Officers and Staff (continued)

董事、監事和其他高級管理人員 酬金(續)

董事、監事和其他高級管理人員酬金(包含
退休保險金, 稅前)

Remuneration of Directors, Supervisors and Senior Officers (continued)

Remuneration of Directors, Supervisors and Senior Officers
(including retirement insurance, before tax)

2010年度

2010

人民幣萬元

RMB0'000

董事	Directors	
張代銘	Mr. Zhang Daiming	58.79
任福龍	Mr. Ren Fulong	64.87
杜德平	Mr. Du Deping	53.54
趙松國	Mr. Zhao Songguo	52.87
徐 列	Mr. Xu Lie	39.41
趙 斌	Mr. Zhao Bin	0
朱寶泉	Mr. Zhu Baoquan	6
孫明高	Mr. Sun Minggao	6
鄭志傑	Mr. Kwong Chi Kit, Victor	6
郭 琴	Ms. Guo Qin	14.58
劉振文	Mr. Liu Zhenwen	56.87
監事	Supervisors	
李天忠	Mr. Li Tianzhong	39.87
劉 強	Mr. Liu Qiang	10.39
張月順	Mr. Zhang Yueshun	2.4
陶志超	Mr. Tao Zhichao	2.4
于公福	Mr. Yu Gongfu	36.63
其他高級管理人員	Senior Officers	
竇學傑	Mr. Dou Xuejie	44.87
杜德清	Mr. Du Deqing	44.87
賀同慶	Mr. He Tongqing	22.93
曹長求	Mr. Cao Changqiu	12.62
郭 磊	Ms. Guo Lei	12.62

二零一零年度董事、監事和高級管理人員的年度報酬總額為人民幣588.53萬元。

The aggregate remuneration of the Directors, Supervisors and Senior Officers for 2010 was approximately RMB5,885,300.

董事、監事及其他高級管理人員變動情況

2010年4月9日李天忠先生因工作變動原因，辭去本公司非執行董事職務。

2010年6月25日周年股東大會選舉徐列先生為本公司非執行董事，選舉李天忠先生為本公司監事。

2010年8月4日劉振文先生因工作變動原因，辭去本公司非執行董事職務。

2010年8月4日任福龍先生因工作變動原因，辭去本公司總經理職務；2010年8月4日第六屆董事會臨時會議聘任杜德平先生為本公司總經理。

2010年9月20日郭琴女士因工作變動原因，辭去本公司董事、董事長職務。

2010年9月20日張代銘先生因工作變動原因，辭去本公司副總經理職務。

2010年9月20日臨時股東大會選舉張代銘先生及杜德平先生為本公司執行董事。

2010年9月20日第六屆董事會臨時會議選舉張代銘先生為本公司董事長。

2010年9月20日于公福先生因年齡原因，辭去本公司監事及監事會主席職務；2010年9月20日第六屆監事會第九次會議選舉李天忠先生為本公司監事會主席。

2010年9月29日第六屆董事會臨時會議聘任賀同慶先生為本公司副總經理。

Change of Directors, Supervisors and Senior Officers

Mr. Li Tianzhong resigned as a non-executive director of the Company with effect from 9 April 2010 due to change of job.

Mr. Xu Lie was elected as a non-executive director of the Company and Mr. Li Tianzhong was elected as a supervisor of the Company in the annual general meeting held on 25 June 2010.

Mr. Liu Zhenwen resigned as a non-executive director of the Company with effect from 4 August 2010 due to change of job.

Mr. Ren Fulong resigned as the general manager of the Company with effect from 4 August 2010 due to change of job. Mr. Du Deping was appointed as the general manager of the Company in the extraordinary meeting of the Sixth Board held on 4 August 2010.

Ms. Guo Qin resigned as a director and the Chairman of the Company with effect from 20 September 2010 due to change of job.

Mr. Zhang Daiming resigned as a deputy general manager of the Company with effect from 20 September 2010 due to change of job.

Mr. Zhang Daiming and Mr. Du Deping were elected as executive directors of the Company in the extraordinary general meeting held on 20 September 2010.

Mr. Zhang Daiming was elected as the Chairman of the Company in the extraordinary meeting of the Sixth Board held on 20 September 2010.

Mr. Yu Gongfu resigned as a supervisor and the chairman of the supervisory committee of the Company with effect from 20 September 2010 due to his age. Mr. Li Tianzhong was elected as the chairman of the supervisory committee of the Company in the Ninth meeting of the Sixth Supervisory Committee held on 20 September 2010.

Mr. He Tongqing was appointed as a deputy general manager of the Company in the extraordinary meeting of the Sixth Board held on 29 September 2010.

董事、監事、高級管理人員和員工情況(續)

Directors, Supervisors, Senior Officers and Staff (continued)

員工及其薪金

本集團主要依據國家政策、公司經濟效益情況，並參考社會報酬水平，確定員工薪酬。

截至二零一零年十二月三十一日止本集團員工為5,903人，該年度集團全體員工工資總額為人民幣175,169千元。

本集團員工按職能及教育程度劃分如下：

Staff and Remuneration

The Group's staff remuneration was determined in accordance with State policies, the Company's profit in the corresponding period and the average income of local residents.

As at 31 December 2010, the number of staff employed by the Group was 5,903, and the total amount of their salaries and wages for the year 2010 was approximately RMB175,169,000.

The Group's staff can be categorised by their area of work and educational level as follows:

員工職能	Area of Work	員工人數 Number of Employees
生產人員	Staff in production	4,062
工程技術人員	Staff in engineering and technology	118
行政管理人員	Staff in administration	433
財務人員	Staff in finance	79
產品開發人員	Staff in research and development	143
採購人員	Staff in procurement of raw materials	30
銷售人員	Staff in sales	714
質量監督檢測人員	Staff in quality control and inspection	324
合計	Total	<u>5,903</u>

員工教育程度	Academic Qualification Attained	員工人數 Number of Employees
大學及以上學歷	University or above	658
大專學歷	Tertiary Institutions	1,172
中專學歷	Intermediate Institutions	1,209
高中及技校學歷	Senior high schools and technical schools	2,134
初中及以下學歷	Junior high schools or below	730
合計	Total	<u>5,903</u>

截至二零一零年十二月三十一日止本集團退休職工人數為2,420人。

As at 31 December 2010, the number of retired staff of the Group was 2,420.

(一) 根據中國證監會要求披露資料

規範性自查

對照中國有關上市公司治理的規範性文件，本公司基本符合有關要求。

獨立非執行董事履行職責情況

在本年度內，本公司董事會共召開8次會議，各獨立非執行董事出席會議情況如下：

獨立非執行 董事姓名 Name	應參加次數 The number of participants	親自出席/ 書面表決 Personally attended/ written resolution	委託出席 Commissioned to attend	缺席 Absent	備註 Remarks
朱寶泉 Mr. Zhu Baoquan	8	8	0	0	
鄭志傑 Mr. Kwong Chi Kit, Victor	8	8	0	0	
孫明高 Mr. Sun Minggao	8	8	0	0	

在本年度內，本公司董事會審核委員會共召開4次會議，各獨立非執行董事出席會議情況如下：

獨立非執行 董事姓名 Name	應參加次數 The number of participants	親自出席 Personally attended	委託出席 Commissioned to attend	缺席 Absent	備註 Remarks
朱寶泉 Mr. Zhu Baoquan	4	4	0	0	
鄭志傑 Mr. Kwong Chi Kit, Victor	4	4	0	0	
孫明高 Mr. Sun Minggao	4	4	0	0	

在本年度內，本公司董事會薪酬與考核委員會共召開1次會議，擔任薪酬與考核委員會成員的朱寶泉、孫明高均出席會議。

1. Information disclosed under the requirement of CSRC

Self-examination for standardisation

The corporate governance practice implemented by the Company has been in compliance with the relevant rules and requirements for listed companies in the PRC.

How independent non-executive directors performed their duties

During the year, the Board convened eight Board meetings. The independent non-executive directors' attendance at the eight meetings are set out below:

親自出席/ 書面表決 Personally attended/ written resolution	委託出席 Commissioned to attend	缺席 Absent	備註 Remarks
8	0	0	
8	0	0	
8	0	0	

During the year, the Audit Committee convened four meetings. The independent non-executive directors' attendance at the four meetings are set out below:

親自出席 Personally attended	委託出席 Commissioned to attend	缺席 Absent	備註 Remarks
4	0	0	
4	0	0	
4	0	0	

During the year, the Remuneration and Examination Committee of the Company convened one meeting. Mr. Zhu Baoquan and Mr. Sun Minggao attended the meeting.

(一) 根據中國證監會要求披露資料(續)

獨立非執行董事履行職責情況(續)

在本年度內，本公司董事會提名委員會共召開2次會議，擔任提名委員會成員的朱寶泉、孫明高均出席會議。

在本年度內，獨立非執行董事均未對公司有關事宜提出異議。

審核委員會審核2010年度報告情況

- (1) 董事會審核委員會就公司財務資產部出具的2010年度財務會計報表發表的書面意見：

公司財務會計報表依照公司會計政策編制，會計政策運用恰當，會計估計合理，符合新企業會計準則、企業會計制度及財政部發佈的有關規定的要求；公司財務報表納入合併範圍的單位報表內容完整，報表合併基礎準確；公司財務報表客觀、真實、準確，未發現有重大錯報、漏報情況。

審核委員會認為該財務會計報表可以提交年審註冊會計師進行審核。

- (2) 審核委員會在信永中和會計師事務所有限公司就公司2010年度財務報表出具了初步審核意見後，審核委員會再次審閱了公司2010年度財務會計報表，現發表意見如下：

公司按照新企業會計準則及公司有關財務制度的規定，財務報表編制流程合理規範，公允地反映了截止2010年12月31日公司資產、負債、股東權益和經營成果，內容真實、準確、完整。

1. Information disclosed under the requirement of CSRC (continued)

How independent non-executive directors performed their duties (continued)

During the year, the Nomination Committee of the Company convened two meetings. Mr. Zhu Baoquan and Mr. Sun Minghao attended all the meetings.

During the year, the independent non-executive directors did not have any disputes on the matters raised by the Company.

Auditing of the 2010 annual report by the Audit Committee

- (1) The Audit Committee of the Board of Directors issued a written opinion in respect of the financial and accounting statements issued by the financial department of the Company in 2010:

The financial and accounting statement of the Company was prepared with reference to the accounting policy of the Company. The application of the accounting policy is appropriate and the accounting estimates are reasonable and in compliance with the new accounting standards for business enterprises, the Accounting Regulations for Business Enterprises as well as the regulations promulgated by the Ministry of Finance. The information of each financial statement consolidated in the financial statements of the Company is complete and the basis of consolidation of the statements is accurate. The Company's financial statements are objective, truthful and accurate, without any material misrepresentations or omissions.

The Audit Committee considered that the financial statements can be submitted to the certified accountants engaged in annual auditing for auditing.

- (2) The Audit Committee reviewed the financial and accounting statements for year 2010 of the Company again after the issue of a preliminary audit opinion by SHINEWING (HK) CPA Limited in respect of the financial statements for year 2010 of the Company, and expressed opinions as follows:

The Company was in compliance with the new accounting standards for business enterprises and regulations in relation to the financial system of the Company. The preparation process of the financial statements was reasonable and standardised and fairly reflected the assets, liabilities, shareholders' equity and operating results as at 31 December 2010. The information therein is truthful, accurate and complete.

(一) 根據中國證監會要求披露資料 (續)

審核委員會審核2010年度報告情況 (續)

審核委員會認為，經信永中和會計師事務所有限公司初步審定的公司2010年度財務會計報表可以提交董事會審議表決。

- (3) 關於信永中和會計師事務所有限公司從事公司2010年度財務報告審核工作的總結報告。

2011年1月5日，董事會審核委員會同意公司與信永中和會計師事務所有限公司協商確定的公司2010年度財務報告審核工作總體計劃。

信永中和會計師事務所有限公司為公司出具了標準無保留意見結論的審核報告。我們認為，信永中和會計師事務所有限公司已按照中國註冊會計師獨立審核準則的規定執行了審核工作，審核時間充分，審核人員配置合理，具備相應的執業能力，經審核後的財務報表能充分反映公司2010年12月31日的財務狀況以及2010年度的經營成果和現金流量情況，出具的審核結論符合公司的實際情況。

- (4) 2011年3月17日召開董事會審核委員會會議，審閱2010年年度經審計帳目及業績公告；建議續聘2011年度財務審計機構，期限一年。

1. Information disclosed under the requirement of CSRC (continued)

Auditing of the 2010 annual report by the Audit Committee (continued)

The Audit Committee considered that the financial statements for the year 2010 of the Company which were preliminarily audited by SHINEWING (HK) CPA Limited can be submitted for consideration and approval by the Board of Directors.

- (3) Conclusive report of SHINEWING (HK) CPA Limited in respect of the auditing of the financial report of the Company for 2010.

On 5 January 2011, the Audit Committee of the Board of Directors approved the overall auditing plan for the financial report of 2010 of the Company which was negotiated and confirmed by the Company and SHINEWING (HK) CPA Limited.

SHINEWING (HK) CPA Limited was of the opinion that the Company issued a standard auditing report without any reserved opinions or conclusions. The Company considered that SHINEWING (HK) CPA Limited had audited in accordance with the regulations under "Independent auditing code of certified accountants of the PRC. There was ample time for auditing and reasonable allocation of auditing staff who had attained the corresponding qualification. The audited financial statements fully reflected the financial condition of the Company as at 31 December 2010 and the operating results and cash flow of the Company in 2010. The conclusion upon auditing was in line with the actual circumstances of the Company.

- (4) In 17 March 2011, the Audit Committee of the board of directors convened a meeting to review the audited accounts and results announcement of 2010 and recommended to appoint the financial auditing institution for year 2011 with a term of one year.

(一) 根據中國證監會要求披露資料(續)

五分開情況

本公司在業務、資產、人員、機構、財務等方面與控股股東分開，本公司具有獨立完整的生產經營能力。

- (1) 在業務方面，本公司主要從事開發、製造及銷售化學原料藥、製劑以及化工產品，新華醫藥集團公司已向本公司承諾，在新華醫藥集團公司對本公司有指定程度控制權的期間，將不會從事任何與本公司有直接或間接競爭的業務。
- (2) 在資產方面，本公司擁有獨立的生產系統、輔助生產系統和配套設施；除「新華牌」商標由控股股東擁有，本公司獨佔使用外，其他工業產權、非專利技術等無形資產由本公司擁有；本公司獨立擁有採購和銷售系統。
- (3) 在人員方面，本公司在勞動、人事及工資管理等方面獨立；總經理、副總經理等高級管理人員均在上市公司領取薪酬，總經理、副總經理均不在股東單位擔任職務。
- (4) 在機構方面，本公司設有股東大會、董事會、監事會、董事會秘書和經營管理層，各機構有明確的職責分工，辦公機構和生產經營場所與控股股東分開。
- (5) 在財務方面，本公司設立獨立的財會部門，並建立了獨立的會計核算體系和財務管理制度；獨立在銀行開戶。

1. Information disclosed under the requirement of CSRC (continued)

Status of Independence

The Company is independent of its controlling shareholder in respect of its business, assets, management, institutions and finance. The Company's production and operation are also independent.

- (i) The Company is mainly engaged in the business of development, manufacture and sale of bulk pharmaceuticals, preparations and chemical products. SXPGC undertook that for so long as SXPGC is regarded as a controlling shareholder of the Company, it would not engage in any business directly or indirectly in competition with the business of the Company.
- (ii) The Company has its own independent production and supplementary production system and facilities. Apart from certain patent technologies and the trademark "Xinhua", which are owned by the controlling shareholder, the Company owns all of the other intangible assets such as industrial property rights and know-how technologies used by the Company. The Company also has an independent procurement and sales network.
- (iii) The Company is independent of its controlling shareholder in respect of the management of its workforce and their salaries. The Senior Officers of the Company including the general manager and the deputy general managers are paid by the Company. All the general manager and deputy general managers do not hold any position in the controlling shareholder of the Company.
- (iv) The Company holds its own shareholders' general meetings, and has its own board of directors, supervisory committee, company secretaries and management, which are responsible for the different areas and functions of the Company. The office and the production area of the Company are separate from that of its controlling shareholder.
- (v) The Company has an independent finance department with an independent accounting and financial management system. The Company also maintains its own independent accounts with banks.

(一) 根據中國證監會要求披露資料(續)

公司治理情況

公司嚴格按照《公司法》、《證券法》、《上市公司治理準則》、《上市公司股東大會規則》、《股票上市規則》等法律法規及有關文件要求，建立了較為完善的法人治理結構，規範公司運作。《公司章程》對公司股東大會職責規定清晰，議事規則明確，並能得到有效切實執行。公司董事會、監事會職責清晰，有明確議事規則並能得到有效執行，全體董事、監事忠實履行職責。公司經理層根據《公司章程》及《總經理工作條例》的規定負責公司生產經營工作，組織實施董事會決議，並向董事會匯報，接受監事會監督。公司建立了較為完善的內部控制制度，不存在重大缺陷。

公司建立了《對外擔保管理制度》、《子公司管理規定》、《關聯交易管理制度》、《募集資金管理制度》、《獨立董事工作制度》及《投資者關係管理制度》等，制定了公司董事會轄下的提名委員會、審核委員會、薪酬與考核委員會、戰略與發展委員會的工作細則，促使公司的法人治理制度化、規範化。

報告期內對高級管理人員的考評及激勵機制、相關獎勵機制的建立、實施情況

對於高級管理人員的選擇，本公司按照唯才是舉、德才兼備的原則，一般從公司內部進行選拔，通過考察被選擇人員的思想道德品質、組織協調能力、工作能力和責任心等方面的素質，並經過嚴格的篩選程序，最終由董事會進行聘用。在聘用期間，董事會定期對高級管理人員進行多方面的考核，主要是考核工作績效和貫徹執行董事會決議等方面的情況。

1. Information disclosed under the requirement of CSRC (continued)

Corporate Governance

The Company strictly complied with various laws and regulations such as the “Company Law”, “Securities Law”, “Standard of corporate governance for PRC listed companies”, “rules of shareholders’ meeting of listed companies” and “Securities Listing Rules” as well as the requirements of relevant documents to establish a better corporate governance structure and to standardise the operation of the Company. The Articles of Association clearly define the functions of the shareholders’ general meetings of the Company with clear rules and procedures that were effectively implemented. There is a clear division between the duties of the Board of Directors and the Supervisory Committee of the Company, with clear rules and procedures that can be effectively implemented. All members of the Board of Directors and supervisors diligently perform their duties. The management of the Company is responsible for the production and operation of the Company, the organisation and implementation of resolutions of the Board of Directors, and reported to the Board of Directors and was supervised by the Supervisory Committee pursuant to the regulations of the Articles of Association and Rules for the General Manager. The Company has established a relatively comprehensive internal control system without material deficiencies.

The Company has established the “Management Guidelines for the Provision of Guarantee to External Parties”, “Management Guidelines for Subsidiaries”, “Management Guidelines for Connected Transactions”, “Management Guidelines for Raised Proceeds”, “Working System of Independent Directors” and Management Guidelines for Investor Relations. The Company has formulated the code of work for the Nomination Committee, the Audit Committee, the Remuneration Committee and Strategic and Development Committee under the Board of Directors of the Company, which procured the systematisation and standardisation of corporate governance of the Company.

The establishment and implementation of assessment and appraisal mechanisms as well as the incentive mechanisms for Senior Officers

The Company selects its Senior Officers from its staff on the basis of talent and ability. Prior to selecting and appointing the Senior Officers, the Board of Directors follows a strict set of selection criteria, which include the assessment of each candidate’s character, moral standard, coordination ability, working ability and sense of responsibility. Once appointed, the Board of Directors will evaluate the Senior Officers regularly, particularly in respect of achievements and their execution of resolutions passed by the Board of Directors.

(一) 根據中國證監會要求披露資料(續)

報告期內對高級管理人員的考評及激勵機製、相關獎勵機制的建立、實施情況(續)

通過對每位高級管理人員的職務分析，明確規定他們的工作性質，職責範圍以及相應的獎懲制度，建立起了激勵和約束機制。

內部控制制度執行的效果

通過制定和有效實施內控制度，本公司經營規模逐年擴大，銷售額逐年增長，呈現較好的發展態勢，管理水平進一步提高，實現了質量和效益的統一。通過加強內控，保證了公司產品的質量，也促進了技術創新，有力地提升了公司的綜合競爭力，為公司的長遠發展奠定堅實的基礎。

本公司管理層認為，公司按照有關法律法規和有關部門的要求，建立健全了完整的、合理的內部控制制度，總體上保證了公司生產經營活動的正常運作，在一定程度上降低了管理風險，並按照控制制度標準於2010年12月31日與會計報表相關的重大方面的執行是有效的。

公司監事會對公司內部控制自我評價的意見

公司監事會審核後認為：公司內部控制符合《深圳證券交易所上市公司內部控制指引》的要求。內部控制自我評價報告的格式符合有關要求，內容真實、客觀、完整地反映了公司內部控制制度的執行情況和效果。

1. Information disclosed under the requirement of CSRC (continued)

The establishment and implementation of assessment and appraisal mechanisms as well as the incentive mechanisms for Senior Officers (continued)

By analysing the duties of each of the Senior Officers, the Company clearly sets out their job nature and scope of responsibilities and has established a corresponding incentive and penalty scheme to reward and sanction Senior Officers.

Effect of execution of internal control system

Through formulation and effective implementation of the internal control system, the Company's scale of operation has gradually been expanded, followed by consecutive annual increases in sales volume, representing a sound development trend. The Company's management level has been raised and its internal control system has been improved. Therefore, the quality of the Company's products has been improved. In addition, the technology of the Company has been innovated and the competitiveness of the Company has been increased. As a result, the Company has a strong foundation for its future development.

The management of the Company considers that the Company has established and refined a comprehensive and reasonable internal control system with reference to laws and regulations as well as the requirements of relevant departments. Overall, the normal operation of the Company's production has been guaranteed which, to a certain extent, has mitigated the management risk. The Company also conformed to the standards of the control system as at 31 December 2010 and the material aspects of the accounting statements.

Self-evaluation of the Company's internal control by the Supervisory Committee of the Company

After auditing, the Company's Supervisory Committee considered that the internal control of the Company was in compliance with the Rules Governing the Listing of Shares on the Shenzhen Stock Exchange. The format of the self-evaluation of internal control was in compliance with relevant requirements. The information therein truthfully, objectively and fully reflected the performance and effectiveness of the Company's internal control system.

(一) 根據中國證監會要求披露資料(續)

公司獨立董事對公司內部控制自我評價的意見

公司獨立董事朱寶泉、孫明高、鄭志杰審核後認為：公司內部控制符合《深圳證券交易所上市公司內部控制指引》的要求。公司內部控制的評估、評價過程符合《深圳證券交易所上市公司內部控制指引》的要求，內部控制自我評價報告能真實、客觀、完整地反映了公司內部控制制度的執行情況和效果。

(二) 根據香港聯合交易所有限公司公佈的證券上市規則披露

企業管治常規守則

本公司董事(包括獨立非執行董事)確認本公司於截至二零一零年十二月三十一日止年度內已遵守企業管治常規守則條文(「該守則」)。企業管治常規守則條文包括香港聯交所有限公司(「聯交所」)公佈的證券上市規則(「上市規則」)附錄十四所載的條款。

本公司一直致力達到根據該守則所述的最佳企業管治常規。

獨立非執行董事

本集團已遵守上市規則第3.10(1)和3.10(2)條有關委任足夠數量的獨立非執行董事且至少一名獨立非執行董事必須具備適當的專業資格，或具備適當的會計或相關財務管理專長的規定。本公司聘任了三名獨立非執行董事，其中一名獨立非執行董事具有財務管理專長。

本公司三名獨立非執行董事分別向本公司提交獨立性確認書，確認其在報告期內嚴格遵守聯交所公佈的《上市規則》第3.13條所載有關其獨立性的條款。本公司認為有關獨立非執行董事為本公司獨立人士。

1. Information disclosed under the requirement of CSRC (continued)

Self-evaluation of the Company's internal control by the independent directors of the Company

After auditing, Zhu Baoquan, Sun Minggao and Kwong Chi Kit, independent directors of the Company, considered that the internal control of the Company was in compliance with the "Guidelines of the internal control of listed companies on the Shenzhen Stock Exchange". The evaluation process of the Company's internal control conformed to the "Guidelines of the internal control of listed companies on the Shenzhen Stock Exchange". The self-evaluation report of the internal control system truthfully, objectively and fully reflected the performance and effectiveness of the Company's internal control system.

2. Information disclosed under the requirement of the Rules Governing the Listing of Securities on the Stock Exchange of Hong Kong Ltd.

CODE ON CORPORATE GOVERNANCE PRACTICES

The Directors (including the Independent Non-Executive Directors), are of the opinion that for the year ended 31 December 2010, the Company has complied with all requirements set out in the Code on Corporate Governance Practices (the "Code") including provisions contained in Appendix 14 to the Listing Rules.

The Company has always strived to comply with the best practices of the Code on Corporate Governance Practices.

INDEPENDENT NON-EXECUTIVE DIRECTORS

The Group has complied with Rules 3.10(1) and 3.10(2) of the Listing Rules relating to the appointment of a sufficient number of independent non-executive directors and at least one independent non-executive director with appropriate professional qualifications, or accounting or related financial management expertise. The Company has appointed three independent non-executive directors including one with financial management expertise.

The three independent non-executive directors of the Company have submitted confirmation of independence to confirm that he / she has strictly complied with the independence guidelines set out in Rule 3.13 of the Listing Rules to the SEHK during the reporting period. The Company considers each independent non-executive director to be independent from the Company.

(二) 根據香港聯合交易所有限公司公佈的證券上市規則披露 (續)

上市公司董事及監事進行證券交易的標準守則(《標準守則》)

本報告期內，本公司已採納一套不低於上市規則附錄十所載《標準守則》所訂標準的行為守則。經向董事查詢後，本公司確認每名董事及監事均已遵守有關董事進行證券交易的標準守則內所載準則規定。

董事會

(1) 董事會組成

董事
Directors

張代銘 Mr. Zhang Daiming	董事長(2010年9月20日獲委任為董事，同日被選舉為董事長) Chairman (appointed as a director on 20 September and elected as the Chairman on the same day)
任福龍 Mr. Ren Fulong	執行董事、原總經理(2010年8月4日辭去總經理職務) Executive director, former general manager (resigned as the general manager on 4 August 2010)
杜德平 Mr. Du Deping	執行董事(2010年9月20日獲委任) Executive director (appointed on 20 September 2010)
趙松國 Mr. Zhao Songguo	執行董事、副總經理、財務負責人 Executive director, deputy general manager, financial controller
徐列 Mr. Xu Lie	非執行董事(2010年6月25日獲委任) Non-executive director (appointed on 25 June 2010)
趙斌 Mr. Zhao Bin	非執行董事 Non-executive director
朱寶泉 Mr. Zhu Baoquan	獨立非執行董事 Independent non-executive director
孫明高 Mr. Sun Minggao	獨立非執行董事 Independent non-executive director
鄭志傑 Mr. Kwong Chi Kit, Victor	獨立非執行董事 Independent non-executive director
郭琴 Ms. Guo Qin	原董事長(2010年9月20日辭去本公司董事、董事長職務) Former Chairman (resigned as a director and the Chairman of the Company on 20 September 2010)
劉振文 Mr. Liu Zhenwen	原非執行董事(2010年8月4日辭任) Former non-executive director (resigned on 4 August 2010)
李天忠 Mr. Li Tianzhong	原非執行董事(2010年4月9日辭任) Former non-executive director (resigned on 9 April 2010)

董事會成員簡介載於本報告第四節「董事、監事、高級管理人員和員工情況」。

2. Information disclosed under the requirement of the Rules Governing the Listing of Securities on the Stock Exchange of Hong Kong Ltd. (continued)

MODEL CODE FOR SECURITIES TRANSACTIONS BY DIRECTORS OF LISTED ISSUERS (“MODEL CODE”)

During the year, the Company has adopted a code of conduct regarding securities transactions by Directors and Supervisors on terms no less exacting than the required standard set out in the Model Code as set out in Appendix 10 to the Listing Rules. Following specific enquiries made with the Directors, the Company has confirmed that each Director and Supervisor has complied with the required standard set out in the Model Code regarding securities transactions by directors.

The Board of Directors

(1) The Board consists of

Brief Introduction of the Board members are set out in the “DIRECTORS, SUPERVISORS, SENIOR OFFICERS AND STAFF”.

(二) 根據香港聯合交易所有限公司公佈的證券上市規則披露
(續)

董事會(續)

- (2) 在本年度內，本公司董事會共召開8次董事會會議，各董事出席上述董事會情況如下：

董事姓名 Name	應參加次數 The number of participants	親自出席 Personally attended	委託出席/ 書面表決 Commissioned to attend / written resolution	缺席 Absent	備註 Remarks
張代銘 Mr. Zhang Daiming	4	4	0	0	2010年9月20日獲委任 appointed on 20 September 2010
任福龍 Mr. Ren Fulong	8	8	0	0	
杜德平 Mr. Du Deping	4	4	0	0	2010年9月20日獲委任 appointed on 20 September 2010
趙松國 Mr. Zhao Songguo	8	8	0	0	
徐列 Mr. Xu Lie	6	6	0	0	2010年6月25日獲委任 appointed on 25 June 2010
趙斌 Mr. Zhao Bin	8	7	1	0	
朱寶泉 Mr. Zhu Baoquan	8	8	0	0	
孫明高 Mr. Sun Minggao	8	8	0	0	
鄭志傑 Mr. Kwong Chi Kit, Victor	8	8	0	0	
郭琴 Ms. Guo Qin	4	4	0	0	2010年9月20日辭任 resigned on 20 September 2010
劉振文 Mr. Liu Zhenwen	3	3	0	0	2010年8月4日辭任 resigned on 4 August 2010
李天忠 Mr. Li Tianzhong	1	1	0	0	2010年4月9日辭任 resigned on 9 April 2010

2. Information disclosed under the requirement of the Rules Governing the Listing of Securities on the Stock Exchange of Hong Kong Ltd. (continued)

The Board of Directors (continued)

- (2) During the year, the Board convened eight Board meetings. The details of Directors' attendance at the eight Board meetings are set out below:

(二) 根據香港聯合交易所有限公司公佈的證券上市規則披露 (續)

董事會 (續)

(3) 董事會運作

董事會的職責是為本公司股東創造價值，確定本公司策略、目標及計劃、領導員工確保達成預定目標。董事會成員本著誠實勤勉原則，遵守法律、法規、本公司《公司章程》及有關規定，為本公司及股東利益最大化努力工作。在各項內部控制及制衡機制下，董事會與公司經理層的職責均有明確規定。

董事會的角色已經清楚界定，負責指導和領導公司事務，制定策略方向及訂立目標和業務發展計劃。本公司管理層負責執行董事會決定的策略、目標和計劃。董事會已經根據中國有關法律法規及境內外上市地《上市規則》，分別制訂了《董事會工作條例》、《總經理工作條例》，進一步明確董事會職責許可權，規範董事會內部工作程序，充份發揮董事會經營決策中心作用；進一步細化了總經理產生及職權、總經理工作機構及工作程序以及總經理職責等。

2. Information disclosed under the requirement of the Rules Governing the Listing of Securities on the Stock Exchange of Hong Kong Ltd. (continued)

The Board of Directors (continued)

(3) Operation of Board

The duties of the Board are to create value for shareholders of the Company, to confirm the strategies, targets and planning of the Company, and to supervise staff in order to ensure that the set targets can be met. The members of the Board work in accordance with principles of honesty and diligence and comply with all relevant laws, regulations, the Articles of Association of the Company and the relevant requirements for the best interests of the shareholders. With various measures of internal controls and mechanisms for checks and balances, the duties of the Board and the management of the Company are clearly defined.

The Board's role is clearly defined as directing and supervising the affairs of the Company, establishing its strategic direction and setting objectives and business development plans. The management of the Company is responsible for the implementation of strategies, and achieving the objectives and carrying out the plans determined by the Board. The Board has formulated the Rules for the Operation of the Board and the Rules for the General Manager according to the relevant PRC laws and regulations and the listing rules of stock exchanges both in the PRC and overseas, in which the duties and powers of the Board are further defined and the internal operation procedures of the Board are standardised. Therefore, the Board can fully perform its function as the decision-maker of the Company. The procedures for the appointment of the General Manager have been laid down. The power, scope of work, working procedures and responsibilities of the General Manager have been specifically defined.

(二) 根據香港聯合交易所有限公司公佈的證券上市規則披露 (續)

董事長及總經理

董事長負責召集董事會，確保董事會的行為符合本公司最大的利益，並確保董事會有效運作，履行其職責，同時負責考慮其他董事提呈的任何事項，以載入董事會會議議程。

總經理負責公司的日常業務管理及業務表現。

張代銘先生為本公司的董事長，杜德平先生為本公司的總經理。

獨立非執行董事任期

第六屆董事會獨立非執行董事任期由二零零八年十二月二十二日起，為期三年。

薪酬與考核委員會

本公司設立了薪酬與考核委員會（「薪酬委員會」），為董事會設立的專門工作機構，對董事會負責。其目前成員包括朱寶泉、張代銘、任福龍及孫明高，其中朱寶泉為薪酬與考核委員會主席。

本公司已經制定《董事會薪酬與考核委員會工作細則》。薪酬委員會負責制定公司董事及高級管理人員的薪酬，釐定董事及高級管理人員的考核標準，就彼等年內的表現進行考核，以及批准彼等的服務合約、薪酬方案，並提交董事會批准。薪酬委員會的職權範圍可按要求提供查閱。

2. Information disclosed under the requirement of the Rules Governing the Listing of Securities on the Stock Exchange of Hong Kong Ltd. (continued)

Chairman and General Manager

The Chairman is responsible for convening Board meetings and ensuring that the Board acts in the best interests of the Company. The Chairman ensures that the Board effectively functions and discharges its responsibilities. The Chairman is also responsible for approving the agenda for each Board meeting, taking into account any matters proposed by other Directors for the inclusion in the agenda.

The General Manager is responsible for the day-to-day management and the business performance of the Company.

Mr. Zhang Daiming was the Chairman of the Company while Mr. Du Deping was the general manager of the Company.

Term of independent non-executive directors

The independent non-executive directors of the sixth Board were appointed for a term of 3 years commencing from 22 December 2008.

Remuneration and Examination Committee

The Company has established a Remuneration and Examination Committee (the “Remuneration Committee”), which is a special committee responsible to the Board. The Remuneration Committee comprises Mr. Zhu Baoquan, Mr. Zhang Daiming, Mr. Ren Fulong and Mr. Sun Minggao. The Remuneration Committee is chaired by Mr. Zhu Baoquan.

The Company has formulated the “Rules for Operation of the Remuneration and Examination Committee”. The Remuneration Committee is responsible for formulating the remuneration policy of Directors and Senior Officers of the Company, determining the standard of examination of Directors and Senior Officers, assessing the performance of Directors and Senior Officers during the year and approving the terms of their service contracts and remuneration packages and submitting the same to the Board for approval. The terms of reference for the Remuneration Committee are available upon request.

(二) 根據香港聯合交易所有限公司公佈的證券上市規則披露 (續)

薪酬與考核委員會 (續)

截至二零一零年十二月三十一日止年度內薪酬委員會召開一次會議。審議通過了《關於二零一零年度董事、監事酬金的議案》及《關於二零一零年度高級管理人員酬金的議案》，並建議提交董事會審議。

本公司董事、監事及高級管理人員的薪酬根據國家政策，本公司經濟效益情況和個人工作業績，並參考社會報酬水平釐定。

提名委員會

本公司設立了提名委員會，為董事會設立的專門工作機構，對董事會負責，其目前成員包括朱寶泉、張代銘、杜德平及孫明高，其中朱寶泉為提名委員會主席。

提名委員會職責如下：

- (a) 制定提名董事或高級管理人員的政策及選擇標準；
- (b) 對出任董事和高級管理人員的人選進行初步挑選，並向董事會作出建議；
- (c) 初步挑選是根據各人的學歷、行業背景及相關領域工作經驗等進行的。
- (d) 定期檢查董事會結構、規模和成員（包括技能、知識和經驗），並就任何建議作出的變動向董事會作出建議；

2. Information disclosed under the requirement of the Rules Governing the Listing of Securities on the Stock Exchange of Hong Kong Ltd. (continued)

Remuneration and Examination Committee (continued)

During the year ended 31 December 2010, the Remuneration Committee convened one meeting for the purpose of passing the "Proposal of 2010 Annual Remuneration of Directors and Supervisors" and the "Proposal of 2010 Annual Remuneration of Senior Officers", which were submitted to the Board for approval.

The remuneration of Directors, Supervisors and Senior Officers of the Company is determined with reference to State policies, the Company's profit realised in the corresponding period, individual achievement and the average income of local residents.

Nomination Committee

The Company has established a Nomination Committee, which is a special committee responsible to the Board. The Nomination Committee comprises Mr. Zhu Baoquan, Mr. Zhang Daiming, Mr. Du Deping and Mr. Sun Minggao. The Nomination Committee is chaired by Mr. Zhu Baoquan.

The Nomination Committee is responsible for the following:

- (a) formulating the policy for the nomination of Directors or Senior Officers and the standard for selection of such individuals;
- (b) preliminarily selecting of Directors and Senior Officers and submitting the nomination proposals to the Board;
- (c) selecting Directors and Senior Officers based on their education qualifications, industry background and experience in the relevant field;
- (d) reviewing the structure, size and composition (including the skills, knowledge and experience) of members of the Board on a regular basis and making recommendations to the Board regarding any proposed changes;

(二) 根據香港聯合交易所有限公司公佈的證券上市規則披露 (續)

提名委員會 (續)

- (e) 評核獨立非執行董事的獨立性；及
- (f) 就有關委任或重選董事或高級管理人員事宜向董事會作出建議。

提名委員會的職責範圍可以按照要求提供查閱。

截至二零一零年十二月三十一日止年度內提名委員會召開兩次會議。二零一零年四月八日提名徐列為本公司非執行董事候選人，並建議提交董事會審議；二零一零年九月二十九日提名賀同慶為本公司副總經理候選人，並建議提交董事會審議。

核數師酬金

二零一零年六月二十五日召開的二零零九年度周年股東大會上，信永中和(香港)會計師事務所有限公司被聘任為本公司境外審計師，續聘信永中和會計師事務所為中國審計師。

二零一零年度報告審計支付會計師事務所提供的核數服務報酬為：

	2010年度	2009年度
信永中和(香港)會計師事務所有限公司 SHINEWING (HK) CPA Limited	RMB420,000	RMB420,000
信永中和會計師事務所 ShineWing	RMB420,000	RMB420,000

2. Information disclosed under the requirement of the Rules Governing the Listing of Securities on the Stock Exchange of Hong Kong Ltd. (continued)

Nomination Committee (continued)

- (e) assessing the independence of independent non-executive directors; and
- (f) making recommendations to the Board on relevant matters relating to the appointment or re-appointment of Directors or Senior Officers.

The terms of reference for the Nomination Committee are made available upon request.

During the year ended 31 December 2010, the Nomination Committee convened two meetings. Mr. Xu Lie was nominated as the non-executive director candidate of the Company on 8 April 2010, and the nomination was subsequently submitted to the Board for approval. Mr. He Tongqing was nominated as the deputy general manager candidate of the Company on 29 September 2010, and the nomination was subsequently submitted to the Board for approval.

Auditors' remuneration

SHINEWING (HK) CPA Limited was appointed as the international auditor and ShineWing was re-appointed as the domestic auditor in the 2009 annual general meeting held on 25 June 2010.

In 2010, the auditors' remuneration for audit services provided was as follows:

(二) 根據香港聯合交易所有限公司公佈的證券上市規則披露(續)

審核委員會

本公司已經根據上市規則3.21條設立了審核委員會(「審核委員會」)，其目前成員包括三名獨立非執行董事(即朱寶泉、孫明高及鄺志傑)。審核委員會主席為鄺志傑。

本公司董事會參照香港會計師公會印製的《成立審核委員會指引》，制定了《審核委員會職責範圍》，其中包括審核委員會的職權和責任。

審核委員會則負責監管本公司財務報告的公正性。除審閱本公司的財務資料和報表外，還負責與外部核數師聯繫、管理本公司的財務匯報制度、內部監控和風險管理程序等。審核委員會的職權範圍可按要求提供查閱。

審核委員會已經與管理層審閱本集團所採納的會計原則、會計準則及方法，並探討審計、內部監控及財務匯報事宜，本年度審核委員會召開四次會議，包括審閱二零零九年度經審計帳目、二零一零年第一季度未經審計帳目、二零一零年半年度未經審計帳目及二零一零年第三季度未經審計帳目。

審核委員會於二零一一年三月十七日召開會議，審閱二零一零年年度的審計帳目及業績公告。

審核委員會個別成員出席會議的紀錄，請參閱公司治理報告的「根據中國證監會要求披露資料」項下的出席表。

2. Information disclosed under the requirement of the Rules Governing the Listing of Securities on the Stock Exchange of Hong Kong Ltd. (continued)

Audit Committee

Pursuant to Rule 3.21 of the Listing Rules, the Company set up an Audit Committee (the "Audit Committee") comprising of three independent non-executive directors, namely Mr. Zhu Baoquan, Mr. Sun Minggao and Mr. Kwong Chi Kit, Victor. The chairman of the Audit Committee is Mr. Kwong Chi Kit, Victor.

With reference to "A Guide for the Formation of An Audit Committee" published by the Hong Kong Society of Accountants, the Board has set out terms of reference for the Audit Committee, which define the authority and duties of the Audit Committee.

The Audit Committee has to make sure that the Company's financial report reflects a fair view of the Company. In addition to reviewing the financial information and statements of the Company, the Audit Committee is also responsible for liaising with the Company's external auditor and overseeing the Company's financial reporting system, internal control system and risk management procedures. A copy of the terms of reference for the Audit Committee is available upon request.

The Audit Committee has, together with the management, reviewed the accounting principles, practices and methods adopted by the Group and has discussed the auditing, internal controls and financing reporting of the Company. The Audit Committee has convened four meetings to review the audited financial statements for 2009, the unaudited 1st quarterly financial statements for 2010, the unaudited interim statements for 2010 and the unaudited 3rd quarterly financial statements for 2010.

The Audit Committee convened a meeting on 17 March 2011 to review the 2010 audited accounts and annual results announcement.

For the record of the attendance of individual members of the Audit Committee, please refer to the attendance table set out under the section headed "Information disclosed under the requirement of CSRC" of the Corporate Governance Report.

(二) 根據香港聯合交易所有限公司公佈的證券上市規則披露(續)

投資者關係

本公司積極認真做好信息披露和投資者關係工作，並專門委任一名人士為投資者關係管理代表，本公司堅守真實、準確、完整、及時信息披露原則，通過編制業績報告、公佈公告、公司網頁、接待投資者分析員、回答問詢等方式和途徑，加強與投資者溝通聯繫，提高公司透明度。

董事、監事及高級管理人員在股份中的權益

就公司之董事、高級管理人員及監事所知悉，本公司董事、監事及其他高級管理人員持有根據《證券及期貨條例》第352條規定而記錄於本公司保存的登記冊的股份權益或淡倉，或根據上市規則附錄十中的「上市公司董事進行證券交易的標準規則」須知會本公司及香港聯交所的權益或淡倉見「董事、監事、高級管理人員和員工情況」之董事、監事及高級管理人員持有本公司股份情況。

內部監控

董事會負責本公司內部監控體系，檢查其效果，並促使經理層建立完善穩健有效的內部監控。公司的內部監控由監事會定期進行評估。

董事會確認已檢查本公司及其附屬公司內部監控體系。檢查範圍包括財務、運作及程序、風險管理等重大監控工作。

2. Information disclosed under the requirement of the Rules Governing the Listing of Securities on the Stock Exchange of Hong Kong Ltd. (continued)

Investor Relations

The Company actively and earnestly carried out work in respect of the disclosure of information and investor relations and nominated an individual to deal with the Company's investor relations. Meanwhile, the Company strictly complied with the principles of truthfulness, accuracy, completeness and timeliness in the disclosure of information. The Company also enhanced communication with investors and made efforts in the improvement of the transparency of the Company by way of issuing results announcements, publishing announcements, launching the company's website, meeting investors and analysts and answering investors' inquiries, etc..

Directors', Supervisors' and Senior Officers' Interests in Shares

So far as the Directors, the Senior Officers and the Supervisors of the Company are aware, the interests or short position in shares of the Directors, the Supervisors and the Senior Officers, according to the register required to be kept by the Company pursuant to section 352 of the SFO or which was otherwise required to be notified to the Company and the Stock Exchange of Hong Kong Limited pursuant to the Model Code for Securities Transactions by Directors of Listed Companies as contained in Appendix 10 to the Listing Rules, are stated in the above subsection headed "Directors' and Supervisors' and Senior Officers' Interests in Shares of the Company" under the section "DIRECTORS, SUPERVISORS, SENIOR OFFICERS AND STAFF".

Internal Controls

The Board is responsible for the Company's system of internal controls and for reviewing its effectiveness. The Board requires the management to establish and maintain sound and effective internal controls. Evaluation of the Company's internal controls is independently conducted by the Supervisory Committee on an on-going basis.

The Board confirms that it has reviewed the effectiveness of the internal control system of the Company and its subsidiaries. The review covered all material controls, including financial, operational and compliance controls and risk management functions.

(二) 根據香港聯合交易所有限公司公佈的證券上市規則披露(續)

主要股東在股份中的權益

除根據上文「股本變動及股東情況」所披露外，就公司董事、高級管理人員及監事所知悉，於二零一零年十二月三十一日，沒有其他董事、高級管理人員及監事以外的任何人士於本公司股份或相關股份(視情況而定)中擁有根據《證券及期貨條例》第XV部第2和第3分部之規定須向本公司及香港聯交所披露的權益或淡倉，或根據《證券及期貨條例》第336條規定記錄於本公司保存的登記冊的權益或淡倉。

董事、監事及高級管理人員的股份及淡倉權益

除「董事、監事、高級管理人員和員工情況」一節項下之董事、監事及高級管理人員持有本公司股份情況所披露外，就公司董事、高級管理人員及監事所知悉，於二零一零年十二月三十一日，沒有本公司董事、高級管理人員及監事在本公司及其／或任何相聯法團(定義見《證券及期貨條例》第XV部)的股份、相關股份及／或債券(視情況而定)中擁有任何需根據《證券及期貨條例》第XV部第7和第8部份需知會本公司及香港聯交所披露的權益或淡倉(包括根據《證券及期貨條例》該些章節的規定或當作這些董事、高級管理人員及監事擁有的權益或淡倉)，或根據《證券及期貨條例》第352條規定而記錄於本公司保存的登記冊的權益或淡倉，或根據上市規則附錄十中的「上市公司董事進行證券交易的標準規則」須知會本公司及香港聯交所的權益或淡倉。

2. Information disclosed under the requirement of the Rules Governing the Listing of Securities on the Stock Exchange of Hong Kong Ltd. (continued)

Substantial Shareholders' Interests in Shares

Save as disclosed above in "Changes in Share Capital and Shareholders" and so far as the Directors, the Senior Officers and the Supervisors of the Company are aware, as at 31 December 2010, no other person (other than a Director, Senior Officer or Supervisor of the Company) had an interest or short position in the Company's shares or underlying shares (as the case may be), which are required to be disclosed to the Company and the Hong Kong Stock Exchange under the provisions of Divisions 2 and 3 of Part XV of the SFO, or which were recorded in the register required to be kept by the Company pursuant to Section 336 of the SFO.

Directors', Supervisors' and Senior Officers' Interest and Short Positions

Save as disclosed in "Directors' and Supervisors' and Senior Officers' Interests in Shares of the Company" under the section headed "DIRECTORS, SUPERVISORS, SENIOR OFFICERS AND STAFF", so far as the Directors, the Senior Officers and the Supervisors of the Company are aware, as at 31 December 2010, none of the Directors, the Senior Officers or the Supervisors of the Company had any interest or short position in the shares, underlying shares and/or debentures (as the case may be) of the Company or any of its associated corporations (as defined in Part XV of the Securities and Futures Ordinance ("SFO")) which was required to be notified to the Company and The SEHK pursuant to Divisions 7 and 8 of Part XV of the SFO (including interest and short position which any such Director, Senior Officer or Supervisor is taken or deemed to have under such provisions of the SFO) of which was required to be entered in the register required to be kept by the Company pursuant to Section 352 of the SFO or which was otherwise required to be notified to the Company and SEHK pursuant to the Model Code for Securities Transactions by Directors of Listed Issuers as contained in Appendix 10 to the Listing Rules.

(一) 本公司二零零九年周年股東大會通告於二零一零年五月十日在報紙、聯交所披露易及公司網站上刊登並以郵寄方式送達H股股東，本次股東大會由董事會召集，於二零一零年六月二十五日在公司住所召開，出席本次股東大會的股東（包括股東代理人）人數為2人，出席本次股東大會的股東所代表的股份總數為168,659,838股，佔本公司股本總額的36.88%，本次股東大會的召開符合《中華人民共和國公司法》、《關於境外上市公司1995年召開股東年會和修改公司章程若干問題的通知》和本公司《公司章程》等有關規定。大會由董事長郭琴女士主持。本次股東大會通過了下列普通決議案：

1. 批准二零零九年度董事會報告；
2. 批准二零零九年度監事會報告；
3. 批准二零零九年度經審核的財務報告；
4. 批准二零零九年度利潤分配方案及派發末期現金股利；
5. 批准聘任信永中和(香港)會計師事務所有限公司(香港執業會計師)及信永中和會計師事務所(中國註冊會計師)為本公司截至二零一零年十二月三十一日止年度的國際及國內核數師並授權董事會確定其酬金；
6. 批准二零一零年度董事、監事酬金的議案；
7. 通過選舉徐列為本公司非執行董事的議案；
8. 通過選舉李天忠為本公司監事的議案。

決議公告於二零一零年六月二十八日刊載在國內的《證券時報》，以及香港聯交所披露易及公司網站。

(1) On 10 May 2010, the notice of the 2009 Annual General Meeting ("AGM") was published in newspapers, HKExnews and the Company's website and served on the shareholders of H Shares by prepaid post. The AGM was convened by the Board of Directors and held at the Company's registered office on 25 June 2010. Two shareholders (including those represented by their proxies) attended the AGM, representing a total number of 168,659,838 shares and accounting for 36.88% of the Company's total share capital. The AGM was convened in compliance with the provisions of the Company Law of the PRC, the Notice for Matters Concerned in respect of 1995 Annual General Meeting and Amendments to the Articles of Association of the Overseas Listed Companies as well as the articles of association of the Company (the "Articles of Association"). The AGM was chaired by Ms. Guo Qin, the Chairman. The following ordinary resolutions were passed at the AGM:

1. To approve the report of the Directors for the year 2009;
2. To approve the report of the Supervisory Committee for the year 2009;
3. To approve the audited financial statements of the Company for the year 2009;
4. To approve the profit distribution plan and the distribution of a final cash dividend of the Company for the year 2009;
5. To approve the re-appointment of SHINGWING (HK) CPA Limited (Certified Public Accountants in Hong Kong) and ShineWing Certified and Public Accountants (Certified Public Accountants in the PRC) as the international and domestic auditors respectively for the year ended 31 December 2010 and authorise the Board to fix their remuneration;
6. To approve the remuneration of the Directors and the Supervisors for the year 2010;
7. To appoint Mr. Xu Lie as the non-executive director of the Company;
8. To appoint Mr. Li Tianzhong as the Supervisor of the Company.

An announcement of the above resolutions was published in the domestic newspaper, Securities Times, as well as the HKExnews and the Company's website, on 28 June 2010.

股東大會簡介(續)

Summarised Report of the General Meeting (continued)

(二) 本公司2010年第一次臨時股東大會通告於2010年8月5日在報紙、聯交所披露易及公司網站上刊登並以郵寄方式送達H股股東，本次股東大會由董事會召集，於2010年9月20日在公司住所召開，出席本次股東大會的股東(包括股東代理人)人數為2人，出席本次股東大會的股東所代表的股份總數為169,406,499股，佔本公司股本總額的37.04%，本次股東大會的召開符合《中華人民共和國公司法》、《關於境外上市公司1995年召開股東年會和修改公司章程若干問題的通知》和本公司《公司章程》等有關規定。大會由董事趙松國先生主持。出席本次臨時股東大會獨立股東代表通過了下列普通決議案：

1. 以累積投票方式選舉張代銘及杜德平先生為本公司執行董事的議案；
2. 授權董事會確定張代銘及杜德平先生2010年度薪酬。

決議公告於2010年9月21日刊載在國內的《證券時報》，以及香港聯交所披露易、本公司網站。

選舉，更換公司董事、監事情況見上述「董事、監事、高級管理人員和員工情況」。

(2) On 5 August 2010, the notice of the first extraordinary general meeting of 2010 was published in newspapers, HKExnews and the Company's website and was served on the shareholders of H Shares by prepaid post. The extraordinary general meeting was convened by the Board of Directors and held at the Company's registered office on 20 September 2010. Two shareholders (including those represented by their proxies) attended the meeting, representing a total number of 169,406,499 shares and 37.04% of the Company's total share capital. The meeting was convened in compliance with the provisions of the Company Law of the PRC, the Notice for Matters Concerned in respect of 1995 Annual General Meeting and Amendments to the Articles of Association of the Overseas Listed Companies as well as the Articles of Association. The meeting was chaired by Mr. Zhao Songguo, the Chairman. The following ordinary resolutions were passed at the meeting:

1. Mr. Zhang Daiming and Mr. Du Deping be elected as executive Directors of the Company by cumulative voting;
2. The Board be authorised to fix Mr. Zhang Daiming's and Mr. Du Deping's emoluments for 2010.

An announcement of the above resolutions was published in the domestic newspaper, Securities Times, as well as on HKExnews and the Company's website, on 21 September 2010.

The election and replacement of the Directors and the Supervisors are set out in the above section headed "DIRECTORS, SUPERVISORS, SENIOR OFFICERS AND STAFF".

致各位股東：

本人謹此提呈山東新華製藥股份有限公司(本公司)截至二零一零年十二月三十一日止年度報告書，敬請各位股東省覽。

業績與股息

本公司及其附屬公司(簡稱「本集團」)截至二零一零年十二月三十一日止年度按中國會計準則編制的營業收入為人民幣2,614,234千元，較二零零九年度增長12.59%；歸屬於上市公司股東淨利潤為人民幣97,257千元，較二零零九年度下降4.88%，每股收益人民幣0.21元。

按香港普遍採納之會計原則編制的營業額為人民幣2,589,447千元，較二零零九年度增長12.82%；本公司所有人應佔溢利為人民幣101,299千元，較二零零九年度增長1.62%，每股收益人民幣0.22元。

董事會宣佈及建議派發截至二零一零年十二月三十一日止年度末期股息每股人民幣0.05元(折合港幣約每股0.059元，含稅)。此建議派發的股息有待二零一零年度周年股東大會審議通過。

業務回顧

2010年本集團緊緊圍繞「轉方式，調結構，抓改革，促發展」的發展思路，積極應對原材料價格大幅度上漲、環保壓力大、人民幣升值、國家藥品招標、藥品價格下調等外部經營形勢變化與不利影響，狠抓市場開發、園區與項目建設、企業管理、科技創新等各項工作，經濟運行質量進一步提高。回顧2010年，本集團主要工作如下：

1. 加大市場開拓力度，提高經濟運行質量

2010年本集團營業收入繼續保持兩位數增長，原料藥的優勢地位得到進一步鞏固與提高，主導原料藥品種於國內外市場的份額和知名度大幅提高。山東新華製藥(歐洲)有限公司(「新華歐洲」)充分發揮歐洲區域優勢，全年實現銷售收入較上年增長50%，並實現較好的收益。

Dear shareholders,

I hereby present for your review the annual report of the Company for the year ended 31 December 2010.

Results and Dividends

In the fiscal year ended 31 December 2010, the operating income of the Company and its subsidiaries ("Group") prepared under PRC accounting standards was RMB2,614,234,000, representing an increase of 12.59% as compared with that of year 2009. The Group recorded its profit attributable to the equity holders of the Company of RMB97,257,000, representing a decrease of 4.88% as compared with that of year 2009. Earnings per share was RMB0.21.

The Group's sales prepared under HKGAAP were RMB2,589,447,000, representing an increase of 12.82% as compared with that of year 2009. A profit attributable to owners of the Company of RMB101,299,000 was recorded, representing an increase of 1.62% as compared with that of year 2009. Earnings per share was RMB0.22.

The Board of Directors has announced and proposed a final dividend for the year ended 31 December 2010 of RMB0.05 per share (approximately HK\$0.059 per share, including income tax). The proposed dividend is subject to the approval by the shareholders of the Company at the annual general meeting of the Company for the year 2010.

Business Review

In 2010, the Group adhered to its development principles of "changing the mode, adjusting the structure, implementing reforms and accelerating growth" to actively counteract changes and adverse factors in the external operating environment, such as high raw material prices, pressure on environmental protection, appreciation of the Renminbi, national reform on the tender system for pharmaceutical products, and the downward price adjustment for drugs. The Group devoted itself to market expansion, park and project building, corporate management and scientific innovation, thereby enhancing its quality of financial performance. Looking back at 2010, the Group had the following achievements:

1. Stepped up with market expansion to strengthen the quality of its financial performance

In 2010, the Group maintained a double-digit growth for its operating revenue and reinforced its competitive edge in pharmaceutical products, greatly enlarging the market share and awareness in both domestic and overseas markets. Xinhua Pharmaceutical (Europe) GmbH ("Xinhua Europe") played geographical advantages in Europe, achieving satisfactory revenue, with the annual sales revenue increasing by 50% from last year.

業務回顧 (續)

1. 加大市場開拓力度，提高經濟運行質量 (續)

本集團製劑產品銷售額較上年增長8%，製劑銷售佔工業銷售比重也有一定程度提升。

精細化工及醫藥中間體板塊快速增長，佔總營業收入比重由上年的0.56%，提高到3.25%。

堅持「產銷回平衡」銷售政策，實現全年銷售回款率100%。加大外欠貨款清理力度，當年完成清欠任務人民幣3,650千元。企業經濟運行質量明顯提高。

2. 以園區與項目建設為契機，優化產業結構

2010年度內本集團總廠區搬遷正積極穩妥向前推進，湖田園區已經落實土地手續及相關優惠政策，並完成化學藥物產業化中心及各功能區的細化設計和方案論證；壽光園區在紫脛酸系列產品順利投產後，雙乙烯酮等五個配套醫藥中間體也陸續投產，另外幾個後續項目也處於設計或準備開工建設階段，至此，定位為本公司配套的精細化工及醫藥中間體生產基地已初具規模，並成為本集團新的效益增長點；現代醫藥產業創新園即將投入使用。

上述項目順利建成投產和使用，將有利於進一步提升公司創新能力，提高公司綜合競爭能力。

3. 加大科技創新力度，新藥研發取得新成果

2010年度，本公司取得苯巴比妥生產批件、聚卡波菲鈣及片劑臨床試驗批件、三苯雙脘標準件轉正頒佈件，甲磺酸帕珠沙星及其氯化鈉注射液通過技術評審，有2個產品申請臨床研究，3個產品完成試生產。

Business Review (continued)

1. Stepped up with market expansion to strengthen the quality of its financial performance (continued)

The Group's turnover from preparation products has increased 8%, compared with last year, enlarging the share of preparation sales in the industrial product sales by a considerable amount.

The precision chemical engineering and pharmaceutical intermediates segments recorded rapid growth. Their share of the total operating revenue increased from 0.56% in the previous year to 3.25%.

The sales policy of "leveling production, sales and return" was emphasised to achieve an annual sales pay-back rate of 100%. As a result of increased effort in settling payments for goods, a total sum of RMB3,650,000 was settled in the year. The corporate financial performance has been greatly enhanced.

2. Optimised production restructuring by using the facilities in the industrial parks and carrying out projects

In 2010, the Group proceeded with the relocation of its headquarters plant with prudence. The procedures in relation to the land and relevant preferential policies for the Hutian District had been confirmed. Detailed design and plan verification for the chemical drug industrialisation centre and all functional areas had been completed. At the Shouguang Park, production of diketene and five other auxiliary pharmaceutical intermediates commenced one after another after successful production of the murexide line of products had begun. Several other next-stage projects were in their design or construction preparatory phase. To date, the production base for the Company's precision chemical engineering and pharmaceutical intermediates facility has been developed to a certain extent. The Modern Pharmaceutical Industry Innovation Park will soon commence operation.

Smooth completion of the above projects and the commencement of operations will consolidate the Company's innovative capacity and strengthen its integrated competitiveness.

3. Reinforced efforts in scientific innovation and gained results in the development of new pharmaceutical products

In 2010, the Company obtained approvals for the production of phenobarbital and clinical testing of calcium polycarbophils and tablets. Standard tribendimidine became a recognised item. Pazufloxacin mesilate and its sodium chloride injection passed technical assessment. Two products were undergoing application for clinical research, while three products had completed pilot production.

業務回顧 (續)

3. 加大科技創新力度，新藥研發取得新成果 (續)

年度內本公司被山東省科技廳、省國有資產監督管理委員會等確定為山東省第二批創新型企業試點企業。布洛芬技術改造項目、三苯雙脒國際合作研究項目被列入國家科技部「十一五」第三批重大新藥創制計劃；阿司匹林、撲熱息痛技術改造項目入選國家科技部「十二五」第一批重大新藥創制計劃。

4. 苦練內功，企業管理取得新進步

本公司年內有9個原料藥、一條固體製劑生產線、一個保健食品通過國家GMP認證。布洛芬、咖啡因、茶鹼獲得瑞士GMP證書。布洛芬、甲氧苄啶、左旋多巴三個產品以零缺陷通過美國FDA的現場審計。目前公司有7個產品通過FDA檢查，10個產品通過EDQM審計。咖啡因通過了食品質量體系HACCP認證。

年內完成23個「一品一策」質量技術攻關項目，提高了產品質量，完成原料節約人民幣13,006千元。

探索新的勞動組織形式，努力提高勞動生產率；加大對科技人員獎勵力度，在全員中正形成積極向上的科技創新氛圍。

年內本公司被中國設備管理年會授予「卓越貢獻獎」，榮獲「山東省能源計量示範標杆企業」稱號，並被評為「2010年中國醫藥企業社會責任貢獻獎(最高獎)」。

Business Review (continued)

3. Reinforced efforts in scientific innovation and gained results in the development of new pharmaceutical products (continued)

During the year, the Company was recognised by the Shandong Provincial Department of Science and Technology and the Provincial State-owned Assets Supervision and Administration Commission, etc., as one of the second batch of pilot enterprises in the innovative sector. The brufen technological reformation and tribendimidine international collaboration projects were included in the third batch of the 11th Five-Year Plan under the Ministry of Science and Technology's key new drug innovation plans. The aspirin and paracetamol technological reformation projects were selected as the first batch of the 12th Five-year plan under the Ministry of Science and Technology's key new drug innovation plans.

4. Enhanced internal management and improved corporate management

During the year, nine pharmaceutical products, one solid dosage line and a health food obtained the national GMP authentication. brufen, caffeine and dimethylxanthine received the Swiss GMP certification. Three products, brufen, trimethoprim and L-dopa, passed the FDA's on-site audit with zero defects. Currently the Company has seven products that have gone through FDA examination and ten that have passed the EDQM audit. Caffeine has passed the HACCP food quality system certification.

During the year, 23 "one strategy for one product" quality technology projects were completed to enhance product quality. A total of RMB13,006,000 worth of raw materials were saved.

New labour organisation was explored to raise employees' productivity. The incentive scheme for R&D staff was strengthened to build a positive atmosphere for technological innovation.

The Company was given the "Outstanding Contribution Award" by the China Equipment Management Annual Meeting, and recognised as "Shandong Province's Energy Calculation and Measurement Benchmark Enterprise" and "2010 China's Top Pharmaceutical Company in relation to Corporate Social Responsibility".

業務回顧 (續)

5. 加大資金投入，從根本上解決環保問題，節能減排工作取得新成績

加大節能減排項目資金投入，推廣一批節能新技術，全年共投資人民幣8,900千元，完成36個節能項目，本年度本公司實現萬元產值能耗在連續三年下降10%以上的基礎上，2010年度又取得驕人成績，較2009年度再下降7.85%。全年投資人民幣6,980千元，完成38個環措項目，推進點源治理，外排COD較上年下降6.08%。年內本公司被評為山東省及淄博市循環經濟示範單位。

未來展望

2011年國際需求將逐步回升；國家實施擴大內需特別是消費需求戰略，有望拉動醫藥需求增加；生物醫藥被列為國家戰略性新興產業，醫藥企業將獲得更多發展政策支持；經過近幾年調整，本集團已步入新的發展階段，所有這些均為2011年乃至今後一段時間企業發展創造了良好條件。

同時企業必須積極應對諸多不利因素影響，如國際金融危機的深層次影響並未根除，人民幣升值壓力巨大；全球貨幣戰、資源戰、貿易戰悄然興起；國際原油價格居高不下；國內信貸資金趨緊，融資難度加大；藥品供大於求矛盾仍然突出；省級藥品招標採購模式推行，藥品降價壓力增大；受環保壓力加大、新GMP實施、原材料漲價、能源動力及運輸費用及工資性成本攀升等影響，製造成本將大幅提高。

為此，2011年本集團主要工作如下：

1. 加快調結構步伐，鞏固提高公司於醫藥市場地位

大力挖潛增產主導原料藥品種，抓好戰略品種的系列化發展，提高新產品的貢獻率，抓好特色品種、特殊規格產品的研究開發，以進一步鞏固化學原料藥的優勢地位。

Business Review (continued)

5. Expanded capital input, solved environmental problem, and achieved energy conservation and emission reduction

Capital investment in energy conservation and emission reduction had been increased to promote relevant new energy-saving technologies. In 2010, the Company invested RMB8,900,000 and completed thirty-six energy-saving projects. On the foundation of a minimum 10% energy reduction for tens of thousands times of production capacity for three consecutive years, in 2010 the Company again obtained excellent result in this area, reducing energy consumption by 7.85% compared with that in 2009. In 2010, the Company invested RMB6,980,000 and completed thirty-eight environmental measure projects, promoted the control of point sources, COD dropped by 6.08% as compared with that of last year. The Company was selected as a model enterprise in relation to recycling in Zibo City and Shandong Province.

PROSPECTS

In 2011, as global demand gradually picks up and China adopts strategies to boost domestic demand, in particular the consumer demand. Therefore, it is expected that the demand for pharmaceutical products will increase. As it has been announced that bio-pharmacy is a national strategic emerging industry, pharmaceutical companies can count on more national policy support. After a few years of adjustments, the Group has entered a new phase for development, thus ensuring favourable conditions for its growth in 2011 and beyond.

Meanwhile, the Company also has to tackle various undesirable factors: the aftershock of the global financial crisis has not completely dispersed; the Renminbi still comes under immense pressure to appreciate; the global currency dispute, scramble for resources and trade war are only in their prelude; the international oil price remains high; and the tightening of domestic credit makes financing more difficult. The supply surplus of pharmaceutical products is still pronounced; the launch of provincial tendering and procurement models for drugs increase the downward price pressure on pharmaceutical products. Manufacturing cost will surge under the pressure from eco-friendly measures, roll-out of new GMP and the increase in raw material prices, energy costs, transportation costs and salaries.

In this connection, the main tasks of the Group in 2011 are as follows:

1. Speed up the pace of restructuring to consolidate and raise the Company's status in the pharmaceutical market

The Company will actively explore and increase the production of major bulk pharmaceuticals, focus on serial development of strategic products, raise the contribution ratio of new products, concentrate on research and development of speciality products and products with exceptional specifications, in order to further consolidate the dominance of the Company's chemical pharmaceutical products in the market.

未來展望 (續)

1. 加快調結構步伐，鞏固提高公司於醫藥市場地位 (續)

突出發展製劑。實施聚焦戰略，加強營銷策劃，做大重點品種。重點培育毛利率高、市場潛力大戰略性重點品種；加快自產原料製劑的發展；加大高附加值的特殊產品開發力度，提高盈利能力。

發展精細化工及醫藥中間體，以壽光園區為基地，進一步做強產業鏈。

全面落實醫藥商業發展新思路，經過幾年的努力，將本集團醫藥商業板塊規模發展到魯中地區第一。

2. 明確戰略定位，積極推進營銷模式創新

在積極抓好原料藥銷售，落實營銷策略，探索創新銷售模式的基礎上，加大戰略品種與潛力品種的市場開發力度，努力培育新的經濟增長點。

突出「亞洲最大的解熱鎮痛藥生產出口基地」、「心腦血管藥物基地」的兩大戰略定位，積極推進實施「大製劑戰略」，堅持市場開發為主線，高端品種樹品牌，重點品種創利潤，普藥品種擴規模。進一步改革營銷流程，細化目標市場，完善營銷管理體系。

努力創新採購模式，建立「日周月信息管理制度」，加強供應商管理，全面推行網上招標，做到最大化降低成本、百分百保障生產。

PROSPECTS (continued)

1. Speed up the pace of restructuring to consolidate and raise the Company's status in the pharmaceutical market (continued)

The Company will place emphasis on preparation. The Company will implement a strategy of product focus, strengthen marketing planning, and expand its key products. The Company aims to develop strategically important products with high gross profit and huge market potential, speed up the development of self-manufactured pharmaceutical preparations, and strengthen research and development of high value-added special products in order to raise profitability.

The Company will, leverage on Shouguang Park as a base of operations, develop precision chemical engineering and pharmaceutical intermediates, so as to further strengthen the industry chain.

The Company will fully implement new ideas in relation to the development of pharmaceutical business, and with several years of effort, the scale of the Group's pharmaceutical business will expand and become the largest one in central Shandong.

2. Define strategic positioning to actively promote innovation of marketing models

The Company will actively focus on the sales of pharmaceutical products, implement marketing strategies, and on the basis of exploring innovative marketing models, strengthen marketing efforts on strategic products and high potential products, and strive to establish new points for economic growth.

The Company will place great emphasis on two strategic positioning of the Company as 'Asia's largest production and export base of anti-inflammatory drugs' and 'the base for cardiovascular drugs', actively promote the implementation of 'extensive preparations strategy' by insisting on marketing as the central theme, establishing high-end products brands, making profit from the sales of key products, expanding the production scale of popular products and further improving marketing process, refining target market and improving the marketing management system.

The Company will strive to establish a new sourcing model and an 'information management system featuring 'day/week/month schedules', strengthen supplier management, implementation of online bidding for cost minimisation and the comprehensive safeguard of production.

未來展望 (續)

3. 科學組織項目建設與運行，為「十二五」大發展打基礎

壽光園區今年進入新一輪項目建設期，在項目建設過程中，要重點抓好過程質量控制，抓好資金籌措與保障，抓好預算管理和控制，抓好項目驗收及開工準備，努力降低項目建設及試生產成本，確保在最短時間內達產達效。

今年是湖田新區全面建設的起步年，要做好產品統籌規劃及園區科學佈局、流程規範、工藝優化等重點工作，科學組織好設計、施工、試生產和產品認證，高標準建設好湖田新區。

年內現代醫藥產業創新園將正式啟用。要用好產業化示範企業、科技創新等優惠政策，使之成為具有國際一流水平，集管理、研發、孵化、成果轉化等為一體的現代化科技創新基地，大幅提升公司的自主創新能力。

4. 堅持科技創新，提升公司競爭力

以市場為導向，「長中短結合」為原則，堅持走「產學研結合」道路，通過自主研發、聯合開發等多種方式，提高研發效率，加快新產品上市的速度。

儘快完成戰略性品種、關鍵製劑劑型的佈局，形成重點突出、儲備得當、符合公司戰略及規劃的新產品研發體系。按照「一品一策」的思路，對現有新產品進行全面梳理，做到「有所為，有所不為」。

PROSPECTS (continued)

3. Carry out projects and constructions in a scientific manner so as to lay down the foundation for the 12th Five-year Plan

Shouguang Park project will enter a new phase of construction this year. In the construction process, the Company will mainly ensure quality control of the process, secure fund raising and guarantees, pay due attention to budgeting management and control, focus on project inspection and preparation for starting operations, strive to lower costs of project construction and pilot production, and make sure that the targets for production and efficiency are met within the shortest period of time.

As this is the first year of full construction of Hutian District, the Company will carry out important works such as overall product coordination and planning, scientific layout for the park, procedure formulation and process optimisation, and will carry out the work in relation to design, construction, pilot production and product certification in a scientific manner so that Hutian District will be built to a high standard.

During this year, the Modern Pharmaceutical Industry Innovation Park will open. The Group will leverage on such preferential policies for model enterprise of industrialisation and scientific innovation, to make the Park to become a world-class innovation base for modern science and technology in relation to management, research and development, evolution and achievements, which will significantly improve the Company's self-innovation capacity.

4. Insist on science and technological innovation to raise the Company's competitiveness

Following the principle of market orientation, and by striking a balance among long-term, mid-term and short-term targets, the Company will continue its efforts in "combined production, learning and research", raise R&D efficiency in various ways such as through its own or joint research and development, and speeding up the launch of new products.

The Company will formulate the positioning for strategic products and key preparations as soon as practicable, and will establish a new product research and development system with focuses and appropriate reserve levels, which will be in line with the Company's strategies and planning. Basing on the policy 'one strategy for one product', the Company will conduct a full review on the existing new products so as to ensure a better selection and elimination of products.

未來展望 (續)

5. 大力推進國際化發展戰略實施

重點抓好「差異化、優質化和系列化」，鞏固提升原料藥的國際化經營水平。

深入推進製劑國際化合作。實施國際貿易、製劑合作、國外研發與生產的「三步走」國際化戰略。

借鑒新華歐洲的運作經驗，把歐美市場作為重點，進一步加大開發的力度，加快落實「走出去」國際化戰略。以此為基礎，逐步建立海外研發及生產基地，為實現國際化經營戰略打下堅實基礎。

6. 推進管理創新，提高管理水平

創新管理機制。以「簡捷、高效、先進、科學」為原則，精簡機構，優化流程，提高環節效率與管理效率。

大力推進技術質量、節能減排、安全環保、風險防範等管理創新。強化「市場需求就是命令」的觀念，把讓客戶滿意、及時滿足市場需求作為管理創新的要求。

2010年在全體員工共同努力下，本集團生產經營活動保持良好發展態勢。展望未來，相信在本公司董事會帶領下，緊緊圍繞已確定的「十二五」規劃目標，落實措施，紮實工作，在「十二五」發展元年開好頭，起好步，將會呈現給全體股東一份滿意答卷。

張代銘
董事長

中國·山東·濰博
二零一一年三月十八日

PROSPECTS (continued)

5. Significantly promote the implementation of internationalisation strategy

By making the best of product differentiation, optimisation and seriation, the Company will consolidate and raise the level of its international business in pharmaceuticals.

The Company will carry out its three-step internationalisation strategy in relation to international trade, cooperation on preparations and overseas research, development and production in order to deepen international cooperation on preparations.

Leveraging on the operation experiences from Xinhua Europe, the Company will target the European and the United States markets, reinforce efforts on research and development, speed up the implementation of the 'go global' internationalisation policy. On this basis, the Company will gradually establish overseas R&D and production bases which will lay down a solid foundation for internationalisation of the Company's business.

6. Promote management innovation to raise management standards

The Company will innovate the management system. Based on principles of 'simplicity, efficiency, advancement and science', the Company will streamline its structure, optimise its procedures and raise the segment and management efficiency.

The Company will greatly promote such management innovations as technological quality, energy conservation and emission reduction, safety and eco-friendliness and risk control. The Company will strengthen the concept of 'market demand commands', whereby customer satisfaction and the accommodation of market demand are targets of management innovation.

In 2010, with the concerted effort of all staff, the Group was able to achieve good development in production and operation. Looking into the future, the Company will, under the Board's leadership, strictly adhere to the targets set under the 12th Five-year Plan, and implement various measures. By taking a head start in the first year of the 12th Five-year Plan, the Company will give satisfactory returns to shareholders.

Zhang Daiming
Chairman

Zibo, Shandong, PRC
18 March 2011

本董事會謹向股東提呈本公司二零一零年董事會報告和本公司及本集團截至二零一零年十二月三十一日止年度經審核之帳目。

經營管理研討與分析

1. 主營業務範圍及其經營狀況

本集團主要從事開發、製造和銷售化學原料藥、製劑、化工及其他產品。本集團利潤主要來源於主營業務。

銷售分析

本集團截至二零一零年十二月三十一日止年度按中國會計準則編製的營業收入為人民幣2,614,234千元，其中化學原料藥、製劑、商業流通、化工產品及其他銷售額所佔比重分別為49.64%、19.53%、26.18%、4.65%，分別較上年下降2.41個百分點、下降0.83個百分點、上升0.38個百分點、上升2.86個百分點。

二零一零年本集團化學原料藥銷售額完成人民幣1,297,817千元，較上年上升7.39%，上升的主要原因為本年度繼續加大原料藥市場開拓力度，原料藥的優勢地位在國內外市場得到進一步鞏固與提高。

製劑產品銷售額完成人民幣510,628千元，較上年增長8%，製劑產品銷售額增長的主要原因為狠抓產品結構調整，突出製劑營銷，擴大製劑產品市場覆蓋面，製劑產品銷售規模增長。

商業流通完成銷售額人民幣684,311千元，較上年增長14.23%，商業流通銷售額增長的主要原因為本年度抓住市場機遇，商業流通規模擴大。

化工產品及其他完成銷售額人民幣121,478千元，較上年增長192.11%，增長的主要原因為本集團在狠抓化工原料及醫藥中間體配套基礎上，加大市場開拓力度，對外銷售規模大幅提高。

The Board of Directors sincerely submits to the shareholders the report of the Board of Directors for 2010 and the audited accounts of the Company and the Group for the year ended 31 December 2010.

Management Discussion and Analysis

1. The business scope and operating results of the Company

The Group is mainly engaged in the development, production and sale of pharmaceutical raw materials, preparations, chemical products and other products. The profit of the Group is mainly attributable to its principal operations.

Sales Analysis

Under PRC accounting standards, the Group had a operating income of approximately RMB2,614,234,000 for the year ended 31 December 2010. Sales of bulk pharmaceuticals, sales of preparations, medical logistics, chemical and other products accounted for 49.64%, 19.53%, 26.18% and 4.65% respectively of the total sales of the Group, representing a decrease of 2.41%, a decrease of 0.83%, an increase of 0.38% and an increase of 2.86% respectively as compared with that of last year.

During the year 2010, the sales volume of the Group's bulk pharmaceuticals amounted to RMB1,297,817,000, representing an increase of 7.39% over last year. The increase was mainly attributable to the Company's active exploration of bulk pharmaceutical markets and reinforced its competitive edge in both domestic and overseas markets.

The sales volume of preparations was RMB510,628,000, representing an increase of 8% over last year. The growth was mainly due to production structure adjustment, the highlighting of preparation marketing, an expanded preparation market and an increase in preparation sales.

The sales volume of medical logistics amounted to RMB684,311,000, representing an increase of 14.23% over last year. The growth was achieved mainly by seizing market opportunities to expand business circulation.

Chemical and other products amounted to RMB121,478,000, representing an increase of 192.11% over last year. The growth was mainly because the Group stepped up market expansion and there was a substantial increase in sales after close attention was paid to chemicals and pharmaceutical intermediates.

經營管理研討與分析(續)

1. 主營業務範圍及其經營狀況(續)

業績分析

截止二零一零年十二月三十一日止年度，按中國會計準則審計的歸屬於上市公司股東的淨利潤為人民幣97,257千元，較二零零九年度下降4.88%，下降的主要因為本年度資產減值損失上升及受同期計提工資以及未實現利潤產生遞延所得稅影響。按香港普遍採納之會計原則審計的本公司所有人應佔溢利為人民幣101,299千元，較二零零九年度增長1.62%。

主要產品及其於中國市場佔有率為：

Management Discussion and Analysis (continued)

1. The business scope and operating results of the Company (continued)

Results Analysis

For the year ending 31 December 2010, the profit attributable to equity holders of the Company prepared in accordance with the PRC accounting standards was approximately RMB97,257,000, representing a decrease of 4.88% as compared with that of last year. The decrease was mainly attributable to the increase in provision for impairment loss of assets and provision for wages and deferred income tax arising from the unrealised profit this year. Profit attributable to owners of the Company for the year ended 31 December 2010 prepared in accordance with HKGAAP was approximately RMB101,299,000, representing an increase of 1.62% as compared with that of 2009.

Major products and the corresponding market share in the PRC are set forth below:

主要產品	Major Products	佔二零一零年 總銷售額百分比(%) As % of total sales in 2010	二零一零年 國內市場佔有率(%) Market share in the domestic market in 2010
A. 化學原料藥	A. Pharmaceutical raw materials		
安乃近	Analgin	12.95	47
咖啡因	Caffeine	7.96	32
氨基比林	Aminopyrine	3.35	70
阿司匹林	Aspirin	5.36	65
氫化可的松	Hydrocortisone	1.96	20
吡哌酸	Pipemidic acid	0.86	100
布洛芬	Ibuprofen	3.72	55
B. 製劑	B. Preparations		
吡哌酸片	Pipemidic acid tablets	2.32	90
複方甘草片	Co-liquorice tablets	0.10	4.5
尼莫地平片	Nimodipine tablets	0.83	26

經營管理研討與分析(續)

1. 主營業務範圍及其經營狀況(續)

按中國會計準則對財務狀況、經營成果的分析

於2010年12月31日本集團總資產為人民幣2,739,565千元，較年初人民幣2,626,187千元增加人民幣113,378千元，上升4.32%，總資產上升的主要原因是本年度經營產生盈利。

於2010年12月31日本集團貨幣資金為人民幣404,050千元，較年初人民幣401,894千元增加人民幣2,156千元，較年初略有上升。

於2010年12月31日歸屬於上市公司股東權益為人民幣1,676,524千元，較年初人民幣1,633,646千元增加人民幣42,878千元，上升2.62%，上升的主要原因為本年度經營產生盈利。

於2010年12月31日本集團負債總額為人民幣1,025,031千元，較年初人民幣956,224千元增加人民幣68,807千元，上升7.20%，上升的主要原因是本年度本集團為確保資金供應，從銀行取得了部分銀行借款，導致借款增加。

2010年度本集團實現營業利潤及歸屬於上市公司股東的淨利潤分別為人民幣131,702千元、人民幣97,257千元，較上年同期略有下降，下降的主要原因見「業績分析」。

2010年度本集團現金及現金等價物淨增加額為人民幣3,672千元，比上年末略有增長。

Management Discussion and Analysis (continued)

1. The business scope and operating results of the Company (continued)

Analysis of financial situation and operating results in accordance with PRC accounting standards

Total assets of the Group as at 31 December 2010 was approximately RMB2,739,565,000, an increase of approximately RMB113,378,000 or 4.32%, as compared with the figure of approximately RMB2,626,187,000 at the beginning of the year. The increase in total assets was mainly due to the increase of operation profits.

Cash of the Group as at 31 December 2010 was approximately RMB404,050,000, a slight increase of approximately RMB2,156,000, as compared with the figure of approximately RMB401,894,000 at the beginning of the year.

Total equity attributable to the shareholders of the Company as at 31 December 2010 was approximately RMB1,676,524,000, an increase of approximately RMB42,878,000 or 2.62%, as compared with the figure of approximately RMB1,633,646,000 at the beginning of the year. This increase was mainly attributable to the increase of operation profits this year.

The total liabilities of the Group as at 31 December 2010 were approximately RMB1,025,031,000, representing an increase of approximately RMB68,807,000 or 7.20%, as compared with the figure of approximately RMB956,224,000 at the beginning of the year. The increase was mainly attributable to loans obtained by the Group from the bank to ensure the supply of funds, leading to an increase in loans.

Operating profit of the Group for 2010 and net profit attributable to the Company's shareholders for 2010 amounted to approximately RMB131,702,000 and approximately RMB97,257,000 respectively, representing a slight decrease compared with those of last year. The main reasons for the decrease are set out in the above section headed "Results Analysis".

The Group's net increase in cash and cash equivalents for the year of 2010 was approximately RMB3,672,000, representing a slight increase compared with the figure at the end of last year.

經營管理研討與分析(續)

1. 主營業務範圍及其經營狀況(續)

按中國會計準則對財務狀況、經營成果的分析(續)

2010年按中國會計準則編制的分產品情況如下：

分行業或分產品	By product or By section	主營業務收入	主營業務成本	毛利率
		Turnover 人民幣千元 RMB'000	Cost of goods sold 人民幣千元 RMB'000	Rate of gross margin %
化學原料藥	Pharmaceutical raw materials	1,297,817	1,011,384	22.07
製劑	Preparations	510,628	360,412	29.42
商業流通	Medical Commercial Logistics	684,311	646,001	5.60
化工產品及其他	Chemical & other products	80,261	67,112	16.38
合計	Total	<u>2,573,017</u>	<u>2,084,909</u>	<u>18.97</u>

按香港普遍採納之會計原則分析

於2010年12月31日，本集團流動比率為167.77%，速動比率為111.55%，應收賬款周轉率為894.87%（應收賬款周轉率=營業額／平均應收帳款及票據淨額×100%），存貨周轉率為565.46%（存貨周轉率=產品銷售成本／平均存貨淨額×100%）。

本集團資金需求無明顯季節性規律。

本集團資金來源主要是向金融機構借款。於2010年12月31日，本集團銀行借款總額為人民幣475,528千元。於2010年12月31日本集團共有貨幣資金人民幣404,050千元（包括約人民幣35,980千元銀行承兌匯票保證金等存款）。

為加強財務管理，本集團在現金和資金管理方面擁有嚴格的內部控制制度。本集團資金流動性好，償債能力強。

2010年度，本公司出資人民幣20,000千元，新成立了新華（濰博）置業有限公司，該公司主要經營房地產開發、銷售等，該公司發展前景較好。

Management Discussion and Analysis (continued)

1. The business scope and operating results of the Company (continued)

Analysis of financial situation and operating results in accordance with PRC accounting standards (continued)

Segmental information of the main products for 2010 prepared under PRC accounting standards is as follows:

分行業或分產品	By product or By section	主營業務收入	主營業務成本	毛利率
		Turnover 人民幣千元 RMB'000	Cost of goods sold 人民幣千元 RMB'000	Rate of gross margin %
化學原料藥	Pharmaceutical raw materials	1,297,817	1,011,384	22.07
製劑	Preparations	510,628	360,412	29.42
商業流通	Medical Commercial Logistics	684,311	646,001	5.60
化工產品及其他	Chemical & other products	80,261	67,112	16.38
合計	Total	<u>2,573,017</u>	<u>2,084,909</u>	<u>18.97</u>

Analysis under HKGAAP

As at 31 December 2010, the current ratio and the quick ratio of the Group was 167.77% and 111.55% respectively, and the rate of accounts receivable turnover (rate of accounts receivable turnover = revenue/average trade and bill receivables×100%) and the rate of stock turnover (rate of stock turnover = cost of sales/average inventories×100%) were 894.87% and 565.46% respectively.

The Group's demand for working capital did not show significant seasonal fluctuation through the year.

The Group's main source of funds were loans from financial institutions. As at 31 December 2010, the total amount of outstanding bank loans was approximately RMB475,528,000. As at 31 December 2010, cash on hand and in bank of the Group amounted to approximately RMB404,050,000 (including bank acceptance drafts deposits of approximately RMB35,980,000).

The Group has stringent internal control systems for cash and fund management to strengthen its financial management. The Group maintained a good level of liquidity and had strong debt repayment ability.

The Company invested RMB20,000,000 in cash to establish Xinhua (Zibo) Real Estate Company Limited in 2010. The company is mainly engaged in the business of real estate development and sale. The Company has a promising prospect for development.

經營管理研討與分析(續)

1. 主營業務範圍及其經營狀況(續)

按香港普遍採納之會計原則分析(續)

除上述交易外，本集團於報告期內無任何重大投資、收購或資產處置。

截至2010年12月31日，本集團員工人數為5,903人，2010年全年員工工資總額為人民幣175,169千元。

截至2010年12月31日，本集團無抵押資產。

本集團的資本負債率為28.20% (資本負債率=借款總額/本公司所有人應佔權益×100%)。

公司現有的銀行存款主要目的是為生產經營及科研開發投入作資金準備。

本集團之資產及負債主要以人民幣為記賬本位幣，但2010年12月31日止年度的出口創匯完成138,952千美元，亦存在一定的匯率波動風險。本集團在降低匯率波動風險方面主要採取了以下措施：1.提高產品出口價格以降低匯率波動風險；2.在簽訂大額出口合同時就事先約定，在超出雙方約定範圍的匯率波動限度時，匯率波動風險由雙方承擔。

Management Discussion and Analysis (continued)

1. The business scope and operating results of the Company (continued)

Analysis under HKGAAP (continued)

Apart from the above transactions, the Group did not have any significant investment, acquisitions or asset disposals during this reporting period.

As at 31 December 2010, the number of staff employed by the Group was 5,903, and the total amount for salaries and wages for 2010 was approximately RMB175,169,000.

As at 31 December 2010, there was no charge on the Group's assets.

The debt-to-capital ratio of the Group was 28.20% (debt-to-capital ratio = total borrowings / equity attributable to owners of the Company ×100%).

The bank balance of the Company will mainly be used as working capital for production and research and development.

The assets and liabilities of the Group were mainly recorded in Renminbi. For the year ended 31 December 2010, the revenue from the Group's exports was approximately US\$138,952,000, which may suffer from the risks associated with the fluctuation of exchange rates. Therefore, the Group has taken the following measures to lower the risks from the fluctuation of exchange rates: (1) the Group has increased the price of its export products to decrease the risks from the fluctuation of exchange rates; (2) the Group has made arrangements with overseas customers when entering into significant export contracts that the risks associated with the fluctuation in exchange rates shall be borne by both parties if the fluctuation exceeds the range of exchange rate fluctuation agreed by both parties.

經營管理研討與分析(續)

2. 控股子公司經營及業績情況

- (1) 本公司享有淄博新華-百利高制藥有限責任公司50.1%股東權益。合資公司註冊資本為美元6,000千元，主要從事生產、銷售布洛芬原料藥。於2010年12月31日，該公司總資產為人民幣65,093千元，所有者權益為人民幣61,819千元，2010年度實現營業收入為人民幣104,670千元，較去年同期增長1.11%，實現淨利潤為人民幣7,605千元，較去年同期增長7.69%。
- (2) 本公司享有淄博新華—中西制藥有限責任公司75%股東權益。合資公司註冊資本為美元1,500千元，主要生產、銷售聚卡波非鈣原料藥。於2010年12月31日，該公司總資產為人民幣13,758千元，所有者權益為人民幣13,610千元，2010年度實現營業收入為人民幣5,679千元，實現淨利潤為人民幣544千元。
- (3) 本公司享有山東新華醫藥貿易有限公司100%股東權益。該公司註冊資本為人民幣48,499千元，主要經營生物製品、中藥飲片、中成藥、化學原料藥、化學製劑、抗生素製劑、生化藥品、保健食品、醫療器械、計劃生育藥具、化妝品等。於2010年12月31日，該公司總資產為人民幣211,522千元，所有者權益為人民幣48,376千元，2010年度實現營業收入為人民幣1,047,497千元，較去年同期增長11.05%，實現淨利潤為人民幣4,745千元。

Management Discussion and Analysis (continued)

2. Operations and Results of subsidiaries of the Company

- (1) The total registered capital of Zibo Xinhua-Perrigo Pharmaceutical Company Limited is US\$6,000,000, and the Company holds 50.1% of its equity interest. This subsidiary is mainly engaged in producing and selling Ibuprofen. As at 31 December 2010, the total assets of the subsidiary was approximately RMB65,093,000, equity attributable to shareholders of the company was approximately RMB61,819,000. In 2010, the operating income and the profit after taxation of the subsidiary were approximately RMB104,670,000 and RMB7,605,000 respectively, representing an increase of 1.11% and an increase of 7.69% respectively as compared with that of last year.
- (2) The total registered capital of Zibo Xinhua-Eastwest Pharmaceutical Company Limited is US\$1,500,000, and the Company holds 75% of its equity interest. This subsidiary is mainly engaged in producing and selling calcium polycarbophil bulk pharmaceutical products. As at 31 December 2010, the total assets of the subsidiary were approximately RMB13,758,000, equity attributable to shareholders of the subsidiary was approximately RMB13,610,000. In 2010, the operating income of and the profit after taxation of the subsidiary were approximately RMB5,679,000 and RMB544,000 respectively.
- (3) The total registered capital Shandong Xinhua Medical Trade Company Limited is RMB48,499,000, and the Company holds 100% of its equity interest. This subsidiary is mainly engaged in the business of biological products, prepared herbal medicine for decoction, traditional Chinese medicine, pharmaceutical raw materials, preparations, antibiotic preparations biochemical medicine, health food, medical appliances, drugs and products for birth control and cosmetics etc.. As at 31 December 2010, the total assets of the subsidiary were approximately RMB211,522,000, equity attributable to shareholders of the subsidiary was approximately RMB48,376,000. In 2010, the operating income of the subsidiary was approximately RMB1,047,497,000, representing an increase of 11.05% as compared with that of last year. The profit after taxation of the subsidiary was RMB4,745,000.

經營管理研討與分析(續)

2. 控股子公司經營及業績情況(續)

- (4) 本公司享有山東新華制藥進出口有限責任公司100%股東權益。該公司註冊資本為人民幣5,000千元，主要從事貨物、技術進出口和開展對銷貿易、轉口貿易。於2010年12月31日，該公司總資產為人民幣11,779千元，所有者權益為人民幣7,496千元，2010年度實現營業收入為人民幣55,436千元，較去年同期增長21.54%，實現淨利潤為人民幣2,036千元，較去年同期增長197.26%。
- (5) 本公司享有新華制藥(壽光)有限公司100%股東權益。該公司實收資本為人民幣230,000千元，主要從事生產、銷售化工產品。於2010年12月31日，該公司總資產為人民幣392,229千元，所有者權益為人民幣259,270千元，2010年度實現營業收入為人民幣328,353千元，實現營業利潤為人民幣27,248千元，實現淨利潤為人民幣22,510千元，營業收入、營業利潤及淨利潤均較去年同期增長139.03%、120%、125.58%，增長較大的主要原因為本年度新產品不斷開工生產，老產品產能不斷擴大。
- (6) 本公司享有淄博新華大藥店連鎖有限公司100%股東權益。該公司註冊資本為人民幣2,000千元，經營範圍包括：中成藥、中藥飲片、化學藥製劑、診斷藥品、保健食品、計劃生育藥品、醫療器械、化妝品的零售。於2010年12月31日，該公司總資產為人民幣9,835千元，所有者權益為人民幣4,174千元，2010年度實現營業收入為人民幣25,372千元，較去年同期增長8.03%，實現淨利潤為人民幣511千元，較去年同期下降42.92%，淨利潤下降的主要原因為銷售費用同比上升所致。

Management Discussion and Analysis (continued)

2. Operations and Results of subsidiaries of the Company (continued)

- (4) The registered capital of Shandong Xinhua Pharmaceutical Import and Export Company Limited is RMB5,000,000, and the Company holds 100% of its equity interest. This subsidiary is mainly engaged in the import and export of goods and technologies, marketing and re-exports. As at 31 December 2010, the total assets of the subsidiary were approximately RMB11,779,000, and the equity attributable to shareholders of the subsidiary was approximately RMB7,496,000. In 2010, the operating income and the profit after taxation of the subsidiary were approximately RMB55,436,000 and RMB2,036,000 respectively, representing an increase of 21.54% and an increase of 197.26% respectively as compared with that of last year.
- (5) The total paid-up capital of Xinhua Pharmaceutical (Shouguang) Company Limited is RMB230,000,000, and the Company holds 100% of its equity interest. This subsidiary is mainly engaged in producing and selling chemical products. As at 31 December 2010, the total assets of the subsidiary were approximately RMB392,229,000, equity attributable to shareholders of the subsidiary was approximately RMB259,270,000. In 2010, the operating income, the operating profit and the profit after taxation of the subsidiary were approximately RMB328,353,000, RMB27,248,000 and RMB22,510,000 respectively, representing an increase of 139.03%, an increase of 120% and an increase of 125.58% respectively as compared with that of last year. The substantial increase was due to the continuous production of new products and the expansion of the capacity of old products.
- (6) The registered capital of Zibo Xinhua Drug Store Chain Company Limited is RMB2,000,000 and the Company holds 100% of its equity interest. The main operations of the subsidiary are the sale of traditional Chinese medicine, prepared herbal medicine for decoction, preparations, drugs for diagnosis, drugs for birth control, medical devices, health foods and cosmetics. As at 31 December 2010, the total assets of the subsidiary were approximately RMB9,835,000, and the equity attributable to shareholders of the subsidiary was approximately RMB4,174,000. In 2010, the operating income of the subsidiary was approximately RMB25,372,000, representing an increase of 8.03% as compared with that of last year. The profit after taxation of the subsidiary was RMB511,000, representing a decrease of 42.92% as compared with that of last year. The main reason was due to sale expenses increased.

經營管理研討與分析(續)

2. 控股子公司經營及業績情況(續)

- (7) 本公司享有淄博新華醫藥設計院有限公司100%股東權益。該公司註冊資本為人民幣3,000千元，主要經營醫藥工程的設計等，於2010年12月31日，該公司總資產為人民幣7,040千元，所有者權益為人民幣3,168千元，2010年度實現營業收入為人民幣8,168千元，較去年同期增長71.46%，實現淨利潤為人民幣1,610千元，營業收入及淨利潤均增長較大的主要原因為2010年度設計勞務收入規模擴大。
- (8) 本公司享有山東新華制藥(歐洲)有限公司65%股東權益。合資公司註冊資本為歐元769千元，主要經營醫藥原料藥及中間體。於2010年12月31日，該公司總資產為人民幣28,375千元，所有者權益為人民幣10,276千元，2010年度實現營業收入為人民幣116,094千元，較去年同期增長50%，實現淨利潤為人民幣4,509千元，較去年同期增長229.81%，營業收入及淨利潤增長較大的主要原因為本公司業務規模不斷擴大。
- (9) 本公司享有新華(淄博)置業有限公司100%股權權益。該公司於2010年12月註冊成立，註冊資本為人民幣20,000千元，主要經營房地產開發、銷售等。於2010年12月31日，該公司總資產為人民幣20,000千元，所有者權益為人民幣20,000千元。

Management Discussion and Analysis (continued)

2. Operations and Results of subsidiaries of the Company (continued)

- (7) The registered capital of Zibo Xinhua Pharmaceutical Design Institute Company Limited is RMB3,000,000 and the Company holds 100% of its equity interest. This subsidiary is mainly engaged in the business of the design of medical projects. As at 31 December 2010, the total assets of the subsidiary were approximately RMB7,040,000, and the equity attributable to shareholders of the subsidiary was approximately RMB3,168,000. In 2010, the operating income was approximately RMB8,168,000, representing an increase of 71.46% as compared with that of last year. Profit after taxation of the subsidiary was approximately RMB1,610,000. The substantial increase in operating income and profit after tax was mainly due to the increase in the income arising from labour work.
- (8) The registered capital of Shandong Xinhua Pharmaceutical (Europe) GmbH is EUR769,000 and the Company holds 65% of its equity interest. This subsidiary is mainly engaged in the business of bulk pharmaceutical intermediates. As at 31 December 2010, the total assets of the subsidiary were approximately RMB28,375,000, and the equity attributable to shareholders of the subsidiary was approximately RMB10,276,000. In 2010, the operating income and the profit after taxation of the subsidiary were approximately RMB116,094,000 and RMB4,509,000 respectively, representing an increase of 50% and an increase of 229.81% as compared with that of last year. The substantial increase in operating income and profit after tax was mainly due to the continued expansion in the business scale.
- (9) Total paid-up capital of Xinhua (Zibo) Real Estate Company Limited is RMB20,000,000, and the Company holds 100% of its equity interest. This subsidiary was established in December 2010 and is mainly engaged in the business of real estate development and sale. As at 31 December 2010, the total assets of the subsidiary were RMB20,000,000, and the equity attributable to shareholders of the subsidiary was RMB20,000,000.

經營管理研討與分析(續)

3. 募集資金使用情況

本公司於二零零一年九月三日增發3,300萬股A股(含國有股減持300萬股)，募集資金淨額為人民幣370,517千元，截止二零一零年十二月三十一日，共使用募集資金人民幣334,230千元，主要用於以下項目：

募集資金投資項目名稱 Name of project	募集資金 投入計劃 Total investment 人民幣千元 RMB'000	2010年 實際投入 Investment in 2010 人民幣千元 RMB'000	累計投資額 Accumulated investment 人民幣千元 RMB'000	完成計劃投 資額的比例 % of the total investment	備註 Remark
國家級技術中心改造項目 State-level technical centre	74,500	3,261	24,297	32.61%	—
針劑GMP改造項目 Injection workshop GMP renovation	80,000	—	80,226	100.28%	完工 Completed
咖啡因技術改造項目 Caffeine technical renovation	160,000	—	188,201	117.63%	完工 Completed
L-350技術改造項目 L-350 technical renovation	29,980	—	23,442	78.19%	完工 Completed
安乃近精幹包(GMP)改造項目 Analgin GMP renovation	39,800	—	46,265	116.24%	完工 Completed
合計 Total	384,280	3,261	362,431	—	

附註：

1. 針劑(GMP)改造項目受藥品降價影響未達到盈利預測水平；
2. 咖啡因技術改造項目受價格及出口退稅率下降的影響，未達到盈利預測水平；
3. 國家級技術中心改造項目主體工程已經完工。

尚未使用的募集資金存於銀行，將按照承諾投資項目使用。

Management Discussion and Analysis (continued)

3. Use of Proceeds

On 3 September 2001, the Company raised an amount of RMB370,517,000 from the issue and offer of 33,000,000 A Shares (including the offer of 3,000,000 state-owned shares). As at 31 December 2010, a total of approximately RMB334,230,000 from the proceeds of the above issue of A Shares had been used in the following projects:

Note:

1. The projected profit level of the injection GMP renovation project was not attained because of the effects of the drop in the drugs price.
2. The projected profit level of the caffeine technical renovation project was not attained because of the effects of the drop in the price and the export tax rebate rate.
3. The main project of the renovation of the state-level technical center has been completed.

The unused proceeds were deposited in banks and will be used in accordance with project commitments.

董事會工作報告

1. 在本年度內，本公司董事會共召開八次會議：
 - (1) 本公司於二零一零年四月九日在公司住所召開第六屆董事會第六次會議，相關公告刊登於二零一零年四月十二日內地《證券時報》、香港聯交所披露易、本公司網站。
 - (2) 本公司於二零一零年四月二十八日在公司住所召開第六屆董事會第七次會議，相關公告刊登於二零一零年四月二十九日內地《證券時報》、香港聯交所披露易、本公司網站。
 - (3) 本公司於二零一零年七月二十八日在公司住所召開第六屆董事會第八次會議，相關公告刊登於二零一零年七月二十九日內地《證券時報》、香港聯交所披露易、本公司網站。
 - (4) 本公司於二零一零年八月四日以書面表決方式召開二零一零年第一次臨時董事會，相關公告刊登於二零一零年八月五日內地《證券時報》、香港聯交所披露易、本公司網站。
 - (5) 本公司於二零一零年九月二十日以書面表決方式召開二零一零年第二次臨時董事會，相關公告刊登於二零一零年九月二十一日內地《證券時報》、香港聯交所披露易、本公司網站。
 - (6) 本公司於二零一零年九月二十九日以書面表決方式召開二零一零年第三次臨時董事會，相關公告刊登於二零一零年九月三十日內地《證券時報》、香港聯交所披露易、本公司網站。

Working Report of the Board

1. During the year, the Board of Directors passed resolutions on eight occasions:
 - (1) On 9 April 2010, the sixth meeting of the Sixth Board was convened at the Company's registered office, and the results of the meeting were published in Securities Times in the PRC, HKExnews and on the Company's website on 12 April 2010.
 - (2) On 28 April 2010, the seventh meeting of the Sixth Board was convened at the Company's registered office, and the results of the meeting were published in Securities Times in the PRC, HKExnews and on the Company's website on 29 April 2010.
 - (3) On 28 July 2010, the eighth meeting of the Sixth Board was convened at the Company's registered office, and the results of the meeting were published in Securities Times in the PRC, HKExnews and on the Company's website on 29 July 2010.
 - (4) On 4 August 2010, the first extraordinary Board meeting of 2010 was convened by way of written resolutions, and the results of the meeting were published in Securities Times in the PRC, HKExnews and on the Company's website on 5 August 2010.
 - (5) On 20 September 2010, the second extraordinary Board meeting of 2010 was convened by way of written resolutions, and the results of the meeting were published in Securities Times in the PRC, HKExnews and on the Company's website on 21 September 2010.
 - (6) On 29 September 2010, the third extraordinary Board meeting of 2010 was convened by way of written resolutions, and the results of the meeting were published in Securities Times in the PRC, HKExnews and on the Company's website on 30 September 2010.

董事會報告(續)

Report of the Board of Directors (continued)

董事會工作報告(續)

1. 在本年度內，本公司董事會共召開八次會議：(續)

(7) 本公司於二零一零年十月二十八日在公司住所召開第六屆董事會第九次會議，相關公告刊登於二零一零年十月二十九日內地《證券時報》、香港聯交所披露易、本公司網站。

(8) 本公司於二零一零年十二月三十日以書面表決方式召開二零一零年第四次臨時董事會，相關公告刊登於二零一零年十二月三十一日內地《證券時報》、香港聯交所披露易、本公司網站。

2. 董事會執行股東大會決議情況

二零零九年度公司股息已於二零一零年八月底前派發完畢。

董事、監事及高級管理人員簡介

董事、監事及高級管理人員簡介見「董事、監事、高級管理人員和員工情況」之「董事、監事及高級管理人員簡介」。

公眾持股

本公司確認於本報告期內及截至發出本報告前的最後可行日期本公司公眾股東持股量滿足有關要求。

董事、監事的酬金

本年度本公司董事、監事的酬金詳情載於按香港普遍採納之會計原則編制帳目附註16。

最高酬金人士

本年度本集團獲最高酬金的前五名人士均為本公司董事。詳情請參閱按香港普遍採納之會計原則編制帳目附註17。

Working Report of the Board (continued)

1. During the year, the Board of Directors passed resolutions on eight occasions: (continued)

(7) On 28 October 2010, the ninth meeting of the Sixth Board was convened at the Company's registered office, and the results of the meeting were published in Securities Times in the PRC, HKExnews and on the Company's website on 29 October 2010.

(8) On 30 December 2010, the fourth extraordinary Board meeting of 2010 was convened by way of written resolutions, and the results of the meeting were published in Securities Times in the PRC, HKExnews and on the Company's website on 31 December 2010.

2. Implementation of the Resolutions passed at the general meeting by the Board

The dividend for 2009 of the Company was distributed by the end of August 2010.

Brief Introduction of Directors, Supervisors and Senior Officers

Brief introduction of Directors, Supervisors and Senior Officers are listed in the above section headed "BRIEF INTRODUCTION OF DIRECTORS, SUPERVISORS AND SENIOR OFFICERS" under the section "DIRECTORS, SUPERVISORS, SENIOR OFFICERS AND STAFF".

Public Float

The Company has complied with the requirement in respect of the minimum public float during this reporting period and up to the latest practicable date prior to the issue of this report.

Remuneration of Directors and Supervisors

Details of the remuneration of the Company's Directors and Supervisors are set out in note 16 to the Accounts prepared in accordance with HKGAAP.

Individuals with the Highest Remuneration

The five individuals with the highest salaries paid by the Group during the year 2010 were all the directors of the Company. For details, please refer to note 17 to the Accounts prepared in accordance with the HKGAAP.

董事、監事購買股份或債券之權利中取得之利益

本公司、其控股公司及控股公司其他附屬公司概無於本年度內任何時間訂立任何安排、致使本公司之任何董事、監事或其配偶或其未滿十八歲子女通過購入本公司或任何其他公司之股份或債券而獲得利益。

董事、監事之服務合約

所有董事、監事暫未與本公司訂立服務合約。

現任董事或監事與本公司概無訂立若於一年內作出賠償(法定賠償除外)方可終止之服務合約。

管理合約

本年度內，本公司並無就整體業務或任何重要業務的管理或行政工作簽訂或存有任何合約。

董事與監事之合約中的利益

本公司、其所屬公司、其控股股東或控股公司其他附屬公司之間於本年度年終或年內任何時間，均無就本集團業務簽訂任何董事、監事直接或間接佔有重大利益的合約。

帳目

根據香港普遍採納之會計原則及中國會計準則編制的有關本集團及本公司截至二零一零年十二月三十一日止年度業績和於二零一零年十二月三十一日財務狀況載於「根據香港普遍採納之會計原則編制的賬目」和「按中國會計準則編制之賬目」。

財務摘要

根據香港普遍採納之會計原則編制的本集團於過去五個財政年度及中國會計準則編制的本集團於過去三個財政年度的業績、資產及負債載於「會計數據和業務數據摘要」。

Directors' and Supervisors' Rights to Acquire Shares

At no time during the year was the Company, its holding company or its fellow subsidiaries a party to any arrangements to enable any of the Directors, the Supervisors, or their spouses or children under 18 years of age to take advantage by acquiring shares in, or debentures of, the Company or any other body corporate.

Service Contracts of Directors and Supervisors

None of the Directors and Supervisors has entered into a service contract with the Company.

None of the Directors and the Supervisors has a service contract with the Company which is not determinable by the Company within one year without payment of compensation (other than statutory compensation).

Management Contracts

No contracts concerning the management and administration of the whole or any substantial part of the business of the Company were entered into or existed during the year.

Directors' and Supervisors' Interests in Contracts

None of the Company, its holding company, its controlling shareholder fellow subsidiaries of the controlling company have entered into any contracts in relation to the Company's business in which any Directors or Supervisors had a material interest, whether directly or indirectly at the end of the year or at any time during the year.

Accounts

The Group's results for the year ended 31 December 2010 and the financial position of the Group and the Company as at 31 December 2010 prepared in accordance with HKGAAP and PRC accounting standards are set out in section headed "ACCOUNTS PREPARED IN ACCORDANCE WITH HONG KONG GENERALLY ACCEPTED ACCOUNTING PRINCIPALS" and "ACCOUNTS PREPARED IN ACCORDANCE WITH PRC ACCOUNTING STANDARDS".

Financial Summary

A summary of the results, assets and liabilities of the Group prepared in accordance with HKGAAP for the last five financial years and PRC accounting standards for the last three financial years is set out in section headed "SUMMARY OF FINANCIAL AND OPERATING RESULTS".

董事會報告(續)

Report of the Board of Directors (continued)

利潤分配

根據中國會計準則編制本集團截至二零一零年十二月三十一日止年度實現淨利潤人民幣97,257千元，按本公司2010年度實現的淨利潤10%提取法定盈餘公積金人民幣6,548千元；建議派發末期股息每10股人民幣0.5元(折合港幣約0.59元，含稅)，按已發行的307,312,830股A股及150,000,000股H股計算，共計人民幣22,866千元。以上建議將提交本公司二零一零年度周年股東大會審議批准。

主要業務及按地區劃分的營業額

本集團及本公司本年度按地區分析之營業額載於按香港普遍採納之會計原則編制帳目附註6。

股本變動及股東情況介紹

本公司於本年度內股本變動及股東情況介紹見「股東變動及股東情況」

儲備

本集團及本公司本年度內儲備的變動情況分別載於按香港普遍採納之會計原則編制之綜合權益變動表及按中國會計準則編制之股東權益變動表。

固定資產

本集團及本公司於二零一零年度固定資產變動情況載於按香港普遍採納之會計原則編制帳目附註19及按中國會計準則編制帳目附註八.11。

銀行貸款及其他借款

本集團及本公司於二零一零年十二月三十一日的銀行貸款及其他借款情況之詳情載於按香港普遍採納之會計原則編制帳目附註34及中國會計準則編制帳目附註八.16、八.25及八.27。

資本化利息

本年度內本集團無有關在建工程所借貸款的資本化利息。

Profit Distribution

In accordance with PRC accounting standards, the Group recorded a net profit of approximately RMB97,257,000 for the year ended 31 December 2010, 10% of net profit of the Company was transferred to the statutory surplus reserves amounting to approximately RMB6,548,000. The Board has recommended to distribute a final dividend at RMB0.5 per 10 shares subject to the approval of the shareholders of the following 2010 annual general meeting of the Company (equivalent to approximately HK\$0.59, tax inclusive) on 307,312,830 A Shares and 150,000,000 H Shares in issue, which is aggregated to be approximately RMB22,866,000. The above recommendation will be submitted to the 2010 Annual General Meeting of the Company for approval.

Principal Activities and Geographical Analysis of Operations

The turnover of the Group and the Company in various geographical locations is set out in note 6 to the Accounts prepared in accordance with the HKGAAP.

Changes in Share Capital and Shareholders

Changes in share capital and shareholders are set out in the above section headed "CHANGES IN SHARE CAPITAL AND SHAREHOLDERS"

Reserves

Movements in the reserves of the Group and the Company during the year 2009 are set out in Consolidated Statement of Changes in Equity to the Accounts prepared in accordance with the HKGAAP, and Statement of Changes in Shareholder's Equity prepared in accordance with PRC accounting standards, respectively.

Fixed Assets

Details of the movement in the fixed assets of the Group and the Company during year 2010 are set out in note 19 to the Accounts prepared in accordance with the HKGAAP, and note 8.11 to the Accounts prepared in accordance with PRC accounting standards.

Bank Loans and Other Borrowings

Particulars of bank loans and other borrowings of the Group and the Company as at 31 December 2010 are set out in note 34 to the Accounts prepared in accordance with the HKGAAP, and notes 8.16, 8.25 and 8.27 to the Accounts prepared in accordance with the PRC accounting standards.

Interest Capitalised

During the year, no interest was capitalised in respect of loans borrowed by the Group and the Company for financing its construction-in-progress.

職工宿舍

本集團截至二零一零年十二月三十一日止年度內並無出售職工宿舍予本集團員工。但自一九九八年一月一日起，本集團已根據中國政府有關規定，按員工工資8%繳納由山東省淄博市財政局管理的住房公積金，於截至二零一零年十二月三十一日止年度內，本集團共繳納職工住房公積金人民幣7,664千元。

職工基本醫療保險

根據《山東省建立城鎮職工基本醫療保險制度的實施方案》和《淄博市關於建立城鎮職工醫療保險制度的實施方案》等文件要求，本公司已經於二零零四年十二月實行職工基本醫療保險制度。於截至二零一零年十二月三十一日止年度內，本集團共繳的職工醫療保險人民幣9,096千元。

稅收優惠問題

根據山東省科學技術廳、山東省財政廳、山東省國家稅務局、山東省地方稅務局魯科高字[2009]12號文件批覆，本公司被認定為高新技術企業，認定有效期為3年（2008年至2010年）。根據《中華人民共和國企業所得稅法》規定，本公司自獲得高新技術企業認定後三年內，將享受按15%的稅率徵收企業所得稅的稅收優惠政策。

委託存款問題

截至二零一零年十二月三十一日止年度，本集團沒有於非銀行金融機構的存款及屬於委託性質的存款，也不存在到期不能收回的定期存款。

重要事項

二零一零年度內本公司的重要事項見「重要事項」。

Staff Quarters

The Group did not sell any staff quarters to its employees during the year ended 31 December 2010 but was required to contribute 8% of the basic wages of the Group's staff to the accommodation scheme managed by the Shandong Province Zibo Municipal Finance Bureau in accordance with the relevant regulations implemented by the PRC government authorities since 1 January 1998. For the year ended 31 December 2010, contributions to the accommodation scheme made by the Group in this respect amounted to approximately RMB7,664,000.

Staff Basic Medical Insurance

Pursuant to the Plan for Implementation of Basic Medical Insurance System for Urban Employees promulgated by the Shandong Provincial Government and the Schedule for Establishment of Medical Insurance System for Urban Employees implemented by Zibo Municipal Government, the Company joined the above-mentioned Medical Insurance System for Urban Employees in December 2004. For the year ended 31 December 2010, the total contribution of the Group to the staff basic medical insurance was approximately RMB9,096,000.

Preferential Tax Treatment

According to the formal notice (Code Guo Ke Fa Huo No. (2009) 12) issued by the Department of Science and Technology of Shandong Province, Shandong Province Finance Bureau, National Taxation Bureau of Shandong and Local Taxation Bureau of Shandong Province, stating that the Company is recognised as a new and high technology enterprise, the recognition will be valid for three years, from 2008 to 2010. According to the Law of the People's Republic of China on Enterprise Income Tax, the income tax to be levied on the Company will be 15% from the award of the recognition.

Designated Deposits

For the year ended 31 December 2010, the Group had neither placed any deposits with any non-banking financial institutions, nor had it placed any designated deposits. The Group does not have any overdue time deposits.

Important Issues

Important issues of the Company for the year 2010 are set out in the section headed "IMPORTANT ISSUES".

主要客戶及供應商

本集團五大原料供應商的採購費用及五大客戶的銷售額分別佔本集團於截至二零一零年十二月三十一日止年度總採購額及總銷售額之比重分別為17.80%和17.21%。

本集團最大原料供應商的採購費用及最大客戶的銷售額分別佔本集團於截至二零一零年十二月三十一日止年度總採購額及總銷售額之比重分別為6.03%和5.17%。

據董事會所知，概無董事、彼等聯繫人士(按香港聯交所上市規則界定)，或持有本公司股本超過百分之五之股東於本年度於本集團之上述客戶或供應商擁有權益。

購買、出售及贖回本公司之上市股份

截至二零一零年十二月三十一日止年度內本公司並無贖回本公司之上市股份。本公司及其附屬公司於年度內並無購買、出售及贖回任何本公司股份。

優先認股權

本公司的公司章程及中國法律並無優先認股權條款。

員工退休金計劃

本集團參加國家管理的社會養老及退休保險基金，並按照當地政府的規定繳納保險費。本集團目前向社會養老及退休保險基金繳納的保險費為所有員工每年工資及獎金總額的21%。當地政府承諾支付所有現在和將來退休員工的退休福利支出。所有向社會養老及退休保險基金繳納的保險費將於損益表內作為開支。於截至二零一零年十二月三十一日止之年度內，本集團繳納的社會養老及退休保險費為人民幣29,564千元。

Major Customers and Suppliers

The percentages of purchases and sales attributable to the Group's five largest suppliers and five largest customers were 17.80% and 17.21% of the Group's total purchases and total sales, respectively, for the year ended 31 December 2010.

The percentages of purchases and sales attributable to the Group's largest supplier and largest customer were 6.03% and 5.17% of the Group's total purchases and total sales, respectively, for the year ended 31 December 2010.

As far as the Directors are aware, none of the Directors or any of their associates (within the meaning of the Listing Rules), or those shareholders which own more than 5% of the share capital of the Company have an interest in any of the above customers or suppliers of the Group during the year.

Purchase, Sale and Redemption of the Company's Listed Securities

During the year ended 31 December 2010, neither the Company nor any of its subsidiaries had redeemed, purchased or sold any of the Company's listed securities.

Pre-emptive Rights

According to the Company's Articles of Association and the laws of the PRC, there is no provision for pre-emptive rights.

Retirement Scheme Arrangements

The Group participates in the State Social Retirement Scheme (the "Scheme") and pays the insurance premium in accordance with the particular regulation issued by the local municipal government whereby it is required to make an annual contribution of 21% of the total salaries and bonuses paid to staff. In turn, the local municipal government undertakes to assume the retirement benefit obligations of all existing and future retirees of the Group. Contributions to the Scheme are charged to the profit and loss account as and when they are incurred. For the year ended 31 December 2010, the total contribution of the Group to the Scheme was approximately RMB29,564,000.

關連交易

本集團在正常業務範圍內進行之重大有關連人士交易摘要如下：

Connected Transactions

Significant connected transactions carried out in the normal course of the Group's business are summarised as follows:

		二零一零 2010 人民幣千元 RMB'000	二零零九 2009 人民幣千元 RMB'000
與直接控股公司山東新華醫藥集團 有限責任公司及其附屬公司	With immediate holding company Shandong Xinhua Pharmaceutical Group Company Limited and its subsidiaries		
— 銷售水、電、汽及廢料	— Sale of water, electricity, steam and waste materials	10,824	10,258
— 採購原材料	— Purchase of raw materials	64,408	84,802
— 支付商標許可年費	— Payment of annual trademark licence fee	1,100	1,100
— 租金收入	— Rental income	—	134
— 設計費收入	— Design fee income	5	50
— 應收同系附屬公司款項之減值虧損	— Impairment losses on amounts due from fellow subsidiaries	12,474	—
— 租金支出	— Rental expense	500	500
— 收購附屬公司額外權益之代價	— Consideration for acquisition of additional interests in subsidiaries	—	636
		130,824	144,926
與聯營公司	With associates		
— 銷售水、電、汽	— Sale of water, electricity, steam	656	—
— 採購原材料	— Purchase of raw materials	29	6,127
— 設計費收入	— Design fee income	—	11
		685	6,138
與非控股權益股東	With non-controlling interest shareholders		
— 銷售化學原料藥及化工原料	— Sale of bulk pharmaceuticals and chemical raw materials	130,031	144,926
— 採購化工原料	— Purchase of chemical raw materials	838	514
		130,869	145,440

本公司董事(包括獨立非執行董事)確認上述的交易乃於日常業務過程中進行,且按照一般商務條款達成的,2009年度和2010年度總額未超過本公司股東大會批准的年度上限。

本公司核數師已獲聘根據香港會計師公會頒布的香港審核保證委聘準則第3000號「審核或審閱過去財務資料以外之核證委聘」及考慮香港會計師公會頒布的《實務說明》第740號「關於香港上市規則所述持續關連交易的核數師函件」報告本集團的持續關連交易。核數師已根據上市規則第14A.38條出具無保留意見函件,函件載有對本集團已披露的關連交易的發現和結論。一份核數師函件的副本已經提交給香港聯交所。

In the opinion of the Directors (including the Independent Non-Executive Directors), the above transactions were carried out in the ordinary and usual course of the Group's business and on normal commercial terms. The aggregate amount of the above transactions for each of the years 2009 and 2010 did not exceed the annual cap approved in the general meeting of the Company.

The Company's auditor was engaged to report on the Group's continuing connected transactions in accordance with Hong Kong Standard on Assurance Engagements 3000 "Assurance Engagements Other Than Audits or Reviews of Historical Financial Information" and with reference to Practice Note 740 "Auditor's Letter on Continuing Connected Transactions under the Hong Kong Listing Rules" issued by the Hong Kong Institute of Certified Public Accountants. The auditor has issued his unqualified letter containing his findings and conclusions in respect of the continuing connected transactions disclosed by the Group above under Rule 14A.38 of the Listing Rules. A copy of the auditor's letter has been provided to Hong Kong Stock Exchange.

關連交易(續)

- 1) 本公司與山東新華醫藥集團有限責任公司(「新華集團」)於2009年10月28日簽訂關於本公司及／或其附屬公司從新華集團及／或其附屬公司採購某些產品以及服務以及本公司向新華集團及／或其附屬公司出售某些產品的協議(「新華集團協議」)，期限自2010年1月1日起至2012年12月31日止，為期3年。

新華集團協議項下本公司及／或其附屬公司從新華集團及／或其附屬公司採購某些產品以及服務的2010年度上限為人民幣200,000,000元，而本公司向新華集團及／或其附屬公司銷售某些產品的2010年度上限為人民幣31,000,000元。

本公司及／或其附屬公司根據新華集團協議從新華集團及／或其附屬公司採購原材料在2010年實際發生的金額為人民幣64,408,000元。本公司根據新華集團協議向新華集團及／或其附屬公司銷售水、電、汽及廢料在2010年實際發生的金額為人民幣10,824,000元。

新華集團持有及擁有本公司已發行股本總數的36.31%，目前為本公司最大股東及主要股東。就上市規則而言，新華集團為本公司的關連人士。因此，新華集團協議項下的交易構成持續關連交易。

就上述持續關連交易，本公司已於2009年10月28日作出公告。

- (2) 於1996年12月7日，本公司獲新華集團授予商標獨家使用權(「商標許可協議」)，就其現有及將來於中國及海外的產品，使用該商標，首年年費為人民幣600,000元，其後每年遞增人民幣100,000元，直至年費達到人民幣1,100,000元，此後年費將維持在人民幣1,100,000元的水平，直至商標許可協議終止為止。

本公司已根據商標許可協議支付2010年人民幣1,100,000元的商標年費。

新華集團為本公司的關連人士。因此，商標許可協議項下的交易構成持續關連交易。

就上述持續關連交易，本公司已於2009年10月28日作出公告。

Connected Transactions (continued)

- (1) On 28 October 2009, the Company and Shandong Xinhua Pharmaceutical Group Company Limited ("SXP GC") entered into an agreement in relation to the Company and/or its subsidiaries purchasing certain products and services from SXP GC and/or its subsidiaries and the Company selling certain products to SXP GC and/or its subsidiaries for a period of three years from 1 January 2010 to 31 December 2012 (the "SXP GC Agreement").

In relation to the SXP GC Agreement, the annual cap for the Company and/or its subsidiaries purchasing certain products and services from SXP GC and/or its subsidiaries for the year 2010 is RMB200,000,000 and the annual cap for the Company selling certain products to SXP GC and/or its subsidiaries for the year 2010 is RMB31,000,000.

In relation to the Company and/or its subsidiaries purchasing raw materials from SXP GC and/or its subsidiaries under the SXP GC Agreement, the actual amount incurred in 2010 was RMB64,408,000. In relation to the Company selling water, electricity, steam and waste materials to SXP GC and/or its subsidiaries under the SXP GC Agreement, the actual amount incurred in 2010 was RMB10,824,000.

SXP GC holds and owns 36.31% of the total issued share capital of the Company and is currently the largest shareholder and a substantial shareholder of the Company. SXP GC is a connected person of the Company under the Listing Rules. As a result, the transactions under the SXP GC Agreement constitute continuing connected transactions.

In relation to the above continuing connected transaction, the Company issued an announcement on 28 October 2009.

- (2) On 7 December 1996, SXP GC granted the Company the exclusive right to use the Trademark (the "Trademark Licence Agreement") for its existing and future products in and outside the PRC at an initial annual fee of RMB600,000 increasing in the rate of an extra RMB100,000 per year until the annual fee reaches the cap of RMB1,100,000. Thereafter, the annual fee shall remain at the level of RMB1,100,000 until the agreement is terminated.

The Company paid the 2010 annual fee of RMB1,100,000 in accordance with the Trademark Licence Agreement.

As SXP GC is a connected person of the Company, the transactions contemplated under the Trademark Licence Agreement constitute continuing connected transactions.

In relation to the above continuing connected transaction, the Company issued an announcement on 28 October 2009.

關連交易 (續)

- (3) 本公司與美國中西公司(「美國中西」)於2009年10月28日簽訂關於本公司向美國中西供應醫藥產品的協議(「中西協議」)，期限自二零一零年一月一日起至二零一二年十二月三十一日止，為期三年。

中西協議項下2010年的年度上限為人民幣15,000,000元。

中西協議在2010年實際發生的金額為人民幣6,295,000元。

美國中西為本公司附屬公司淄博新華中西製藥有限責任公司的主要股東，因此美國中西為本公司的關連人士。中西協議項下的交易構成持續關連交易。

就上述持續關連交易，本公司已於2009年10月28日作出公告。

- (4) 本公司與L. Perrigo Company(「L. Perrigo」)於2008年10月7日簽訂關於本公司向L. Perrigo及／或其聯屬公司供應醫藥產品的協議(「百利高協議」)，期限自2008年1月1日起至2009年12月31日止，為期2年，並自動續期1年，除非6個月前以書面通知終止。

百利高協議項下2010年的年度上限為人民幣88,000,000元。

百利高協議在2010年實際發生的金額為人民幣19,285,000元。

L. Perrigo是百利高公司的附屬公司。百利高公司是本公司的關連人士，因為百利高公司是百利高國際公司(「百利高國際」)的母公司，而百利高國際是淄博新華-百利高製藥有限責任公司(「新華百利高」)的一個主要股東，而本公司則持有新華百利高50.1%股權。因此，L. Perrigo作為百利高公司的附屬公司，也是本公司的關連人士，百利高協議下的交易構成持續關連交易。

就上述持續關連交易，本公司已於2008年10月23日作出公告

Connected Transactions (continued)

- (3) On 28 October 2009, the Company and Eastwest United Group, Inc. ("Eastwest") entered into an agreement in relation to the Company supplying pharmaceutical products to Eastwest for a period of three years from 1 January 2010 to 31 December 2012 (the "Eastwest Agreement").

The annual cap for 2010 under the Eastwest Agreement is RMB15,000,000.

The actual amount incurred in 2010 under the Eastwest Agreement was RMB6,295,000.

Eastwest is a substantial shareholder of Zibo Xinhua-Eastwest Pharmaceutical Company Limited, a subsidiary of the Company, and therefore Eastwest is a connected person of the Company. As a result, the transactions under the Eastwest Agreement constitute continuing connected transactions.

In relation to the above continuing connected transaction, the Company issued an announcement on 28 October 2009.

- (4) On 7 October 2008, the Company and L. Perrigo Company ("L. Perrigo") entered into an agreement in relation to the Company supplying pharmaceutical products to L. Perrigo and its affiliates for a period of two years from 1 January 2008 to 31 December 2009 ("Perrigo Agreement"). The Perrigo Agreement was automatically renewable for a term of one year unless terminated on six months' written notice.

The annual cap for the Perrigo Agreement for 2010 is RMB88,000,000.

The actual amount incurred in 2010 under the Perrigo Agreement was RMB19,285,000.

L. Perrigo is a subsidiary of Perrigo Company. Perrigo Company is a connected person of the Company as it is the parent company of Perrigo International, Inc., which is a substantial shareholder of SINO-USA Zibo Xinhua-Perrigo Pharmaceutical Company Limited ("Xinhua Perrigo"), a 50.1% owned subsidiary of the Company. Accordingly, L. Perrigo, being a subsidiary of Perrigo Company, is also a connected person of the Company and the transactions under the Perrigo Agreement constitute continuing connected transactions.

In relation to the above continuing connected transactions, the Company issued an announcement on 23 October 2008.

關連交易(續)

- (5) L. Perrigo的母公司一百利高公司於2007年1月1日成為本公司關連人士之前，新華百利高作為當時本公司的聯繫公司，與百利高公司的附屬公司一百利高中國信託，於2006年7月3日簽訂一份十年期限的書面協議。當時，有關交易並非關連交易。

協議的主要條款為百利高中國信託同意每年購買新華百利高最多1,500噸的全部醫藥產品。

在百利高公司於2007年1月1日成為本公司的關連人士後，上述交易構成持續關連交易。2010年交易的總代價為人民幣104,451,000元。

上述持續關連交易已經於2008年9月5日作出公告。

- (6) 本公司與L. Perrigo 於2010年10月28日簽訂關於本公司向L. Perrigo及／或其聯屬公司供應醫藥產品的協議(「新百利高協議」)，期限自2011年1月1日起至2012年12月31日止，為期2年，並自動續期1年，除非6個月前以書面通知終止。

百利高協議項下2011年、2012年及2013年的年度上限分別為人民幣60,000,000，人民幣65,000,000及人民幣70,000,000元。

就上述持續關連交易本公司已於2010年10月28日作出公告。

本公司董事會(包括獨立非執行董事)認為，上述所有關連交易及持續關連交易是屬於正常交易。他們認為有關交易是經過公平協商，且按照一般商務條款達成的，有關交易是根據公平合理的協議條款達成的，並符合股東的整體最佳利益。

核數師報告中所披露的與聯營公司間的關聯交易並非上市規則第14A章所界定之持續的關連交易或關連交易。本部分所述的均是上市規則第14A章所界定的關連交易或持續關連交易。

Connected Transactions (continued)

- (5) Before Perrigo Company, the parent company of L. Perrigo, became a connected person of the Company on 1 January 2007, the then associated company of the Company, Xinhua Perrigo, and Perrigo China Business Trust, a subsidiary of Perrigo Company, entered into a written agreement dated 3 July 2006 for a period of 10 years. At that time, the transaction was not a connected transaction.

The major term of the agreement was that Perrigo China Business Trust agreed to purchase 100% of Xinhua Perrigo's output of the pharmaceutical product up to 1,500 metric tons per year.

After Perrigo Company became a connected person of the Company on 1 January 2007, the above transactions constituted continuing connected transactions. The total consideration for the 2010 was RMB104,451,000.

In relation to the above continuing connected transactions, the Company issued an announcement on 5 September 2008.

- (6) On 28 October 2010, the Company and L. Perrigo entered into an agreement in relation to the Company supplying pharmaceutical products to L. Perrigo and/or its affiliates for a period of two years from 1 January 2011 to 31 December 2012 (the "New Perrigo Agreement"), which is automatically renewable for a term of one year, unless terminated on six months' written notice.

The annual caps for 2011, 2012 and 2013 under the Perrigo Agreement RMB60,000,000, RMB65,000,000 and RMB70,000,000 respectively.

In relation to the above continuing connected transactions, the Company issued an announcement on 28 October 2010.

The Board (including the independent non-executive Directors) considered that all the above connected transactions and continuing connected transactions had been negotiated on an arm's length basis and were on normal commercial terms and in the ordinary course of business. They also considered the transactions had been entered into in accordance with the relevant agreements terms that were fair and reasonable, and the entering into the transactions was in the best interests of the shareholders as a whole.

The disclosed related party transactions with associates in the auditors' report were not continuing connected transactions or connected transactions defined by Chapter 14A of the Listing Rules. All the transactions mentioned in this section were connected transactions or continuing connected transactions defined by Chapter 14A of the Listing Rules.

核數師

本公司及本集團本年度按照香港普遍採納之會計原則及中國會計準則編制的帳目已分別由信永中和(香港)會計師事務所有限公司(香港執業會計師)和信永中和會計師事務所(中國註冊會計師)審核。

本公司擬於二零一一年召開的本公司二零一零年度周年股東大會上建議續聘信永中和(香港)會計師事務所有限公司和信永中和會計師事務所分別為本公司二零一一年度國際和中國核數師。

承董事會命
張代銘
董事長

中國•山東•淄博
二零一一年三月十八日

Auditors

The accounts of the Company and the Group for this year prepared in accordance with HKGAAP and PRC accounting standards have been audited by SHINEWING (HK) CPA Limited and ShineWing, Certified Public Accountant, PRC respectively.

The Company intends to re-appoint SHINEWING (HK) CPA Limited and ShineWing Certified Public Accountant as international auditors and PRC auditors of the Company respectively for the year 2011 at the annual general meeting for the year 2010 to be held in 2011.

By order of the Board
Zhang Daiming
Chairman

Zibo, Shandong, PRC
18 March 2011

監事會報告

Report of The Supervisory Committee

敬啟者：

二零一零年度，本公司監事會全體成員依照《中華人民共和國公司法》、本公司《公司章程》和有關法律法規的規定和要求，遵守誠信原則，忠實履行公司章程賦予的各項職責，為維護本公司及其股東利益積極地開展工作。

本年度監事會召開會議五次：

二零一零年四月九日在公司住所召開第六屆監事會第六次會議，主要形成如下決議：

- (1) 審議通過二零零九年度監事會報告；
- (2) 審議通過二零零九年度報告及業績公佈；
- (3) 審議通過二零零九年經審計的財務報告；
- (4) 審議關於核銷和計提資產減值準備的議案；
- (5) 審議通過二零零九年度的募集資金使用情況和關連交易；
- (6) 審議通過了二零零九年度內部控制的自我評價報告；
- (7) 審議通過提名李天忠先生為監事候選人的議案。

二零一零年四月二十八日在公司住所召開第六屆監事會第七次會議，審議通過二零一零年第一季度報告的議案。

To All Shareholders,

In 2010, all the members of the supervisory committee of the Company (the "Supervisory Committee") actively performed their tasks in protecting the interests of the Company and its shareholders in accordance with the requirements of the Company Law of the PRC, the Company's articles of association (the "Articles of Association") and the relevant PRC laws and regulations. The Supervisory Committee also performed the various duties assigned to it by the Articles of Association in an active, diligent and faithful manner.

The Supervisory Committee convened five meetings this year:

The sixth meeting of the Sixth Supervisory Committee was convened at the Company's registered office on 9 April 2010, in which the following resolutions were passed:

- (1) To approve the report of the Supervisory Committee for the year 2009;
- (2) To approve the annual report and announcement of results for the year 2009;
- (3) To approve the audited accounts of the Company for the year 2009;
- (4) To approve the resolution in respect of the provisions for diminution in value of assets and treatment of related losses;
- (5) To approve the proposal in respect of the estimate of continuing connected transactions and the use of funds for the year 2009;
- (6) To approve the report of self-evaluation of the Company's internal control for the year 2009;
- (7) To approve the nomination of Mr. Li Tianzhong as the Supervisor candidate of the Company.

On 28 April 2010, the seventh meeting of the Sixth Supervisory Committee was convened at the Company's registered office to approve the first quarterly report of 2010.

二零一零年七月二十八日在公司住所召開第六屆監事會第八次會議，主要審議通過了關於二零一零年半年度報告；審議通過二零一零年半年度關連交易的議案。

二零一零年九月二十日在公司住所召開第六屆監事會第九次會議，選舉李天忠先生擔任本公司監事會主席。

二零一零年十月二十八日在公司住所召開第六屆監事會第十次會議，審議通過二零一零年第三季度報告的議案。

本監事會在本年度列席本公司董事會會議對本公司董事會所作經營決策決議是否符合國家的法律、法規及公司章程，是否符合本公司的發展前景以及是否符合股東的權益實施有效的監督。認為公司能夠依法進行運作。

本監事會認為本公司最近一次募集資金實際投入與承諾投入項目一致，本年度所發生的關連交易公平合理。

本監事會亦認真行使職權，全面認真地審閱了董事會擬提交本次股東周年大會之財務報表、董事會的工作報告等，並未發現疑問，二零一零年財務報告真實反映本公司的財務狀況和經營成果。

在該年度內本公司無任何重大訴訟事項。

承監事會命
監事會主席
李天忠

中國•山東•淄博
二零一一年三月十八日

On 28 July 2010, the eighth meeting of the Sixth Supervisory Committee was convened at the Company's registered office to approve the 2010 interim report of the Company and the connected transactions for the first half of 2010.

On 20 September 2010, the ninth meeting of the Sixth Supervisory Committee was convened at the Company's registered office to elect Mr. Li Tianzhong as the Chairman of the Supervisory Committee of the Company.

On 28 October 2010, the tenth meeting of the Sixth Supervisory Committee was convened at the Company's registered office to approve the third quarterly report of 2010.

Members of the Supervisory Committee attended the board meetings of the Company and exercised effective supervision as to whether business decisions made by the Board of Directors were in compliance with the laws and regulations of the PRC and the Articles of Association, and in line with the development of the Company and also in the interests of the shareholders of the Company. The Supervisory Committee considered that the Board of Directors exercised its powers in accordance with the law.

In the opinion of the Supervisory Committee, the actual use of the proceeds from the latest issue of new shares was in compliance with the undertakings made by the Company and all the connected transactions that took place during the year were fair and reasonable.

The Supervisory Committee has carried out its duties diligently. The Supervisory Committee has carefully reviewed the accounts and the Report of the Directors to be submitted by the Board of Directors to the 2010 Annual General Meeting and has not found anything contained therein to be questionable. In the opinion of the Supervisory Committee, the financial report for the year 2010 reflects the true financial position and results of the Company.

The Company was not involved in any significant litigation during the year.

By order of the Supervisory Committee
Chairman of Supervisory Committee
Li Tianzhong

Zibo, Shandong, PRC
18 March 2011

重要事項

Important Issues

1. 本報告期內本集團無涉及或任何未完結或面臨的重大訴訟、仲裁事項。
1. The Group was not involved in any material litigation or arbitration and no material litigation or arbitration is pending or threatened or was made against the Group during the reporting period.
2. 本公司報告期內無重大收購及出售資產、吸收合併事項。
2. During the reporting period, there were no material acquisitions and sales of assets, nor any material acquisitions and mergers.
3. 本報告期內本公司無託管、承包、租賃其他公司資產或其他公司託管、承包、租賃本公司資產事項。
3. In the reporting period, there was no trust, subcontract or lease of assets between the Company and other companies.
4. 本報告期內，本公司無其他重大擔保及未履行完畢的重大擔保。
4. During the reporting period of the annual report, there was no other material guarantee provided by the Company nor had any material guarantee provided by the Company not been fully performed.
5. 本公司未發生委託他人進行現金資產管理事項。
5. The Company did not appoint any custodian for the management of funds.
6. 截至二零一零年十二月三十一日止年度內，本公司、本公司董事及高級管理人員均無受到監管部門處罰的情況。
6. None of the Company, the Directors and the Senior Officers has been penalised by any PRC authorities during the year ended 31 December 2010.
7. 本公司或持股5%以上股東披露承諾事項：
 - (1) 新華集團承諾：新華製藥非流通股份獲得上市流通權之日起第36個月至第48個月內，如果新華集團通過深圳證券交易所掛牌交易出售新華製藥A股，出售價格不低於人民幣4.8元，即新華製藥A股市場相關股東會議通知發出前30日「新華製藥」A股算術平均收盤價的150%（若自股權分置改革方案實施之日起至出售股份期間有派息、送股、資本公積金轉增股份等除權事項，應對該價格進行除權處理）。新華集團如果有違反該承諾的賣出交易，賣出資金將劃歸新華製藥所有。
 - (1) SXP GC undertook that between the 36th month and 48th month since the listing of the non-tradable shares of the Company, it shall not sell any of its A shares of the Company on the SZSE at a price less than RMB4.8 per share, (such price will be on an ex-rights basis if there is any declaration of dividends, bonus issues or capitalisation of capital reserve between the day of implementation of the share reform of the Company and sale of the shares by SXP GC) which is 150% of the average of the closing prices of the listed A shares as quoted on the SZSE in the thirty (30) trading days prior to the date of issuing the relevant notice of the shareholders' meeting. Should SXP GC breach any of the provisions of this undertaking in the sale of its shares, the proceeds resulting from such sale shall be owned by the Company.
 - (2) 新華集團承諾自2006年1月1日起，不再非經營性佔用本公司資金。
 - (2) SXP GC guaranteed not to use any funds of the Company for non-business reasons starting from 1 January 2006.
7. The Company or its shareholders holding more than 5% of shares of the Company, have disclosed undertakings:
8. 關連交易見按中國會計準則編制的帳目附註九。
8. The related party transactions are as set out in the Note 9 to the Accounts prepared in accordance with PRC accounting standards.
9. 本報告期內，本公司未向關連方提供資金，也未發生關連方向本公司提供資金的情況。
9. During the reporting period, the Company did not provide funds to the connected parties, and the connected parties did not provide funds to the Company.

10. 核數師
- 有關核數師及其薪酬情況詳見「公司治理報告」中「核數師酬金」一節。
10. Auditors
- The auditors of the Company and respective remuneration of auditors are set out in the section headed “Auditors’ remuneration” disclosed in the “CORPORATE GOVERNANCE REPORT”.

11. 持有其他上市公司股權情況 (人民幣元)
11. Information about holding other listed companies (RMB)

證券代碼 Stock Code	證券簡稱 Abbreviated Name	初始投資金額 Initial investment amount	佔該公司 股權比例 Proportion of equity interest in investee	期末賬面值 Book value of end of this period	報告期損益 Profit/loss of this period	報告期所有者 權益變動 Change of shareholder's equity of this period
601601	中國太保 China Pacific Insurance	7,000,000.00	0.06%	114,500,000.00	1,500,000.00	(13,600,000.00)
601328	交通銀行 BANKCOMM	14,225,318.00	0.02%	40,946,560.00	1,494,400.00	(28,916,640.00)
	合計 Total	21,225,318.00	—	155,446,560.00	2,994,400.00	(42,516,640.00)

12. 報告期接待調研、溝通、採訪等活動情況表
12. Information of reception research, communication and interview

接待時間 Reception time	接待地點 Reception location	接待方式 Reception method	接待對象 Reception objects	談論的主要內容及提供的資料 Main content of the discussion and the information provided
2010年5月11日 11 May 2010	公司住所 Office address of the Company	實地調研 Field study	香港以立投資 Hong Kong VL Asset etc.	了解公司生產經營情況 Understand the production and operation of the Company
2010年5月13日 13 May 2010	公司住所 Office address of the Company	實地調研 Field study	長信基金 Changxin Fund etc.	了解公司生產經營情況 Understand the production and operation of the Company
2010年8月18日 18 August 2010	公司住所 Office address of the Company	實地調研 Field study	廣發證券 GF Securities	了解公司基本情況及發展規劃 Understand the basic information and the prospect of the Company's development
2010年9月25日 25 September 2010	公司住所 Office address of the Company	實地調研 Field study	第一創業證券 First Capital Securities	了解公司基本情況及發展規劃 Understand the basic information and the prospect of the Company's development
2010年11月10日 10 November 2010	公司住所 Office address of the Company	實地調研 Field study	興業證券 Industrial Securities	了解公司基本情況及發展規劃 Understand the basic information and the prospect of the Company's development
2010年12月28日 28 December 2010	公司住所 Office address of the Company	實地調研 Field study	國都證券 Guodu Securities	了解公司基本情況及發展規劃 Understand the basic information and the prospect of the Company's development

重要事項 (續)

Important Issues (continued)

13. 公司前三年現金分紅情況

13. Cash dividends of the Company in the past three years

	現金分紅金額 (含稅) Amounts (including income tax) (人民幣元) RMB	合併報表中歸 屬於母公司 所有者的淨利潤 (按中國會計準則編制) Profit attributable to the equity holders of the Company in consolidated statements (prepared in accordance with PRC accounting standards) (人民幣元) RMB	佔合併報表 中歸屬於母公司 所有者的淨利潤 (按中國會計準則編制)的比率 (%) As % of Profit attributable to the equity holders of the Company in consolidated statements (prepared in accordance with PRC accounting standards) %
2009	22,865,641.50	102,244,346.19	22.36
2008	13,719,384.90	33,965,477.41	40.39
2007	13,719,384.90	32,723,034.60	41.93

14. 華魯控股所屬維斌有限公司 (WELL BRING LTD, 香港) 自2010年1月14日至2010年2月11日通過香港聯合交易所有限公司交易系統購入新華制藥H股6,200,000股, 佔新華制藥已發行H股的4.13%, 佔新華制藥已發行總股份的1.36%。(詳見香港聯交所披露易及2010年2月24日《證券時報》B3版)

14. From 14 January 2010 to 11 February 2010, a subsidiary of HHGC, Well Bring Limited (維斌有限公司) purchased 6,200,000 H shares of the Company via the trading system of the Stock Exchange of Hong Kong Limited, representing approximately 4.13% of the H Shares of the Company and approximately 1.36% of the total share capital of the Company. Particulars of above were published on the HKExnews and in the Securities Times B3 on 24 February 2010.



信永中和(香港)
會計師事務所有限公司
香港銅鑼灣希慎道33號利園43樓

SHINEWING (HK) CPA Limited
43/F., The Lee Gardens,
33 Hysan Avenue,
Causeway Bay, Hong Kong

致山東新華製藥股份有限公司全體股東

(於中華人民共和國註冊成立之股份
有限公司)

我們已審核山東新華製藥股份有限公司(「貴公司」)及其附屬公司(統稱為「貴集團」)載於第81頁至第173頁的綜合財務報表，包括於二零一零年十二月三十一日的綜合財務狀況表、截至該日止年度的綜合收益表、綜合全面收益表、綜合權益變動表及綜合現金流量表以及主要會計政策概要及其他說明附註。

董事對綜合財務報表應負上的責任

編製綜合財務報表及確保這些財務報表遵循香港會計師公會發佈的香港財務報告準則以及香港公司條例的披露要求作出真實及公平的反映是 貴公司董事的責任。由此董事確認必須採用內部控制以確保綜合財務報表的編製不存在重大錯報(不論該等錯報是否因舞弊或錯誤而導致)。

核數師責任

我們的責任乃根據我們的審核就該等綜合財務報表作出獨立意見，並僅向全體股東報告，而根據委聘之協定條款，本報告不得用作其他用途。我們不會就本報告的內容向其他人士負責或承擔任何責任。我們按照香港會計師公會頒佈的香港審計準則進行審核。該等準則要求我們遵守操守規定以及計劃及進行合理審核以確定此等綜合財務報表是否不存在重大的錯誤陳述。

TO THE SHAREHOLDERS OF SHANDONG XINHUA PHARMACEUTICAL COMPANY LIMITED

(a joint stock limited company established in the People's Republic of China with limited liability)

We have audited the consolidated financial statements of Shandong Xinhua Pharmaceutical Company Limited (the "Company") and its subsidiaries (collectively referred to as the "Group") set out on pages 81 to 173, which comprise the consolidated statement of financial position as at 31 December 2010, and the consolidated income statement, the consolidated statement of comprehensive income, the consolidated statement of changes in equity and the consolidated statement of cash flows for the year then ended, and a summary of significant accounting policies and other explanatory notes.

Directors' responsibility for the consolidated financial statements

The directors of the Company are responsible for the preparation of the consolidated financial statements that give a true and fair view in accordance with Hong Kong Financial Reporting Standards issued by the Hong Kong Institute of Certified Public Accountants and the disclosure requirements of the Hong Kong Companies Ordinance, and for such internal control as the directors determine is necessary to enable the preparation of the consolidated financial statements that are free from material misstatement, whether due to fraud or error.

Auditor's responsibility

Our responsibility is to express an opinion on these consolidated financial statements based on our audit and to report our opinion solely to you, as a body, in accordance with our agreed terms of engagement and for no other purpose. We do not assume responsibility towards or accept liability to any other person for the contents of this report. We do not assume responsibility towards or accept liability to any other person for the contents of this report. We conducted our audit in accordance with Hong Kong Standards on Auditing issued by the Hong Kong Institute of Certified Public Accountants. Those standards require that we comply with ethical requirements and plan and perform the audit to obtain reasonable assurance as to whether the consolidated financial statements are free from material misstatement.

審核範圍包括執程序以取得與綜合財務報表所載數額及披露事項有關的審核憑證。選取的該等程序須視乎核數師的判斷，包括評估綜合財務報表的重大錯誤陳述(不論其由欺詐或錯誤引起)之風險。於作出該等風險評估時，核數師將考慮與貴集團編製並真實而公平地呈列綜合財務報表有關的內部監控，根據不同情況設計適當審核程序，但並非為貴集團的內部監控是否有效表達意見。審核範圍亦包括評估所用會計政策的恰當性，董事所作的會計估算的合理性，並就綜合財務報表的整體呈列方式作出評估。

我們相信，我們所取得的審核憑證充分而恰當，足以為我們的審核意見提供基礎。

意見

我們認為，綜合財務報表根據香港財務報告準則真實而公平地反映貴集團於二零一零年十二月三十一日的財政狀況及貴集團截至該日止年度的溢利和現金流量，並已按香港公司條例的披露規定妥為編製。

信永中和(香港)會計師事務所有限公司

執業會計師

盧華基

執業證書編號：P03427

香港

二零一一年三月十八日

An audit involves performing procedures to obtain audit evidence about the amounts and disclosures in the consolidated financial statements. The procedures selected depend on the auditor's judgment, including the assessment of the risks of material misstatement of the consolidated financial statements, whether due to fraud or error. In making those risk assessments, the auditor considers internal control relevant to the entity's preparation of the consolidated financial statements that give a true and fair view in order to design audit procedures that are appropriate in the circumstances, but not for the purpose of expressing an opinion on the effectiveness of the entity's internal control. An audit also includes evaluating the appropriateness of accounting policies used and the reasonableness of accounting estimates made by the directors, as well as evaluating the overall presentation of the consolidated financial statements.

We believe that the audit evidence we have obtained is sufficient and appropriate to provide a basis for our audit opinion.

Opinion

In our opinion, the consolidated financial statements give a true and fair view of the state of affairs of the Group as at 31 December 2010 and of the Group's profit and cash flows for the year then ended in accordance with Hong Kong Financial Reporting Standards and have been properly prepared in accordance with the disclosure requirements of the Hong Kong Companies Ordinance.

SHINEWING (HK) CPA Limited

Certified Public Accountants

Lo Wa Kei

Practising Certificate Number: P03427

Hong Kong

18 March 2011

綜合收益表

Consolidated Income Statement

		附註 NOTES	截至二零一零年 十二月三十一日 止年度 Year ended 31/12/2010 人民幣千元 RMB'000	截至二零零九年 十二月三十一日 止年度 Year ended 31/12/2009 人民幣千元 RMB'000
營業額	Revenue	5	2,589,447	2,295,101
銷售成本	Cost of sales		(2,108,507)	(1,849,738)
毛利	Gross profit		480,940	445,363
投資收益	Investment income	7	5,625	4,928
其他收益	Other income	8	21,019	7,437
其他收益及虧損	Other gains and losses	9	(20,642)	(16,700)
分銷及銷售費用	Distribution and selling expenses		(145,900)	(133,713)
管理費用	Administrative expenses		(183,689)	(162,845)
財務費用	Finance costs	10	(17,892)	(19,378)
其他費用	Other expenses		(15,754)	(13,616)
應佔聯營公司溢利	Share of profits of associates	23	5,260	4,912
除稅前溢利	Profit before tax		128,967	116,388
所得稅費用	Income tax expense	11	(22,159)	(13,008)
年度溢利	Profit for the year	12	106,808	103,380
以下各項應佔年度溢利：	Profit for the year attributable to：			
本公司所有人	Owners of the Company		101,299	99,687
非控股權益	Non-controlling interests		5,509	3,693
			106,808	103,380
每股盈利 — 基本及攤薄	Earnings per share — basic and diluted	14	RMB0.222	RMB0.218

綜合全面收益表

Consolidated Statement Of Comprehensive Income

根據香港普遍採納之會計原則編製
Prepared under Hong Kong Generally Accepted Accounting Principles
截至二零一零年十二月三十一日止年度
For The Year Ended 31 December 2010

		截至二零一零年 十二月三十一日 止年度 Year ended 31/12/2010 人民幣千元 RMB'000	截至二零零九年 十二月三十一日 止年度 Year ended 31/12/2009 人民幣千元 RMB'000
年度溢利	Profit for the year	106,808	103,380
其他全面(費用)收益：	Other comprehensive (expense) income:		
海外業務換算產生之匯兌差額	Exchange differences arising on translation of a foreign operation	(924)	(46)
可供出售之投資產生之公允值(虧損)收益	Fair value (loss) gain arising on available-for-sale investments	(42,432)	107,398
於可供出售之投資出售後就計入損益之累計收益作重新分類調整	Reclassification adjustments for the cumulative gains included in profit or loss upon disposal of available-for-sale investments	(54)	—
與其他全面收益各要素有關之所得稅	Income tax relating to components of other comprehensive income	6,373	(16,140)
	附註 NOTE		
年度除稅後其他全面(費用)收益	Other comprehensive (expense) income for the year, net of tax	(37,037)	91,212
年度全面收益總額	Total comprehensive income for the year	69,771	194,592
以下各項應佔全面收益總額：	Total comprehensive income attributable to:		
本公司所有人	Owners of the Company	64,585	190,848
非控股權益	Non-controlling interests	5,186	3,744
		69,771	194,592

綜合財務狀況表 Consolidated Statement Of Financial Position

			二零一零年十二月 三十一日 31/12/2010 人民幣千元 RMB'000	二零零九年十二月 三十一日 31/12/2009 人民幣千元 RMB'000
	附註 NOTES			
非流動資產	Non-current assets			
技術	Technical know-how	18	—	117
物業、廠房及設備	Property, plant and equipment	19	1,007,323	963,747
在建工程	Construction in progress	20	120,261	134,356
土地使用權之 預付租賃款項	Prepaid lease payments on land use rights	21	222,703	193,915
投資物業	Investment properties	22	35,707	36,694
於聯營公司的權益	Interest in an associate	23	16,620	14,360
可供出售之投資	Available-for-sale investments	24	158,646	201,596
遞延所得稅資產	Deferred tax assets	37	3,418	3,044
預付獲取土地使用權 之款項	Prepayments for acquisition of land use		9,652	—
			1,574,330	1,547,829
流動資產	Current assets			
存貨	Inventories	25	401,543	344,220
應收賬款及其他應收款項	Trade and other receivables	26	375,963	314,353
土地使用權之 預付租賃款項	Prepaid lease payments on land use rights	21	5,741	4,070
應收直接控股公司款項	Amount due from immediate holding company	27	—	8,465
應收同系附屬公司款項	Amounts due from fellow subsidiaries	28	37	—
應收稅金	Tax recoverable		1,289	142
已抵押銀行存款	Pledged bank deposits	30	35,980	37,496
銀行存款及現金結餘	Bank balances and cash	31	368,070	364,398
			1,188,623	1,073,144
列為待出售之資產	Assets classified as held for sale	32	9,646	15,390
			1,198,269	1,088,534
流動負債	Current liabilities			
應付賬款及其他應付款項	Trade and other payables	33	503,914	491,698
應付同系附屬公司款項	Amounts due to fellow subsidiaries	28	6,087	—
應付聯營公司款項	Amount due to an associate	29	2	498
應繳稅金	Tax payable		3,061	7,069
貸款	Borrowings	34	200,000	124,024
			713,064	623,289

綜合財務狀況表 (續)

Consolidated Statement Of Financial Position (continued)

根據香港普遍採納之會計原則編製
Prepared under Hong Kong Generally Accepted Accounting Principles
於二零一零年十二月三十一日
As At 31 December 2010

			二零一零年十二月 三十一日 31/12/2010 人民幣千元 RMB'000	二零零九年十二月 三十一日 31/12/2009 人民幣千元 RMB'000
		附註 NOTES		
與列為待出售資產 相聯繫的負債	Liabilities associated with assets classified as held for sale	32	1,166	—
			714,230	623,289
流動資產淨額	Net current assets		484,039	465,245
總資產減流動負債	Total assets less current liabilities		2,058,369	2,013,074
資本及儲備	Capital and reserves			
股本	Share capital	36	457,313	457,313
儲備	Reserves		1,206,043	1,164,324
擬派末期股息	Proposed final dividend		22,866	22,866
本公司所有人應佔權益	Equity attributable to owners of the Company		1,686,222	1,644,503
非控股權益	Non-controlling interests		38,010	36,318
總權益	Total equity		1,724,232	1,680,821
非流動負債	Non-current liabilities			
遞延所得稅負債	Deferred tax liabilities	37	2,871	11,597
貸款	Borrowings	34	275,528	270,000
遞延收入	Deferred income	38	55,738	50,656
			334,137	332,253
			2,058,369	2,013,074

第81頁至第173頁之綜合財務報表於二零一一年三月十八日經董事會批准及授權公佈，並由以下人士代為簽署：

The consolidated financial statements on pages 81 to 173 were approved and authorised for issue by the board of directors on 18 March 2011 and are signed on its behalf by :

張代銘
董事

趙松國
董事

Zhang Daiming
Director

Zhao Songguo
Director

綜合權益變動表 Consolidated Statement Of Changes In Equity

本公司所有人應佔 Attributable to owners of the Company

	股本	股份溢價	資本公積金	儲備基金	資產 可供出售之		其他儲備	匯兌儲備	保留盈利	股息儲備	總計	非控股權益	總計
					重估儲備	投資儲備							
	Share capital	Share premium	Capital reserve	Reserve funds	Asset revaluation reserve	for-sale investment reserve	Other reserve	Exchange reserve	Retained earnings	Dividend reserve	Total	Non-controlling interests	Total
	人民幣千元 RMB'000	人民幣千元 RMB'000	人民幣千元 RMB'000	人民幣千元 RMB'000	人民幣千元 RMB'000	人民幣千元 RMB'000	人民幣千元 RMB'000	人民幣千元 RMB'000	人民幣千元 RMB'000	人民幣千元 RMB'000	人民幣千元 RMB'000	人民幣千元 RMB'000	人民幣千元 RMB'000
		(附註b) (Note b)	(附註b) (Note b)	(附註c) (Note c)			(附註d) (Note d)						
於二零零九年一月一日 At 1 January 2009	457,313	466,618	78,642	167,428	25,850	58,943	(359)	437	197,943	13,719	1,466,534	33,746	1,500,280
年度全面收益總額 Total comprehensive income for the year	-	-	-	-	-	91,258	-	(97)	99,687	-	190,848	3,744	194,592
收購於兩家附屬公司之 額外權益(附註41) Acquisition of additional interests in two subsidiaries (Note 41)	-	-	-	-	-	-	(143)	-	-	-	(143)	(493)	(636)
由非控股權益股東注資 (附註42) Capital injected by a non-controlling interest shareholder (Note 42)	-	-	-	-	-	-	983	-	-	-	983	1,449	2,432
轉自保留盈利 Transfer from retained earnings	-	-	-	9,889	-	-	-	-	(9,889)	-	-	-	-
派付予非控股權益 股東之股息 Dividends paid to non-controlling interest shareholders	-	-	-	-	-	-	-	-	-	-	-	(2,128)	(2,128)
確認為分派之股息(附註13) Dividends recognised as distribution (Note 13)	-	-	-	-	-	-	-	-	-	(13,719)	(13,719)	-	(13,719)
擬派二零零九年 末期股息(附註13) Proposed final 2009 dividends (Note 13)	-	-	-	-	-	-	-	-	(22,866)	22,866	-	-	-

綜合權益變動表 (續)

Consolidated Statement Of Changes In Equity (continued)

根據香港普遍採納之會計原則編製
Prepared under Hong Kong Generally Accepted Accounting Principles
截至二零一零年十二月三十一日止年度
For The Year Ended 31 December 2010

本公司所有人應佔 Attributable to owners of the Company

	股本	股份溢價	資本公積金	儲備基金	資產 可供出售之		其他儲備	匯兌儲備	保留盈利	股息儲備	總計	非控股權益	總計
					重估儲備	投資儲備							
	Share capital	Share premium	Capital reserve	Reserve funds	Asset revaluation reserve	for-sale investment reserve	Other reserve	Exchange reserve	Retained earnings	Dividend reserve	Total	Non-controlling interests	Total
	人民幣千元 RMB'000	人民幣千元 RMB'000	人民幣千元 RMB'000	人民幣千元 RMB'000	人民幣千元 RMB'000	人民幣千元 RMB'000	人民幣千元 RMB'000	人民幣千元 RMB'000	人民幣千元 RMB'000	人民幣千元 RMB'000	人民幣千元 RMB'000	人民幣千元 RMB'000	人民幣千元 RMB'000
		(附註b) (Note b)	(附註b) (Note b)	(附註c) (Note c)			(附註d) (Note d)						
於二零零九年 十二月三十一日 At 31 December 2009	457,313	466,618	78,642	177,317	25,850	150,201	481	340	264,875	22,866	1,644,503	36,318	1,680,821
年度全面收益總額 Total comprehensive income for the year	-	-	-	-	-	(36,113)	-	(601)	101,299	-	64,585	5,186	69,771
轉自保留盈利 Transfer from retained earnings	-	-	-	6,548	-	-	-	-	(6,548)	-	-	-	-
派付予非控股權益 股東之股息 Dividends paid to non-controlling interest shareholders	-	-	-	-	-	-	-	-	-	-	-	(3,494)	(3,494)
確認為分派之股息(附註13) Dividends recognised as distribution (Note 13)	-	-	-	-	-	-	-	-	-	(22,866)	(22,866)	-	(22,866)
擬派二零一零年 末期股息(附註13) Proposed final 2010 dividends (Note 13)	-	-	-	-	-	-	-	-	(22,866)	22,866	-	-	-
於二零一零年 十二月三十一日 At 31 December 2010	457,313	466,618	78,642	183,865	25,850	114,088	481	(261)	336,760	22,866	1,686,222	38,010	1,724,232

附註：

(a) 根據中華人民共和國(「中國」)有關法規及本公司之公司章程(「公司章程」)，除稅後溢利應按以下次序分派：

- (1) 彌補累計虧損；
- (2) 提取除稅後溢利之10%轉撥至法定盈餘公積金。當法定盈餘公積金額達至註冊資本之50%，可不再提取；
- (3) 轉撥至經股東於股東大會通過之任意盈餘公積金；及
- (4) 向股東分派股息。

轉撥至法定盈餘公積金之金額應依據按中國會計準則編製之法定賬目中除稅後溢利計算。

(b) 股份溢價賬及資本公積金

股份溢價賬為發行股票時所產生，並已扣除發行股票費用。資本公積金主要包括本公司由國營企業改組為股份有限公司時資產評估確認值與折股的股本差額。根據中國有關法規，資本公積金及股份溢價賬只能用於增加股本。

(c) 儲備基金

Notes :

(a) Pursuant to the relevant regulations in The People's Republic of China (the "PRC") and the Company's Articles of Association (the "Articles"), profit after tax shall be appropriated in the following order :

- (1) make up accumulated losses;
- (2) transfer 10% of the profit after tax to the statutory surplus reserve. When the balance of the statutory surplus reserve reaches 50% of the registered capital, such transfers need not be made;
- (3) transfer to the discretionary surplus reserve an amount approved by the shareholders in general meetings; and
- (4) distribute dividends to shareholders.

The amount transferred to the statutory surplus reserve shall be based on the profit after tax in the statutory accounts prepared in accordance with the PRC accounting standards.

(b) Share premium account and capital reserve

Share premium account arose from issues of shares net of issuing expenses. Capital reserve comprises mainly surplus between the appraised value of assets and value of shares issued when the Company was converted from a state-owned enterprise to a joint stock limited company. According to the relevant regulations in the PRC, capital reserve and share premium account can only be used to increase share capital.

(c) Reserve funds

		法定盈餘公積金 Statutory surplus reserve (附註(i)) (note (i)) 人民幣千元 RMB'000	任意盈餘公積金 Discretionary surplus reserve (附註(ii)) (note (ii)) 人民幣千元 RMB'000	總計 Total 人民幣千元 RMB'000
於二零零九年一月一日	At 1 January 2009	105,882	61,546	167,428
轉自保留盈利	Transfer from retained earnings	9,889	—	9,889
於二零零九年十二月三十一日	At 31 December 2009	115,771	61,546	177,317
轉自保留盈利	Transfer from retained earnings	6,548	—	6,548
於二零一零年十二月三十一日	At 31 December 2010	122,319	61,546	183,865

綜合權益變動表 (續)

Consolidated Statement Of Changes In Equity (continued)

根據香港普遍採納之會計原則編製
Prepared under Hong Kong Generally Accepted Accounting Principles
截至二零一零年十二月三十一日止年度
For The Year Ended 31 December 2010

附註：(續)

(c) 儲備基金 (續)

(i) 法定盈餘公積金

本集團每年須提取中國法定賬目之除稅後溢利(如依照中國會計準則編製之法定賬目中所呈報)之10%，轉撥至法定盈餘公積金，直至結餘達至註冊股本的50%。該公積金可用於彌補任何已產生之虧損或增加股本。除用作減少虧損外，任何其他用途不應導致公積金餘額低於註冊資本之25%。

(ii) 任意盈餘公積金

任意盈餘公積金乃自留存盈利中提取而建立。經股東於股東大會上批准後，公積金可用於減少任何已產生之虧損及增加股本。向公積金作出之任何轉撥亦須經股東於股東大會上批准。

(d) 其他儲備

其他儲備指自非控股股東收購附屬公司淨資產之已付代價之公允值與相關分佔該等淨資產之賬面值間之差額。

Notes : (Continued)

(c) Reserve funds (Continued)

(i) Statutory surplus reserve

The Group is required in each year to transfer 10% of the profit after tax as reported in the statutory accounts prepared in accordance with the PRC accounting standards to the statutory surplus reserve until the balance reaches 50% of the registered share capital. This reserve can be used to make up any losses incurred or to increase share capital. Except for the reduction of losses incurred, any other usage should not result in this reserve balance falling below 25% of the registered capital.

(ii) Discretionary surplus reserve

The discretionary surplus reserve was set up by means of appropriation from the retained earnings. Subject to approval by shareholders in general meetings, the reserve can be used to reduce any losses incurred and to increase share capital. Any transfers to the reserve also require the approval of shareholders in general meetings.

(d) Other reserve

Other reserves represent the difference between the fair value of the consideration paid and the relevant share of carrying value of the subsidiaries' net assets acquired from the non-controlling interest shareholders.

綜合現金流量表

Consolidated Statement Of Cash Flows

	截至二零一零年 十二月三十一日 止年度 Year ended 31/12/2010 人民幣千元 RMB'000	截至二零零九年 十二月三十一日 止年度 Year ended 31/12/2009 人民幣千元 RMB'000
經營活動	OPERATING ACTIVITIES	
稅前溢利	128,967	116,388
調整：	Adjustments for:	
土地使用權之 預付租賃款項攤銷	Amortisation of prepaid lease payments on land use rights 5,741	4,070
技術攤銷	Amortisation of technical know-how 117	675
物業、廠房及設備及 投資物業之折舊	Depreciation for property, plant and equipment and investment properties 120,285	115,921
銀行利息收入	Bank interest income (2,631)	(1,929)
可供出售投資之 股息收入	Dividend income from available-for-sale investments (2,994)	(2,999)
出售可供出售 投資之收益	Gain on disposal of available-for-sale investments (54)	—
列為待出售之 資產之減值虧損	Impairment loss on assets classified as held for sale 3,987	—
財務費用	Finance costs 17,892	19,378
衍生金融工具 公允值變動	Change in fair value of derivative financial instruments —	(7,591)
出售物業、廠房及 設備之虧損	Loss on disposal of property, plant and equipment 13,030	15,633
應佔聯營公司溢利	Share of profits of associates (5,260)	(4,912)
應收賬款之 減值虧損撥回	Reversal of impairment loss on trade receivables (499)	(211)
應收同系附屬公司 款項之減值虧損	Impairment loss on amounts due from fellow subsidiaries 12,474	—
其他應收款項之 減值虧損	Impairment loss on other receivables 1,290	534
存貨撇減	Write-down of inventories 8,905	944
營運資金變動前之 經營現金流量	Operating cash flows before movements in working capital 301,250	255,901
存貨增加	Increase in inventories (66,228)	(40,649)
應收賬款及 其他應收款項增加	Increase in trade and other receivables (61,569)	(24,727)
應收直接控股 公司款項減少	Decrease in amount due from immediate holding company 8,465	8,596
應收同系附屬 公司款項增加	Increase in amounts due from fellow subsidiaries (12,511)	—
應收聯營公司款項增加	Increase in amounts due from an associate —	(274)
應付賬款及 其他應付款項增加	Increase in trade and other payables 5,337	129,026
應付聯營公司款項減少	Decrease in amount due to an associate (496)	(1,307)
應付同系附屬 公司款項增加	Increase in amounts due to fellow subsidiaries 6,087	—
遞延收入增加	Increase in deferred income 5,082	50,656
經營產生之現金 已付所得稅	Cash generated from operations Income tax paid 185,417 (30,041)	377,222 (13,393)
經營活動產生之現金淨額	NET CASH FROM OPERATING ACTIVITIES 155,376	363,829

綜合現金流量表 (續)

Consolidated Statement Of Cash Flows (continued)

根據香港普遍採納之會計原則編製
Prepared under Hong Kong Generally Accepted Accounting Principles
截至二零一零年十二月三十一日止年度
For The Year Ended 31 December 2010

		截至二零一零年 十二月三十一日 止年度 Year ended 31/12/2010 人民幣千元 RMB'000	截至二零零九年 十二月三十一日 止年度 Year ended 31/12/2009 人民幣千元 RMB'000
投資活動	INVESTING ACTIVITIES		
支付在建工程款項	Payment for construction in progress	(111,746)	(146,244)
購入物業、廠房及設備	Purchases of property, plant and equipment	(55,494)	(48,516)
購入投資物業	Purchase of investment properties	(1,701)	—
已抵押銀行存款減少	Decrease in pledged bank deposits	1,516	16,961
土地使用權之預付租賃款項增加	Increase in prepaid lease payments on land use rights	(36,200)	(92,848)
預付獲取土地使用權之款項	Prepayments for acquisition of land use rights	(9,652)	—
收購附屬公司之額外權益	Acquisition of additional interests in subsidiaries	—	(636)
出售物業、廠房及設備之所得款項	Proceeds from disposal of property, plant and equipment	7,132	2,527
收取聯營公司股息	Dividends received from an associate	3,000	2,550
已收取可供出售投資之股息	Dividends received from available-for-sale investments	2,994	2,999
出售可供出售投資之收益	Proceeds from disposal of available-for-sale investments	518	569
已收取銀行利息	Bank interest received	2,631	1,929
投資活動所耗之現金淨額	NET CASH USED IN INVESTING ACTIVITIES	(197,002)	(260,709)
融資活動	FINANCING ACTIVITIES		
新增貸款	New borrowings raised	180,000	350,000
償還貸款	Repayment of borrowings	(97,233)	(240,380)
由非控股權益股東注資	Capital injected by a non-controlling interest shareholder	—	2,432
已派付股息	Dividends paid	(15,086)	(13,212)
已派付非控股權益股東之股息	Dividends paid to non-controlling interest shareholders	(3,494)	(2,128)
已付利息	Interest paid	(18,889)	(19,101)
融資活動所得現金淨額	NET CASH FROM FINANCING ACTIVITIES	45,298	77,611
現金及現金等價物增加淨額	NET INCREASE IN CASH AND CASH EQUIVALENTS	3,672	180,731
於一月一日的現金及現金等價物	CASH AND CASH EQUIVALENTS AT 1 JANUARY	364,398	183,667
於十二月三十一日的現金及現金等價物(指銀行存款及現金結餘)	CASH AND CASH EQUIVALENTS AT 31 DECEMBER, represented by bank balances and cash	368,070	364,398

1. 一般資料

山東新華製藥股份有限公司(「本公司」)為於中國註冊的股份有限公司。本公司的H股於一九九六年十二月在香港聯合交易所有限公司(「聯交所」)上市，其A股則在一九九七年七月在深圳證券交易所上市。

本公司董事認為華魯控股集團有限公司及山東新華醫藥集團有限責任公司(「新華醫藥」)分別為本公司的最終控股公司及直接控股公司，兩家公司同為於中國成立的國營有限責任公司。

本公司註冊辦事處及主要營業地點的地址披露於本年報「公司資料」一節。

本綜合財務報表以人民幣(「人民幣」)呈列，人民幣亦為本公司的功能貨幣。

本公司及其附屬公司(簡稱為「本集團」)主要從事開發、製造及銷售化學原料藥、製劑、化工及其他產品，以及商業流通。

1. GENERAL

Shandong Xinhua Pharmaceutical Company Limited (the "Company") is a joint stock limited company established in the PRC with limited liability. The H shares of the Company were listed on The Stock Exchange of Hong Kong Limited (the "Stock Exchange") in December 1996 and its A shares were listed at Shenzhen Stock Exchange in July 1997.

The directors of the Company regard Hualu Holdings Company Limited, a state-owned limited liability company established in the PRC, as the ultimate holding company and Shandong Xinhua Pharmaceutical Group Company Limited ("SXPGC"), a wholly state-owned limited liability company established in the PRC, as the immediate holding company.

The addresses of the registered office and principal place of business of the Company are disclosed in the "Company Information" section to the annual report.

The consolidated financial statements are presented in Renminbi ("RMB"), which is also the functional currency of the Company.

The Company and its subsidiaries (collectively referred to as the "Group") are principally engaged in the development, production and sales of bulk pharmaceuticals, preparations, chemical and other products, and commerce circulations.

2. 採用新訂及經修訂的香港財務報告準則(「香港財務報告準則」)

於本年度，本集團已採用下列由香港會計師公會(「香港會計師公會」)頒佈之新訂及經修訂之準則、修訂本及詮釋(「詮釋」)(「新訂及經修訂之香港財務報告準則」)。

香港財務報告準則(修訂本)

HKFRSs (Amendments)

香港財務報告準則(修訂本)

HKFRSs (Amendments)

香港會計準則(「香港會計準則第27號」)(經修訂)

HKAS 27 (Revised)

香港會計準則第39號(修訂本)

HKAS 39 (Amendment)

香港財務報告準則第1號(經修訂)

HKFRS 1 (Revised)

香港財務報告準則第1號(修訂本)

HKFRS 1 (Amendment)

香港財務報告準則第2號(修訂本)

HKFRS 2 (Amendment)

香港財務報告準則第3號(經修訂)

HKFRS 3 (Revised)

香港—詮釋第5號

HK — INT 5

香港(國際財務報告詮釋委員會)—詮釋第17號

HK (IFRIC) — INT 17

香港財務報告準則第3號(二零零八年經修訂)業務合併

本集團預期對收購日期為二零一零年一月一日或之後的業務合併應用香港財務報告準則第3號(經修訂)「業務合併」。本集團日後亦將香港會計準則第27號(經修訂)綜合及獨立財務報表應用於日期為二零一零年一月一日或以後的獲得控制權後附屬公司的權益變動以及喪失附屬公司控制權的會計處理。

2. APPLICATION OF NEW AND REVISED HONG KONG FINANCIAL REPORTING STANDARDS (“HKFRSs”)

In the current year, the Group has applied the following new and revised standards, amendments and interpretations (“INT”) (“new and revised HKFRSs”) issued by the Hong Kong Institute of Certified Public Accountants (the “HKICPA”).

香港財務報告準則第5號之改進

(作為香港財務報告準則之改進(二零零八年)之一部分)

Amendments to HKFRS 5 as part of Improvements to

HKFRSs 2008

香港財務報告準則(二零零九年)之改進

Improvements to HKFRSs 2009

綜合及獨立財務報表

Consolidated and Separate Financial Statements

合資格對沖項目

Eligible Hedged Items

首次採用香港財務報告準則

First-time Adoption of HKFRSs

首次採用者之額外豁免

Additional Exemptions for First-time Adopters

集團以現金結算股份付款交易

Group Cash-settled Share-based Payment Transactions

業務合併

Business Combinations

財務報表之呈列—借款人對包含可隨時要求償還條款之定期貸款之分類

Presentation of Financial Statements — Classification

by the Borrower of a Term Loan that Contains

a Repayment on Demand Clause

分配非現金資產予擁有人

Distributions of Non-cash Assets to Owners

HKFRS 3 (Revised 2008) Business Combinations

The Group applies HKFRS 3 (Revised) Business Combinations prospectively to business combinations for which the acquisition date is on or after 1 January 2010. The requirements in HKAS 27 (Revised) Consolidated and Separate Financial Statements in relation to accounting for changes in ownership interests in a subsidiary after control is obtained and for loss of control of a subsidiary are also applied prospectively by the Group on or after 1 January 2010.

2. 採用新訂及經修訂的香港財務報告準則(「香港財務報告準則」)(續)

香港財務報告準則第3號(二零零八年經修訂)業務合併(續)

由於本年度或以前年度內並無香港財務報告準則第3號(經修訂)及香港會計準則第27號(經修訂)適用之交易，故應用香港財務報告準則第3號(經修訂)、香港會計準則第27號(經修訂)及因而對其他香港財務報告準則作出之修訂對本集團於本會計期間的綜合財務報表並無任何影響。

本集團於往後期間的業績可能因日後香港財務報告準則第3號(經修訂)、香港會計準則第27號(經修訂)及因而對其他香港財務報告準則作出的修訂適用之交易而受到影響。

本集團並未提早應用下列已頒佈但尚未生效的新訂及經修訂準則、修訂本或詮釋。

香港財務報告準則(修訂本)

HKFRSs (Amendments)

香港財務報告準則第1號(修訂本)

HKFRS 1 (Amendment)

香港財務報告準則第1號(修訂本)

HKFRS 1 (Amendment)

香港財務報告準則第7號(修訂本)

HKFRS 7 (Amendments)

香港財務報告準則第9號

HKFRS 9

香港會計則第12號(修訂本)

HKAS 12 (Amendment)

香港會計準則第24號(經修訂)

HKAS 24 (Revised)

香港會計則第32號(修訂本)

HKAS 32 (Amendment)

香港(國際財務報告詮釋委員會)

— 詮釋第14號(修訂本)

HK(IFRIC) — INT 14 (Amendment)

香港(國際財務報告詮釋委員會)

— 詮釋第19號

HK(IFRIC) — INT 19

2. APPLICATION OF NEW AND REVISED HONG KONG FINANCIAL REPORTING STANDARDS (“HKFRSs”) (Continued)

HKFRS 3 (Revised 2008) Business Combinations (Continued)

As there was no transaction during the current year in which HKFRS 3 (Revised) and HKAS 27 (Revised) are applicable, the application of HKFRS 3 (Revised), HKAS 27 (Revised) and the consequential amendments to other HKFRSs had no effect on the consolidated financial statements of the Group for the current or prior accounting periods.

Results, of the Group in future periods, may be affected by future transactions for which HKFRS 3 (Revised), HKAS 27 (Revised) and the consequential amendments to the other HKFRSs are applicable.

The Group has not early applied the following new and revised standards, amendments or interpretations that have been issued but are not yet effective.

香港財務報告準則(二零一零年)之改進，惟香港財務報告準則第3號(二零零八年經修訂)之修訂、財務報告準則第7號、香港會計準則第1號及香港會計準則第28號外¹

Improvements to HKFRSs 2010 except for the amendments to HKFRS 3 (Revised in 2008), HKFRS 7, HKAS 1 and HKAS 28¹

首次採納者無需按照香港財務報告準則第7條披露比較資訊之有限豁免³

Limited Exemptions from Comparative HKFRS 7

Disclosures for First-time Adopters³

高度通貨膨脹及為首次採納者刪除固定日期⁵

Severe Hyperinflation and Removal of

Fixed Dates for First-time Adopters⁵

披露 — 轉讓金融資產⁵

Disclosures — Transfers of Financial Assets⁵

金融工具⁷

Financial Instruments⁷

遞延稅項：相關資產之收回⁶

Deferred Tax: Recovery of Underlying Assets⁶

關連方披露⁴

Related Party Disclosures⁴

供股的分類²

Classification of Rights Issues²

預付款項之最低資金要求⁴

Prepayments of a Minimum Funding Requirement⁴

以股本工具消滅金融負債³

Extinguishing Financial Liabilities with Equity Instruments³

2. 採用新訂及經修訂的香港財務報告準則(「香港財務報告準則」)(續)

香港財務報告準則第3號(二零零八年經修訂)業務合併(續)

- 1 於二零一零年七月一日及二零一一年一月一日或之後開始之年度期間生效(倘適用)。
- 2 於二零一零年二月一日或之後開始之年度期間生效。
- 3 於二零一零年七月一日或之後開始之年度期間生效。
- 4 於二零一一年一月一日或之後開始之年度期間生效。
- 5 於二零一一年七月一日或之後開始之年度期間生效。
- 6 於二零一二年一月一日或之後開始之年度期間生效。
- 7 於二零一三年一月一日或之後開始之年度期間生效。

香港財務報告準則第9號金融工具於二零零九年十一月頒佈，並於二零一零年十月修訂，其引入關於金融資產及金融負債分類、計量及終止確認的新規定。

- 香港財務報告準則第9號規定，香港會計準則第39號金融工具：「確認及計量」範疇內的所有已確認金融資產應以攤銷成本或公允值計量。具體而言，以業務形式持有且旨在收取訂約現金流及擁有純粹用作支付未償還本金的本金及利息的訂約現金流的債務投資，一般應按攤銷成本於其後會計期間末計量。所有其他的債務投資及股權投資則於其後會計期間末以公允值計量。

2. APPLICATION OF NEW AND REVISED HONG KONG FINANCIAL REPORTING STANDARDS (“HKFRSs”) (Continued)

HKFRS 3 (Revised 2008) Business Combinations (Continued)

- 1 Effective for annual periods beginning on or after 1 July 2010 and 1 January 2011, as appropriate.
- 2 Effective for annual periods beginning on or after 1 February 2010.
- 3 Effective for annual periods beginning on or after 1 July 2010.
- 4 Effective for annual periods beginning on or after 1 January 2011.
- 5 Effective for annual periods beginning on or after 1 July 2011.
- 6 Effective for annual periods beginning on or after 1 January 2012.
- 7 Effective for annual periods beginning on or after 1 January 2013.

HKFRS 9 Financial Instruments issued in November 2009 and amended in October 2010 introduces new requirements for the classification and measurement of financial assets and financial liabilities and for derecognition.

- HKFRS 9 requires all recognised financial assets that are within the scope of HKAS 39 Financial Instruments: Recognition and Measurement to be subsequently measured at amortised cost or fair value. Specifically, debt investments that are held within a business model whose objective is to collect the contractual cash flows, and that have contractual cash flows that are solely payments of principal and interest on the principal outstanding are generally measured at amortised cost at the end of subsequent accounting periods. All other debt investments and equity investments are measured at their fair values at the end of subsequent accounting periods.

2. 採用新訂及經修訂的香港財務報告準則(「香港財務報告準則」)(續)

香港財務報告準則第3號(二零零八年經修訂)業務合併(續)

- 香港財務報告準則第9號對金融負債之分類及計量之最大影響乃與由金融負債(指定為按公允值計入損益)之信貸風險變動引起之金融負債公允值變動之會計處理有關。具體而言，根據香港財務報告準則第9號，對於指定為按公允值計入損益的金融負債，由金融負債之信貸風險變動引起之金融負債公允值變動金額於其他全面收益確認，除非於其他全面收益確認該項金融負債信貸風險變動之影響將會導致或擴大損益的會計錯配。由金融負債的信貸風險引起的公允值變動其後不會於損益重列。而之前根據香港會計準則第39號之規定，指定為按公允值計入損益之金融負債之所有公允值變動金額均於損益中確認。

香港財務報告準則第9號於二零一三年一月一日或之後開始之年度期間生效，並允許提早應用。

董事預期，將於二零一三年一月一日開始之年度期間於本集團綜合財務報表中採納香港財務報告準則第9號，及應用新準則將對本集團金融資產及金融負債所呈報之金額構成重大影響。然而，直至詳細的審查完成前，對該等影響提供合理的估計並非切實可行。

香港會計準則第24號(二零零九年經修訂)「關連方披露」修改了關連方之定義，並簡化了政府相關實體之披露。

2. APPLICATION OF NEW AND REVISED HONG KONG FINANCIAL REPORTING STANDARDS (“HKFRSs”) (Continued)

HKFRS 3 (Revised 2008) Business Combinations (Continued)

- The most significant effect of HKFRS 9 regarding the classification and measurement of financial liabilities relates to the accounting for changes in fair value of a financial liability (designated as at fair value through profit or loss) attributable to changes in the credit risk of that liability. Specifically, under HKFRS 9, for financial liabilities that are designated as at fair value through profit or loss, the amount of change in the fair value of the financial liability that is attributable to changes in the credit risk of that liability is recognised in other comprehensive income, unless the recognition of the effects of changes in the liability's credit risk in other comprehensive income would create or enlarge an accounting mismatch in profit or loss. Changes in fair value attributable to a financial liability's credit risk are not subsequently reclassified to profit or loss. Previously, under HKAS 39, the entire amount of the change in the fair value of the financial liability designated as at fair value through profit or loss was recognised in profit or loss.

HKFRS 9 is effective for annual periods beginning on or after 1 January 2013, with earlier application permitted.

The directors anticipate that HKFRS 9 that will be adopted in the Group's consolidated financial statements for the annual period beginning 1 January 2013 and that the application of the new standard will have a significant impact on amounts reported in respect of the Groups' financial assets and financial liabilities. However, it is not practicable to provide a reasonable estimate of that effect until a detailed review has been completed.

HKAS 24 Related Party Disclosures (as revised in 2009) modifies the definition of a related party and simplifies disclosures for government-related entities.

2. 採用新訂及經修訂的香港財務報告準則(「香港財務報告準則」)(續)

香港財務報告準則第3號(二零零八年經修訂)業務合併(續)

由於本集團為一間政府相關實體，引入香港會計準則第24號(二零零九年經修訂)之披露豁免將對本集團構成影響。儘管本集團和其他與政府相關的實體發生了交易，但公司董事認為和本集團發生業務交易的那些與政府相關的實體是獨立第三方，因此修訂的準則對本集團的呈報沒有重大影響。

本公司董事預期，採納其他新準則、經修訂準則、修訂或詮釋將不會對本集團之業績及財務狀況構成重大影響。

3. 重大會計政策

誠如下文會計政策所述，綜合財務報表乃按歷史成本為基準而編製，惟物業、廠房及設備及若干金融工具按重估金額或公允值計量除外。歷史成本一般基於資產交換中代價之公允值。

綜合財務報表乃根據香港會計師公會頒佈的香港財務報告準則編製。此外，綜合財務報表載列了根據聯交所的證券上市規則及香港公司條例規定的適用披露。

合併基準

綜合財務報表包括本公司及本公司所控制的實體(其附屬公司)的財務報表。在本公司有權控制該實體的財務及營運政策並從其業務獲益時，本公司已取得其控制權。

於年內所收購或出售的附屬公司，其業績均自收購生效日期起或截至出售生效日期止(如適用)計入綜合收益表內。

2. APPLICATION OF NEW AND REVISED HONG KONG FINANCIAL REPORTING STANDARDS (“HKFRSs”) (Continued)

HKFRS 3 (Revised 2008) Business Combinations (Continued)

The disclosure exemptions introduced in HKAS 24 (as revised in 2009) will affect the Group because the Group is a government-related entity. Although the Group conducted businesses with other government-related entities, the directors of the Company consider those government-related entities are independent third parties so far as the Group's business transactions with them are concerned. Therefore, the revised standards have no material impact on the Group's presentation.

The directors of the Company anticipate that the application of the other new and revised standards, amendments or INTs will have no material impact on the results and the financial position of the Group.

3. SIGNIFICANT ACCOUNTING POLICIES

The consolidated financial statements have been prepared on the historical cost basis except for property, plant and equipment and certain financial instruments, which are measured at revalued amounts or fair values, as explained in the accounting policies set out below. Historical cost is generally based on the fair value of the consideration given in exchange for assets.

The consolidated financial statements have been prepared in accordance with HKFRSs issued by the HKICPA. In addition, the consolidated financial statements include applicable disclosures required by the Rules Governing the Listing of Securities on the Stock Exchange and by the Hong Kong Companies Ordinance.

Basis of consolidation

The consolidated financial statements incorporate the financial statements of the Company and entities controlled by the Company (its subsidiaries). Control is achieved where the Company has the power to govern the financial and operating policies of an entity so as to obtain benefits from its activities.

The results of subsidiaries acquired or disposed of during the year are included in the consolidated income statement from the effective date of acquisition or up to the effective date of disposal, as appropriate.

3. 重大會計政策(續)

合併基準(續)

倘必要，本集團會對附屬公司的財務報表作出調整，使其會計政策與本集團其他成員公司所採用的會計政策保持一致。

所有集團內交易、結餘、收入及費用均於合併時對銷。

於附屬公司的非控股權益乃與本集團的權益區分呈列。

分配全面收益總額至非控股權益

一間附屬公司的全面收益及費用總額是歸屬於本公司所有人及非控股權益，即使此會令到非控股權益出現虧絀結餘。於二零一零年一月一日前，適用於非控股權益的虧損超出附屬公司股權中非控股權益的數額，於本集團的權益作出分配，惟非控股權益具約束力責任及可以其他投資彌補虧損者除外。

二零一零年一月一日前本集團於現有附屬公司的所有權權益出現變動

本集團自非控股權益股東收購／出售附屬公司部分權益而並無影響控制權之交易視為與本集團股權持有人之交易。若增購附屬公司股權，已付代價與應佔附屬公司資產淨值賬面值之差額會在其他儲備中入賬。若附屬公司的部分股權售予非控股權益股東，已收所得款項與應佔相關非控股權益之差額亦在其他儲備中入賬。

3. SIGNIFICANT ACCOUNTING POLICIES

(Continued)

Basis of consolidation (Continued)

Where necessary, adjustments are made to the financial statements of subsidiaries to bring their accounting policies into line with those used by other members of the Group.

All intra-group transactions, balances, income and expenses are eliminated in full on consolidation.

Non-controlling interests in subsidiaries are presented separately from the Group's equity therein.

Allocation of total comprehensive income to non-controlling interests

Total comprehensive income and expense of a subsidiary is attributed to the owners of the Company and to the non-controlling interests even if this results in the non-controlling interests having a deficit balance. Prior to 1 January 2010, losses applicable to the non-controlling interests in excess of the non-controlling interests in the subsidiary's equity were allocated against the interests of the Group except to the extent that the non-controlling interests had a binding obligation and were able to make an additional investment to cover the losses.

Changes in the Group's ownership interests in existing subsidiaries prior to 1 January 2010

The Group regards the acquisition/disposal of partial equity interest of subsidiaries from non-controlling interest shareholders without changes in control as transactions with equity owners of the Group. When additional equity interest in a subsidiary is acquired, any difference between the consideration paid and the relevant share of the carrying value of the subsidiary's net assets acquired is recorded in other reserve. When partial equity interest in a subsidiary is disposed of to non-controlling interest shareholders, any difference between the proceeds received and the relevant share of non-controlling interests is also recorded in other reserve.

3. 重大會計政策(續)**於聯營公司的權益**

聯營公司指投資者對其有重大影響力但並非附屬公司或合營企業中之權益。重大影響力指有權參與被投資者財務及經營政策之決策，但並非指對該等政策有控制權或聯合控制權。

聯營公司之業績、資產與負債乃按權益會計法納入綜合財務報表內，當投資被分類為列為待出售之資產除外（其按照香港財務報告準則第5號「待出售之非流動資產及終止經營」入賬）。根據權益法，於聯營公司之投資乃按成本另就本集團應佔聯營公司之資產淨值於收購後之變動調整，減任何已識別減值虧損列於綜合財務狀況表。當本集團攤佔聯營公司之虧損等同或超過其於該聯營公司之權益（包括實質上構成本集團於該聯營公司之投資淨額之一部分之任何長期權益），本集團不再繼續確認其應佔之進一步虧損，會就額外應佔之虧損作出撥備，並確認負債，惟僅以本集團已招致之法定或推定責任或代表該聯營公司支付之款項為限。

已應用香港會計準則第39號確定是否需要對本集團於聯營公司之投資進行減值。如果需要，根據香港會計準則第36號「資產減值」，將該投資的全部賬面值作為單項資產進行減值測試，比較其可回收款項（公允值減出售成本與使用價值兩者之較高者）與其賬面值。任何已經確認的減值虧損形成該投資賬面值的一部分。根據香港會計準則第36號，任何撥回已確認的減值虧損惟以該投資可回收款項其後增加為限。

倘集團實體與本集團聯營公司進行交易，該等交易所產生之損益乃於本集團綜合財務報表中確認，惟以於聯營公司中之權益與本集團並不相關為限。

**3. SIGNIFICANT ACCOUNTING POLICIES
(Continued)****Investments in associates**

An associate is an entity over which the investor has significant influence and that is neither a subsidiary nor an interest in a joint venture. Significant influence is the power to participate in the financial and operating policy decisions of the investee but is not control or joint control over those policies.

The results and assets and liabilities of associates are incorporated in the consolidated financial statements using the equity method of accounting, except when the investment is classified as held for sale (in which case it is accounted for under HKFRS 5 Non-current Assets Held for Sale and Discontinued Operations). Under the equity method, investments in associates are carried in the consolidated statement of financial position at cost as adjusted for post-acquisition changes in the Group's share of the net assets of the associates, less any identified impairment loss. When the Group's share of losses of an associate equals or exceeds its interest in that associate (which includes any long-term interests that, in substance, form part of the Group's net investments in associates), the Group discontinues recognising its share of further losses. An additional share of losses is provided for and a liability is recognised only to the extent that the Group has incurred legal or constructive obligations or made payments on behalf of that associate.

The requirements of HKAS 39 are applied to determine whether it is necessary to recognise any impairment loss with respect to the Group's investment in an associate. When necessary, the entire carrying amount of the investment is tested for impairment in accordance with HKAS 36 Impairment of Assets as a single asset by comparing its recoverable amount (higher of value in use and fair value less costs to sell) with its carrying amount. Any impairment loss recognised forms part of the carrying amount of the investment. Any reversal of that impairment loss is recognised in accordance with HKAS 36 to the extent that the recoverable amount of the investment subsequently increases.

Where a group entity transacts with an associate of the Group, profits and losses resulting from the transactions with the associate are recognised in the Group's consolidated financial statements only to the extent of the interest in the associate that are not related to the Group.

3. 重大會計政策(續)

待出售之非流動資產

非流動資產被分類為列為待出售之資產的條件為：其賬面值將主要通過出售交易收回，而不是通過繼續使用。當出售極有可能發生以及資產能在現有條件下直接出售時，該條件即被視為符合。管理層必須對出售作出承諾，出售預期合資格確認為自分類日起一年內已完成出售。

事件或環境可能使完成出售的期間延長而超過一年。倘若超出本集團控制的事件或環境導致完成出售的期間延長，且有充分證據證明該實體依然對其出售計劃作出承諾，則完成出售所需期間的延長並不妨礙該資產被分類為待出售。

分類作待出售之非流動資產乃按資產過往賬面值與公允值減出售成本中之較低者計量。

收入確認

收入按已收或應收代價的公允值計量。此金額指在日常業務中出售貨品的款項，並已扣除折扣及與銷售有關的稅項。

於達到上述收入確認標準之前，自客戶收取之按金及分期付款乃計入綜合財務狀況表的流動負債項下。

銷售貨品之收入乃於交付貨品及業權轉移時予以確認。

金融資產產生之利息收入乃參照尚未償還本金額及按所適用之實際利率按時間基準累積計算，而實際利率為於金融資產之預計可用年期內將估計日後現金收入準確折讓至該資產初步確認之賬面淨值之比率。

投資產生之股息收入乃當股東收取股息之權利確立時確認。

租金收入乃根據本集團經營租賃之會計政策確認(見下文會計政策)。

3. SIGNIFICANT ACCOUNTING POLICIES (Continued)

Non-current assets held for sale

Non-current assets are classified as held for sale if their carrying amount will be recovered principally through a sale transaction rather than through continuing use. This condition is regarded as met only when the sale is highly probable and the asset is available for immediate sale in its present condition. Management must be committed to the sale, which should be expected to qualify for recognition as a completed sale within one year from the date of classification.

Events or circumstances may extend the period to complete the sale beyond one year. An extension of the period required to complete a sales does not preclude an asset from being classified as held for sale if the delay is caused by events or circumstances beyond the Group's control and there is sufficient evidence that the entity remains committed to its plan to sell the asset.

Non-current assets classified as held for sale are measured at the lower of the assets' previous carrying amount and fair value less costs to sell.

Revenue recognition

Revenue is measured at the fair value of the consideration received or receivable and represents amounts receivable for goods sold in the normal course of business, net of discounts and sales related taxes.

Deposits and instalments received from customers prior to meeting the above criteria for revenue recognition are included in the consolidated statement of financial position under current liabilities.

Revenue from sales of goods is recognised when the goods are delivered and title has passed.

Interest income from a financial asset is accrued on a time basis, by reference to the principal outstanding and at the effective interest rate applicable, which is the rate that exactly discounts the estimated future cash receipts through the expected life of the financial asset to that asset's net carrying amount on initial recognition.

Dividend income from investments is recognised when the shareholders' rights to receive payment have been established.

Rental income is recognised in accordance with the Group's accounting policy for operating lease (see the accounting policy below).

3. 重大會計政策(續)**物業、廠房及設備**

物業、廠房及設備(包括用於生產或提供商品或服務,或為了行政管理目的而持有的樓宇(在建工程除外))按其重估金額,即重估當日的公允價值減其後任何累計折舊及其後任何累計減值虧損,列賬於綜合財務狀況表。資產價值重估會定期進行,以使其賬面值與其在報告期末採用公允價值所釐定的金額不會出現重大差異。

重估物業、廠房及設備產生之任何重估增值於其他全面收益內確認,並計入資產重估儲備內,惟撥回過往於損益內確認之相同資產之重估減值則除外,在此情況下,增值計入損益,惟以過往扣除之減幅為限。重估一項資產產生之賬面淨值減少於損益中確認,直至其超過與該資產過往重估有關之資產重估儲備結餘(如有)為止。

重估物業、廠房及設備產生之折舊計入當期損益。

折舊乃按物業、廠房及設備項目(除在建工程外)之估計可使用年期並計及其估計剩餘價值以直線法撇銷其公允價值。

在建工程包括正在修建用於生產或自用之物業、廠房及設備。在建工程按成本減任何已確認之減值虧損列賬。在建工程於完成及可用於擬定用途時乃分類至適當類別之物業、廠房及設備。當該等資產可用於擬定用途時,則按其他物業資產相同基準開始折舊。

物業、廠房及設備項目於出售時或當繼續使用該資產預期不會產生之任何日後經濟利益時終止確認。終止確認資產時產生之任何收益或虧損(按該項目之出售所得款項淨額與其賬面值之差額計算)於該項目終止確認之期間計入損益。

**3. SIGNIFICANT ACCOUNTING POLICIES
(Continued)****Property, plant and equipment**

Property, plant and equipment including buildings held for use in the production or supply of goods or services, or for administrative purposes (other than construction in progress), are stated in the consolidated statement of financial position at their revalued amounts, being the fair value at the date of revaluation less any subsequent accumulated depreciation and any subsequent accumulated impairment losses. Revaluations are performed with sufficient regularity such that the carrying amount does not differ materially from that which would be determined using fair values at the end of the reporting period.

Any revaluation increase arising on revaluation of property, plant and equipment is recognised in other comprehensive income and accumulated in assets revaluation reserve, except to the extent that it reverses a revaluation decrease of the same asset previously recognised in profit or loss, in which case the increase is credited to the profit or loss to the extent of the decrease previously charged. A decrease in net carrying amount arising on revaluation of an asset is recognised in profit or loss to the extent that it exceeds the balance, if any, on the assets revaluation reserve relating to a previous revaluation of that asset.

Depreciation on revalued property, plant and equipment is recognised in profit or loss.

Depreciation is provided to write off the fair value of items of property, plant and equipment other than construction in progress over their estimated useful lives and after taking into account of their estimated residual value, using the straight-line method.

Construction in progress includes property, plant and equipment in the course of construction for production or for its own use purposes. Construction in progress is carried at cost less any recognised impairment loss. Construction in progress is classified to the appropriate categories of property, plant and equipment when completed and ready for intended use. Depreciation of these assets, on the same basis as other property assets, commences when the assets are ready for their intended use.

An item of property, plant and equipment is derecognised upon disposal or when no future economic benefits are expected to arise from the continued use of the asset. Any gain or loss arising on derecognition of the asset (calculated as the difference between the net disposal proceeds and the carrying amount of the item) is included in profit or loss in the period in which the item is derecognised.

3. 重大會計政策(續)

租賃土地及在建樓宇乃由所有人日後所佔用

就作生產或行政管理用途之發展中租賃土地及樓宇而言，租賃土地之部分乃分類為土地使用權之預付租賃款項，並於租賃期間內以直線法攤銷。於建造期間，就租賃土地而計提之攤銷費用乃計入在建樓宇成本之一部分。在建樓宇乃按成本減任何已識別減值虧損列賬。當該等樓宇可投入使用時，則開始計提折舊(即於其足以達致管理層擬定之方式營運下之所需位置及狀況時開始計提折舊)。

投資物業

投資物業乃為用於賺取租金及/或增值而持有的物業。

於初步確認時，投資物業按成本計量，包括任何直接應佔支出。於初步確認後，投資物業按成本減其後累計折舊及任何累計減值虧損列賬。折舊乃按投資物業之估計可使用年期並計及其估計剩餘價值後以直線法撇銷其成本。

租約

當租約條款將所涉及擁有權的絕大部分風險及回報轉讓予承租人時，租約乃分類為融資租約。所有其他租約均分類為經營租約。

本集團作為出租人

經營租約的租金收入乃按相關租約年期以直線法於損益內確認。

本集團作為承租人

經營租約款項乃於有關租約年期以直線法確認作一項費用。

3. SIGNIFICANT ACCOUNTING POLICIES

(Continued)

Leasehold land and buildings under development for future owner-occupied purpose

When the leasehold land and buildings are in the course of development for production or for administrative purposes and the leasehold land component is classified as a prepaid lease payment on land use rights, the leasehold land is amortised over a straight-line basis over the lease term. During the construction period, the amortisation charge provided for the leasehold land is included as part of costs of buildings under construction. Buildings under construction are carried at cost, less any identified impairment losses. Depreciation of buildings commences when they are available for use (i.e. when they are in the location and condition necessary for them to be capable of operating in the manner intended by management).

Investment properties

Investment properties are properties held to earn rentals and/ or for capital appreciation.

On initial recognition, investment properties are measured at cost, including any directly attributable expenditure. Subsequent to initial recognition, investment properties are stated at cost less subsequent accumulated depreciation and any accumulated impairment losses. Depreciation is charged so as to write off the cost of investment properties over their estimated useful lives and after taking into account of their estimated residual value, using the straight-line method.

Leasing

Leases are classified as finance leases whenever the terms of the lease transfer substantially all the risks and rewards of ownership to the lessee. All other leases are classified as operating leases.

The Group as lessor

Rental income from operating leases is recognised in profit or loss on a straight-line basis over the term of the relevant lease.

The Group as lessee

Operating lease payments are recognised as an expense on a straight-line basis over the term of the relevant lease.

3. 重大會計政策(續)

自用之租賃土地

當租賃包括土地及樓宇部分二者，則本集團將單獨評估各部分分類為融資租賃或經營租賃，依據是否各部分附隨所有權之主要風險及回報已轉入本集團。尤其是，最低租賃款項(包括任何一次性預付款)乃於土地及樓宇部分間在租賃開始時按比例就租賃土地部分及樓宇部分相關租賃權益的公平值進行分配。當租賃款項於土地及樓宇部分間不能可靠分配，則全部租賃一般分類為融資租賃，並作為物業、廠房及設備入賬。

倘租賃款項能可靠分配，則於租賃土地權益列賬作經營租賃乃指於綜合財務狀況表的土地使用權預付款項，並以租期按直線基準攤銷。

外幣

編製個別集團實體之財務報表時，以該實體功能貨幣以外的貨幣(外幣)進行之交易乃按其各自的功能貨幣(即實體主要經營之經濟環境之貨幣)於交易日期當時之匯率記錄。

於報告期末，以外幣列值之貨幣項目以該日之匯率重新換算。以外幣列值且按公允值列賬之非貨幣項目以釐定公允值當日之現行匯率重新換算。以外幣列值按歷史成本計量之非貨幣項目並無重新換算。

清償貨幣項目及重新換算貨幣項目所產生之匯兌差額會於產生期間在損益內確認。重新換算非貨幣項目產生的匯兌差額按公允值列賬，並計入期內的損益賬。

3. SIGNIFICANT ACCOUNTING POLICIES (Continued)

Leasehold land for own use

When a lease includes both land and building elements, the Group assesses the classification of each element as a finance or an operating lease separately based on the assessment as to whether substantially all the risks and rewards incidental to ownership of each element have been transferred to the Group. Specially, the minimum lease payments (including any lump-sum upfront payments) are allocated between the land and the building elements in proportion to the relative fair values of the leasehold interests in the land element and building element of the lease at the inception of the lease. When the lease payments cannot be allocated reliably between the land and building elements, the entire lease is generally classified as a finance lease and accounted for as property, plant and equipment.

To the extent the allocation of the lease payments can be made reliably, interest in leasehold land that is accounted for as an operating lease is presented as "prepaid lease payments on land use rights" in the consolidated statement of financial position and is amortised over the lease term on a straight-line basis.

Foreign currencies

In preparing the financial statements of each individual group entity, transactions in currencies other than the functional currency of that entity (foreign currencies) are recorded in the respective functional currency (i.e. the currency of the primary economic environment in which the entity operates) at the rates of exchanges prevailing on the dates of the transactions.

At the end of the reporting period, monetary items denominated in foreign currencies are retranslated at the rates prevailing at that date. Non-monetary items carried at fair value that are denominated in foreign currencies are retranslated at the rates prevailing on the date when the fair value was determined. Non-monetary items that are measured in terms of historical cost in a foreign currency are not retranslated.

Exchange differences arising on the settlement of monetary items, and on the re-translation of monetary items, are recognised in profit or loss in the period in which they arise. Exchange difference arising on the retranslation of non-monetary items carried at fair value, are included in profit or loss for the period.

3. 重大會計政策(續)

外幣(續)

就呈列綜合財務報表而言，本集團海外業務的資產與負債乃按報告期末之現行匯率換算為本集團之功能貨幣(即人民幣)，而其收入及費用則按年內之平均匯率進行換算。產生匯兌差額(倘有)則於其他全面收益中確認，並於權益下以匯兌儲備累計(於適當時撥作非控股權益)。於出售海外業務時(例如出售本集團於海外業務的所有權益，或出售一間涉及海外業務的附屬公司而喪失控制權時)，就本公司所有人應佔之業務於權益累計之所有匯兌差額重新列入損益。

借貸成本

收購、建造或生產合資格資產(即需要大量時間才能達致其擬定用途或出售的資產)的直接應佔借貸成本均計入該等資產之成本，直至該等資產大體上已可作其擬定用途或出售時為止。用於合資格資產之特定借貸，在其尚未支銷時用作短暫投資所賺取之投資收入，乃於合資格資本化的借貸成本內扣除。

所有其他借貸成本均於其產生期間於損益內確認。

政府補助

在合理地保證本集團會遵守政府資助的附帶條件以及將會得到資助後，政府資助方會予以確認。

政府補助乃就本集團確認之有關費用(預期補助可予抵銷成本費用)期間按系統化之基準於損益中確認。與可予折舊的資產有關的政府補助乃於綜合財務狀況表內確認作遞延收入，並於有關資產之可使用年期轉撥至損益表。其他政府補助於需要將其與擬作補償用途的補助金的成本相匹配的期間，系統地確認為收入。日後並無有關成本的應收政府補助(作為已產生的費用或虧損的補助金，或為了向本集團提供即時財政資助的補償金)於其可以收取時於損益內確認。

3. SIGNIFICANT ACCOUNTING POLICIES

(Continued)

Foreign currencies (Continued)

For the purposes of presenting the consolidated financial statements, the assets and liabilities of the Group's foreign operations are translated into the presentation currency of the Group (i.e. Renminbi) at the rate of exchange prevailing at the end of the reporting period, and their income and expenses are translated at the average exchange rates for the year. Exchange differences arising, if any, are recognised in other comprehensive and accumulated in equity under the heading of the exchange reserve (attributed to non-controlling interest as appropriate). On the disposal of a foreign operation (i.e. a disposal of the Group's entire interest in a foreign operation, or a disposal involving loss of control over a subsidiary that includes a foreign operation), all of the exchange differences accumulated in equity in respect of that operation attributable to the owners of the Company are reclassified to profit or loss.

Borrowing costs

Borrowing costs directly attributable to the acquisition, construction or production of qualifying assets, which are assets that necessarily take a substantial period of time to get ready for their intended use or sale, are added to the cost of those assets, until such time as the assets are substantially ready for their intended use or sale. Investment income earned on the temporary investment of specific borrowings pending their expenditure on qualifying assets is deducted from the borrowings costs eligible for capitalisation.

All other borrowing costs are recognised in profit or loss in the period in which they are incurred.

Government grants

Government grants are not recognised until there is reasonable assurance that the Group will comply with the conditions attaching to them and that the grants will be received.

Government grants are recognised in profit or loss on a systematic basis over the periods in which the Group recognises as expenses the related costs for which the grants are intended to compensate. Government grants related to depreciable assets are recognised as deferred income in the consolidated statement of financial position and transferred to profit or loss over the useful lives of the related assets. Other government grants are recognised as revenue over the periods necessary to match them with the costs for which they are intended to compensate, on a systematic basis. Government grants that are receivable as compensation for expenses or losses already incurred or for the purpose of giving immediate financial support to the Group with no future related costs are recognised in profit or loss in the period in which they become receivable.

3. 重大會計政策(續)

退休福利成本

國營退休福利計劃款項於僱員就提供服務而使其享有供款時列作費用。

稅項

所得稅費用乃指現時應繳稅項及遞延稅項。

現時應繳稅項乃按本年度應課稅溢利計算。應課稅溢利與綜合收益表所報之溢利有所不同，此乃由於其不包括在其他年度之應課稅或可予扣減之收入或支出項目，亦不包括永遠毋須課稅及扣減之項目。本集團之即期稅項負債乃按報告期末已實行或大致上已實行之稅率計算。

遞延稅項乃根據綜合財務報表內資產與負債賬面值與計算應課稅溢利所採用相應稅基之暫時差額而確認。遞延稅項負債一般就所有應課稅暫時差額確認，遞延稅項資產則於所有可扣減暫時差額有可能用以抵銷應課稅溢利時予以確認。倘暫時差額由商譽或初步確認(業務合併除外)不影響應課稅溢利或會計溢利之交易之其他資產與負債所產生，有關資產與負債將不予以確認。

遞延所得稅負債乃就與投資附屬公司及聯營公司有關的應課稅暫時差額而確認。除非本集團能夠控制其暫時差額的轉回，且在可預見的將來其暫時差額可能不會轉回。遞延所得稅資產是因該等投資所引起的可抵扣暫時差額所產生的。僅當可能存在足夠的應課稅溢利來抵銷暫時差額，並在可預見的將來能夠轉回該等暫時差額時，才確認遞延所得稅資產。

3. SIGNIFICANT ACCOUNTING POLICIES (Continued)

Retirement benefit costs

Payments to state-managed retirement benefit schemes are charged as an expense when employees have rendered service entitling them to the contributions.

Taxation

Income tax expense represents the sum of the tax currently payable and deferred tax.

The tax currently payable is based on taxable profit for the year. Taxable profit differs from profit as reported in the consolidated income statement because it excludes items of income or expense that are taxable or deductible in other years and it further excludes items that are never taxable or deductible. The Group's liability for current tax is calculated using tax rates that have been enacted or substantively enacted by the end of the reporting period.

Deferred tax is recognised on temporary differences between the carrying amounts of assets and liabilities in the consolidated financial statements and the corresponding tax base used in the computation of taxable profit. Deferred tax liabilities are generally recognised for all taxable temporary differences. Deferred tax assets are generally recognised for all deductible temporary difference to the extent that it is probable that taxable profits will be available against which those deductible temporary differences can be utilised. Such assets and liabilities are not recognised if the temporary difference arises from goodwill or from the initial recognition (other than in a business combination) of other assets and liabilities in a transaction that affects neither the taxable profit nor the accounting profit.

Deferred tax liabilities are recognised for taxable temporary differences associated with investments in subsidiaries and associates, except where the Group is able to control the reversal of the temporary difference and it is probable that the temporary difference will not reverse in the foreseeable future. Deferred tax assets arising from deductible temporary differences associated with such investments and interests are only recognised to the extent that it is probable that there will be sufficient taxable profits against which to utilise the benefits of the temporary differences and they are expected to reverse in the foreseeable future.

3. 重大會計政策(續)

稅項(續)

遞延所得稅資產的賬面值於報告期末檢討，並會減至不再有足夠應課稅溢利以收回全部或部分將予補足的資產。

遞延所得稅資產與負債按預期適用於清償負債或變現資產期間之稅率，並根據報告期末已實施或大致上已實施之稅率(及稅法)計量。遞延所得稅資產與負債的計量反映出按本集團預期於報告期末將收回或結清其資產與負債的賬面值所產生的稅務後果。遞延稅項乃於損益內確認，除非遞延稅項關乎於其他全面收益或直接於權益確認之項目，在該情況下，遞延稅項亦於其他全面收益或直接於權益中分別確認。

無形資產

單獨購進之有限可使用年期的無形資產乃按成本減累計攤銷及任何累計減值虧損列賬。有限可使用年期的無形資產的攤銷乃於其估計可使用年期內以直線法計提撥備。估計可使用年期及攤銷方法乃於各報告期末檢討，估計變動之影響按預先計提之基準入賬。

技術

購入技術之費用將予資本化，並以直線法按不超過20年之可使用年期攤銷。由於技術並無活躍市場，故其價值不會進行重估。

3. SIGNIFICANT ACCOUNTING POLICIES (Continued)

Taxation (Continued)

The carrying amount of deferred tax assets is reviewed at the end of the reporting period and reduced to the extent that it is no longer probable that sufficient taxable profits will be available to allow all or part of the asset to be recovered.

Deferred tax assets and liabilities are measured at the tax rates that are expected to apply in the period in which the liability is settled or the asset is realised, based on tax rate (and tax laws) that have been enacted or substantively enacted by the end of the reporting period. The measurement of deferred tax liabilities and assets reflects the tax consequences that would follow from the manner in which the Group expects, at the end of the reporting period, to recover or settle the carrying amount of its assets and liabilities. Deferred tax is recognised in profit or loss, except when it relates to items that are recognised in other comprehensive income or directly in equity, in which case the deferred tax is also recognised in other comprehensive income or directly in equity respectively.

Intangible assets

Intangible assets acquired separately and with finite useful lives are carried at costs less accumulated amortisation and any accumulated impairment losses. Amortisation for intangible assets with finite useful lives is provided on a straight-line basis over their estimated useful lives. The estimated useful life and amortisation method are reviewed at the end of the reporting period, with the effect of any changes in estimate being accounted for on a prospective basis.

Technical know-how

Expenditure on technical know-how acquired is capitalised and amortised using straight-line method over their useful lives, but not exceeding 20 years. Technical know-how is not revaluated as there is no active market for these assets.

3. 重大會計政策(續)

無形資產(續)

研究及開發費用

研究活動之費用於其產生期內被確認為費用。

倘(且僅倘)出現所有下列情況,開發(或內部項目的開發階段)產生的內部產生無形資產方會被確認:

- 完成無形資產以使該無形資產可供使用或出售之技術可行性;
- 完成無形資產及使用或出售該無形資產之意圖;
- 使用或出售無形資產之能力;
- 無形資產如何產生日後可能之經濟利益;
- 充足的技術、財政及其他資源以完成開發及使用或出售無形資產之可能性;及
- 可靠的計量無形資產於開發期間應佔費用之能力。

就內部產生無形資產而初步確認之金額乃為該無形資產首次符合上述確認標準當日起所產生之費用。倘內部產生的無形資產不能獲確認,則開發支出乃於其產生期間自損益賬中扣除。

初步確認後,內部產生無形資產乃按成本減累計攤銷及累計減值虧損(倘有),並根據與單獨購入無形資產相同之基準計量。

存貨

存貨乃以成本及可變現淨值(兩者之較低者)入賬。成本乃以加權平均法計算。

3. SIGNIFICANT ACCOUNTING POLICIES (Continued)

Intangible assets (Continued)

Research and development expenditures

Expenditure on research activities is recognised as an expense in the period in which it is incurred.

An internally-generated intangible asset arising from development (or from the development phase of an internal project) is recognised if, and only if, all of the following have been demonstrated:

- the technical feasibility of completing the intangible asset so that it will be available for use or sale;
- the intention to complete the intangible asset and use or sell it;
- the ability to use or sell the intangible asset;
- how the intangible asset will generate probable future economic benefits;
- the availability of adequate technical, financial and other resources to complete the development and to use or sell the intangible asset; and
- the ability to measure reliably the expenditure attributable to the intangible asset during its development.

The amount initially recognised for internally-generated intangible asset is the sum of the expenditure incurred from the date when the intangible asset first meets the recognition criteria listed above. Where no internally-generated intangible asset can be recognised, development expenditure is charged to profit or loss in the period in which it is incurred.

Subsequent to initial recognition, internally-generated intangible asset is measured at cost less accumulated amortisation and accumulated impairment losses (if any), on the same basis as intangible assets acquired separately.

Inventories

Inventories are stated at the lower of cost and net realisable value. Cost is calculated using the weighted average method.

3. 重大會計政策(續)

現金及現金等價物

綜合財務狀況表中的銀行存款及現金結餘包括銀行及手頭現金以及三個月或三個月以內到期的短期存款。就綜合現金流量表而言，現金及現金等價物包括上述定義的現金及短期存款。

金融工具

當集團實體成為工具合約條文之訂約方時，金融資產及金融負債於綜合財務狀況表確認。金融資產及金融負債初步按公允值計算。收購或發行金融資產及金融負債產生之直接應佔交易成本，於初步確認時加入或扣除自金融資產或金融負債之公允值(倘適用)。

金融資產

本集團之金融資產分為兩個類別之其中一個，包括貸款及應收款項及可供出售金融資產。分類視乎金融資產的性質及用途而定，乃按首次確認時釐定。所有定期購買或出售金融資產於交易日確認及終止確認。定期購買或出售乃購買或出售金融資產，並要求於市場上按規例或慣例設定之時限內交付資產。

實際利率法

實際利率法是一種計算相關期間內金融資產之攤銷成本以及分配利息收入之方法。實際利率是一種在金融資產之預期年期或(如適用)更短期間內能夠精確計算預計未來現金收入(包括所有已付或收取並為實際利率、交易成本及其他溢價或折讓組成部分之費用)折現額之利率。

債務工具之利息收入乃按實際利率基準確認。

3. SIGNIFICANT ACCOUNTING POLICIES

(Continued)

Cash and cash equivalents

Bank balances and cash in the consolidated statement of financial position comprise cash at banks and on hand and short-term deposits with a maturity of three months or less. For the purpose of the consolidated statement of cash flows, cash and cash equivalents consists of cash and short-term deposits as defined above.

Financial instruments

Financial assets and financial liabilities are recognised in the consolidated statement of financial position when a group entity becomes a party to the contractual provisions of the instrument. Financial assets and financial liabilities are initially measured at fair value. Transaction costs that are directly attributable to the acquisition or issue of financial assets and financial liabilities are added to or deducted from the fair value of the financial assets or financial liabilities, as appropriate, on initial recognition.

Financial assets

The Group's financial assets are classified into loans and receivables and available-for-sale financial assets. The classification depends on the nature and purpose of the financial assets and is determined at the time of initial recognition. All regular way purchases or sales of financial assets are recognised and derecognised on a trade date basis. Regular way purchases or sales are purchases or sales of financial assets that require delivery of assets within the time frame established by regulation or convention in the marketplace.

Effective interest method

The effective interest method is a method of calculating the amortised cost of a financial asset and of allocating interest income over the relevant period. The effective interest rate is the rate that exactly discounts estimated future cash receipts (including all fees paid or received that form an integral part of the effective interest rate, transaction costs and other premiums or discounts) through the expected life of the financial asset, or, where appropriate, a shorter period to the net carrying amount on initial recognition.

Interest income is recognised on an effective interest basis for debt instruments.

3. 重大會計政策(續)

金融工具(續)

金融資產(續)

貸款及應收款項

貸款及應收款項乃於活躍市場無報價之固定或可釐定付款之非衍生金融資產。於初步確認後，貸款及應收款項(包括應收賬款及其他應收款項、應收直接控股公司款項、應收同系附屬公司款項、已抵押銀行存款及銀行存款及現金結餘)均採用實際利率法按攤銷成本減任何已識別減值虧損入賬(見下文金融資產減值的會計政策)。

利息收入乃採用實際利率法確認，惟短期應收賬款利息確認不重要。

可供出售金融資產

可供出售金融資產為指定或並未分類為按公允值計入損益之金融資產、貸款及應收款項或持至到期之投資之非衍生工具。

於報告期末，可供出售金融資產按公允值計算。公允值之變動於其他全面收益內確認，並計入可供出售投資儲備，直至該金融資產被出售或決定有所減值，屆時過往計入可供出售投資儲備之累計收益或虧損會重新列入損益賬(見下文金融資產減值的會計政策)。

就可供出售之股本投資而言，倘並無活躍市場之市價報價，而其公允值未能可靠的計算，及與該等無報價之股本工具有關並須以交付該等工具結算之衍生工具，則可供出售之股本投資於報告期末按成本減任何已識別減值虧損計算(見下文金融資產減值的會計政策)。

3. SIGNIFICANT ACCOUNTING POLICIES (Continued)

Financial instruments (Continued)

Financial assets (Continued)

Loans and receivables

Loans and receivables are non-derivative financial assets with fixed or determinable payments that are not quoted in an active market. Subsequent to initial recognition, loans and receivables (including trade and other receivables, amount due from immediate holding company, amounts due from fellow subsidiaries, pledged bank deposits and bank balances and cash) are carried at amortised cost using the effective interest method, less any identified impairment losses (see accounting policy on impairment of financial assets below).

Interest income is recognised by applying the effective interest rate, except for short-term receivables when the recognition of interest would be immaterial.

Available-for-sale financial assets

Available-for-sale financial assets are non-derivatives that are either designated or not classified as financial assets at fair value through profit or loss, loans and receivables or held-to-maturity investments.

Available-for-sale financial assets are measured at fair value at the end of the reporting period. Changes in fair value are recognised in other comprehensive income and accumulated in available-for-sale investment reserve, until the financial asset is disposed of or is determined to be impaired, at which time, the cumulative gain or loss previously accumulated in the available-for-sale investment reserve is reclassified to profit or loss (see accounting policy on impairment of financial assets below).

For available-for-sale equity investments that do not have a quoted market price in an active market and whose fair value cannot be reliably measured and derivatives that are linked to and must be settled by delivery of such unquoted equity instruments, they are measured at cost less any identified impairment losses at the end of the reporting period (see accounting policy on impairment of financial assets below).

3. 重大會計政策(續)

金融工具(續)

金融資產(續)

金融資產減值

金融資產於報告期末就出現的減值跡象進行評估。倘有客觀證據顯示因金融資產初步確認後發生的一項或多項事件影響金融資產的估計未來現金流量，則金融資產會出現減值。

就可供出售股本投資而言，該投資的公允值大幅或持久下跌至其成本以下即被視為減值的客觀證據。

就所有其他金融資產而言，減值的客觀證據可包括：

- 發行人或對手方的重大財務困難；或
- 逾期支付或拖欠利息或本金；或
- 借款人有可能會破產或進行財政重組；或
- 因財政困難而導致某項金融資產失去活躍市場。

就若干類別的金融資產(比如應收賬款)而言，不會單獨進行減值評估的資產會於其後以整體方式評估其有否減值。應收款項組合出現減值的客觀證據包括本集團收回款項的過往經驗，組合中已超出平均信貸期三十天至九十天之未能繳款次數增加，與欠款有關的國內或地區經濟狀況的顯著變動。

對於按攤銷成本列賬的金融資產，當有客觀證據證明資產已減值，則於損益賬中確認減值虧損，且其減值以資產賬面值與估計未來現金流量的現值(按原來的實際利率折現)間的差額計量。

3. SIGNIFICANT ACCOUNTING POLICIES

(Continued)

Financial instruments (Continued)

Financial assets (Continued)

Impairment of financial assets

Financial assets are assessed for indicators of impairment at the end of the reporting period. Financial assets are impaired where there is objective evidence that, as a result of one or more events that occurred after the initial recognition of the financial asset, the estimated future cash flows of the financial assets have been affected.

For an available-for-sale equity investment, a significant or prolonged decline in the fair value of that investment below its cost is considered to be objective evidence of impairment.

For all other financial assets, objective evidence of impairment could include:

- significant financial difficulty of the issuer or counterparty; or
- breach of contract, such as default or delinquency in interest or principal payments; or
- it becomes probable that the borrower will enter bankruptcy or financial re-organisation; or
- the disappearance of an active market for that financial asset because of financial difficulties.

For certain categories of financial asset, such as trade receivables that are assessed not to be impaired individually are subsequently assessed for impairment on a collective basis. Objective evidence of impairment for a portfolio of receivables could include the Group's past experience of collecting payments, an increase in the number of delayed payments in the portfolio past the average credit period of 30 to 90 days, observable changes in national or local economic conditions that correlate with default on receivables.

For financial assets carried at amortised cost, an impairment loss is recognised in profit or loss when there is objective evidence that the asset is impaired, and is measured as the difference between the asset's carrying amount and the present value of the estimated future cash flows discounted at the original effective interest rate.

3. 重大會計政策(續)

金融工具(續)

金融資產(續)

金融資產減值(續)

就按成本計值的金融資產而言，減值虧損的數額以資產的賬面值與估計未來現金流量的現值(按類似金融資產的當前市場回報率折現)間的差額計量。該等減值虧損不會於其後期間撥回。

金融資產的賬面值直接扣除所有金融資產的減值虧損，惟使用撥備賬扣減賬面值的應收款項、其他應收款項、應收直接控股公司款項及應收同系附屬公司款項除外。撥備賬的賬面值變動於損益中確認。當應收款項及其他應收款項被認為屬不可收回的，則撇減至撥備賬。其後收回先前撇減的數額則計入損益。

當一項可供出售之投資被認為減值時，在其他綜合收益表中以前累計確認的收益或虧損重分類至當期損益。

就按已攤銷成本計量之金融資產而言，如在隨後期間，減值虧損金額減少，而有關減少在客觀上與確認減值虧損後發生之事件有關，則先前已確認之減值虧損將透過損益予以撥回，惟於減值被撥回當日，該資產的賬面值不得超過未確認減值時之已攤銷成本。

可供出售股本投資之減值虧損不會於往後期間於損益撥回。減值虧損其後增加之公允值會於其他全面收益直接確認，並累計於可供出售投資儲備。

3. SIGNIFICANT ACCOUNTING POLICIES (Continued)

Financial instruments (Continued)

Financial assets (Continued)

Impairment of financial assets (Continued)

For financial assets carried at cost, the amount of the impairment loss is measured as the difference between the asset's carrying amount and the present value of the estimated future cash flows discounted at the current market rate of return for a similar financial asset. Such impairment loss will not be reversed in subsequent periods.

The carrying amount of the financial asset is reduced by the impairment loss directly for all financial assets with the exception of trade and other receivables, amount due from immediate holding company and amounts due from fellow subsidiaries where the carrying amount is reduced through the use of an allowance account. Changes in the carrying amount of the allowance account are recognised in profit or loss. When trade or other receivable is considered uncollectable, it is written off against the allowance account. Subsequent recoveries of amount previously written off are credited to profit or loss.

When an available-for-sale investment is considered to be impaired, cumulative gains or losses previously recognised in other comprehensive income are reclassified to profit or loss in the period.

For financial assets measured at amortised cost, if, in a subsequent period, the amount of impairment loss decreases and the decrease can be related objectively to an event occurring after the impairment losses was recognised, the previously recognised impairment loss is reversed through profit or loss to the extent that the carrying amount of the asset at the date the impairment is reversed does not exceed what the amortised cost would have been had the impairment not been recognised.

Impairment losses on available-for-sale equity investment will not be reversed in profit or loss in subsequent periods. Any increase in fair value subsequent to impairment loss is recognised directly in other comprehensive income and accumulated in available-for-sale investment reserve.

3. 重大會計政策(續)

金融工具(續)

金融負債及股本工具

集團實體發行之金融負債及股本工具按所訂立訂約安排內容以及金融負債及股本工具之定義分類。

股本工具為證明集團資產經扣除其所有負債後餘下權益之任何合約。本集團之金融負債一般分類為其他金融負債。

實際利率法

實際利率法是一種計算相關期間內金融負債之攤銷成本以及分配利息支出之方法。實際利率是一種在金融負債之預計年期或(如適用)更短期間內能夠精確計算預計未來現金付款折現額之利率。利息費用按實際利率基準確認。

其他金融負債

其他金融負債包括應付賬款及其他應付款項、應付聯營公司款項、應付同系附屬公司款項及貸款，其後採用實際利率法按已攤銷成本計量。

股本工具

本公司發行之股本工具按已收所得款項扣除直接發行成本後入賬。

3. SIGNIFICANT ACCOUNTING POLICIES

(Continued)

Financial instruments (Continued)

Financial liabilities and equity instruments

Financial liabilities and equity instruments issued by a group entity are classified according to the substance of the contractual arrangements entered into and the definitions of a financial liability and an equity instrument.

An equity instrument is any contract that evidences a residual interest in the assets of the Group after deducting all of its liabilities. The Group's financial liabilities are generally classified as other financial liabilities.

Effective interest method

The effective interest method is a method of calculating the amortised cost of a financial liability and of allocating interest expense over the relevant period. The effective interest rate is the rate that exactly discounts estimated future cash payments through the expected life of the financial liability, or, where appropriate, a shorter period. Interest expense is recognised on an effective interest basis.

Other financial liabilities

Other financial liabilities including trade and other payables, amount due to an associate, amounts due to fellow subsidiaries and borrowings are subsequently measured at amortised cost, using the effective interest method.

Equity instruments

Equity instruments issued by the Company are recorded at the proceeds received, net of direct issue costs.

3. 重大會計政策(續)

金融工具(續)

終止確認

當自資產收取現金流量之權利屆滿，或該項金融資產已轉讓且本集團已大體上轉移該金融資產所有權之全部風險及回報，該金融資產即被終止確認。倘本集團並未轉移亦未保留所有權的絕大部份風險及回報，並繼續控制已轉移資產，則本集團會確認其於資產的保留權益及可能需要支付的相關負債款項。倘本集團仍保留已轉移金融資產的所有權的絕大部份風險及回報，本集團將繼續確認該金融資產以及確認已收所得款項的有抵押借款。於終止確認整項金融資產時，有關資產賬面值及已收代價之和，與已於其他全面收益確認之累計收益或虧損之差額乃於損益內確認。

當有關合約規定之責任被解除、取消或屆滿之時，則終止確認金融負債。終止確認之金融負債賬面值與已付及應付代價之差額乃於損益內確認。

有形資產及無形資產之減值虧損

本集團於報告期末檢閱其有形及無形資產之賬面值，以釐定該等資產是否有減值虧損之任何跡象。倘存在任何該等跡象，為了釐定減值虧損的範圍(如有)，則會估計資產之可收回金額。

倘不可能估計個別資產之可收回金額，則本集團估算資產所屬現金產生單位之可收回金額。如有合理及一致的分配方法，集團的資產亦會分配至個別的現金產生單位，或以該合理及一致的分配方法將現金產生單位分配至最小的組別。

3. SIGNIFICANT ACCOUNTING POLICIES (Continued)

Financial instruments (Continued)

Derecognition

Financial assets are derecognised when the rights to receive cash flows from the assets expire or, the financial assets are transferred and the Group has transferred substantially all the risks and rewards of ownership of the financial assets. If the Group neither transfers nor retains substantially all the risks and rewards of ownership and continues to control the transferred asset, the Group recognises its retained interest in the asset and an associated liability for amounts it may have to pay. If the Group retains substantially all the risks and rewards of ownership of a transferred financial asset, the Group continues to recognise the financial asset and also recognises a collateralised borrowing for the proceeds received. On derecognition of a financial asset in its entirety, the difference between the asset's carrying amount and the sum of the consideration received and receivable and the cumulative gain or loss that had been recognised in other comprehensive income is recognised in profit or loss.

Financial liabilities are derecognised when the obligation specified in the relevant contract is discharged, cancelled or expired. The difference between the carrying amount of the financial liability derecognised and the consideration paid and payable is recognised in profit or loss.

Impairment losses on tangible assets and intangible assets

At the end of the reporting period, the Group reviews the carrying amounts of its tangible and intangible assets to determine whether there is any indication that those assets have suffered an impairment loss. If any such indication exists, the recoverable amount of the asset is estimated in order to determine the extent of the impairment loss, if any.

Where it is not possible to estimate the recoverable amount of an individual asset, the Group estimates the recoverable amount of the cash-generating unit to which the asset belongs. Where a reasonable and consistent basis of allocation can be identified, corporate assets are also allocated to individual cash-generating units, or otherwise they are allocated to the smallest group of cash-generating units for which a reasonable and consistent allocation basis can be identified.

3. 重大會計政策(續)

有形資產及無形資產之減值虧損(續)

可收回金額指公允值減出售成本與使用價值兩者之較高者。在評估使用價值時，估計日後現金流量乃折舊至彼等使用除稅前折舊率計算之現值，以反映貨幣時間價值之現行市場評估及特別關於並無調整日後現金流量之估算之風險。

倘一項資產(或現金產生單位)之可收回金額預計少於其賬面值，則該資產(或現金產生單位)之賬面值會減至其可收回金額。減值虧損即時會在損益表中確認為費用，除非相關資產按另一種準則重估，在此情況下，減值虧損被視為該項準則項下之重估減值。

倘減值虧損隨後撥回，該資產(或現金產生單位)之賬面值增加至重新估計之可收回金額，惟倘該資產(或現金產生單位)並無於過去年度確認減值虧損，已增加之賬面值不超過已釐定之賬面值。減值虧損之撥回即時在損益表中確認為收入，除非相關資產按另一種準則重估，在此情況下，減值虧損之撥回被視為該項準則項下之重估增值。

4. 關鍵會計判斷及估計不確定性之主要來源

於應用本集團之會計政策時(詳情載於附註3)，本公司之董事須對該等不能由其他現有及明顯途徑獲得之資產及負債之賬面值作出判斷、估計及假設。估計及相關假設乃基於過往經驗及其他被視為有關之因素而作出。實際結果可能與該等估計存在差異。

估計及相關假設會持續進行檢討。會計估計之修訂將在估計修訂期間(倘修訂僅影響該期間)或者修訂期間及未來期間(倘該等修訂影響當前及未來期間)予以確認。

3. SIGNIFICANT ACCOUNTING POLICIES

(Continued)

Impairment losses on tangible assets and intangible assets

(Continued)

Recoverable amount is the higher of fair value less costs to sell and value in use. In assessing value in use, the estimated future cash flows are discounted to their present value using a pre-tax discount rate that reflects current market assessments of the time value of money and the risks specific to the asset for which the estimates of future cash flows have not been adjusted.

If the recoverable amount of an asset (or cash-generating unit) is estimated to be less than its carrying amount, the carrying amount of the asset (or cash-generating unit) is reduced to its recoverable amount. An impairment loss is recognised as an expense immediately in profit or loss, unless the relevant asset is carried at a revalued amount under another standard, in which case the impairment loss is treated as a revaluation decrease under that standard.

Where an impairment loss subsequently reverses, the carrying amount of the asset (or cash-generating unit) is increased to the revised estimate of its recoverable amount, but so that the increased carrying amount does not exceed the carrying amount that would have been determined had no impairment loss been recognised for the asset (or cash-generating unit) in prior years. A reversal of an impairment loss is recognised as income immediately in profit or loss, unless the relevant asset is carried at a revalued amount under another standard, in which case the reversal of the impairment loss is treated as a revaluation increase under that standard.

4. CRITICAL ACCOUNTING JUDGEMENTS AND KEY SOURCES OF ESTIMATION UNCERTAINTY

In the application of the Group's accounting policies, which are described in Note 3, the directors of the Company are required to make judgements, estimates and assumptions about the carrying amounts of assets and liabilities that are not readily apparent from other sources. The estimates and underlying assumptions are based on historical experience and other factors that are considered to be relevant. Actual results may differ from these estimates.

The estimates and underlying assumptions are reviewed on an ongoing basis. Revisions to accounting estimates are recognised in the period in which the estimate is revised if the revision affects only that period, or in the period of the revision and future periods if the revision affects both current and future periods.

4. 關鍵會計判斷及估計不確定性之主要來源(續)

應用實體會計政策所作的主要判斷

除涉及估計者(見下文)外,以下為本公司董事在應用實體的會計政策過程中作出的主要判斷,該等判斷對在綜合財務報表確認的金額造成非常重大影響:

樓宇、土地使用權及投資物業的所有權

儘管本集團已分別悉數支付附註19(a)、21及22(b)所詳述的購買代價,有關政府部門尚未授予本集團可使用樓宇、土地及投資物業的若干正式業權權利。董事認為,未獲取該等樓宇、土地使用權及投資物業的正式業權不會令本集團有關資產的價值出現減值。

估計不確定性之主要來源

以下為就未來所作之主要假設及於報告期末之估計不明朗性之其他主要來源,該等假設將導致下一個財政年度之資產及負債賬面值面臨重大調整之重大風險。

所得稅

於二零一零年十二月三十一日,於本集團的綜合財務狀況表中就可抵扣暫時性差異確認了人民幣3,418,000元(二零零九年:人民幣3,044,000元)的遞延所得稅資產。大約人民幣125,000元(二零零九年:人民幣669,000元)的稅項虧損由於未來溢利趨勢之不可預測性而未確認相應的遞延所得稅資產。遞延所得稅資產的實現主要依賴未來可用的足夠溢利或應納稅暫時性差異。一旦未來實際產生的溢利低於預期,則可能大量轉回原已確認的遞延所得稅資產,並於轉回期間確認為損益。

4. CRITICAL ACCOUNTING JUDGEMENTS AND KEY SOURCES OF ESTIMATION UNCERTAINTY (Continued)

Critical judgments in applying the entity's accounting policies

The following is the critical judgment, apart from those involving estimations (see below), that the directors of the Company have made in the process of applying the entity's accounting policies and that have the most significant effect on the amounts recognised in the consolidated financial statements.

Ownership of the buildings, land use rights and investment properties

Despite the fact that Group has paid the full purchase consideration as detailed in Note 19(a), 21 and 22(b) respectively, formal titles of certain of the Group's rights to the use of the buildings, lands and investment properties were not yet granted from the relevant government authorities. In the opinion of the directors, the absence of formal titles to these buildings, land use rights and investment properties do not impair the value of the relevant assets to the Group.

Key sources of estimation uncertainty

The following are the key assumptions concerning the future, and other key sources of estimation uncertainty at the end of the reporting period, that have a significant risk of causing a material adjustment to the carrying amounts of assets and liabilities within the next financial year.

Income taxes

As at 31 December 2010, a deferred tax asset of RMB3,418,000 (2009: RMB3,044,000) in relation to deductible temporary differences has been recognised in the Group's consolidated statement of financial position. No deferred tax asset has been recognised on the tax loss of approximately RMB125,000 (2009: RMB669,000) due to the unpredictability of future profit streams. The realisability of the deferred tax asset mainly depends on whether sufficient future profits or taxable temporary differences will be available in the future. In case where the actual future profits generated are less than expected, a material reversal of deferred tax assets may arise, which would be recognised in profit or loss for the period in which such a reversal takes place.

4. 關鍵會計判斷及估計不確定性之主要來源(續)

估計不確定性之主要來源(續)

物業、廠房及設備之折舊

物業、廠房及設備於計及其估計剩餘價值後，按其估計可使用年期以直線法折舊。可使用年期及剩餘價值之釐定與管理層之估計有關。本集團每年對物業、廠房及設備之可使用年期進行重估，倘預期與原本估計不同，則有關差異可能對本年度之折舊帶來影響，而未來期間之估值將發生改變。

技術之攤銷

技術以直線法於其估計可使用年期內攤銷。可使用年期之釐定與管理層之估計有關。本集團對技術之可使用年期進行重估，倘預期與原本估計不同，則有關差異可能對本年度之攤銷帶來影響，而未來期間之估計將發生改變。

物業、廠房及設備、在建工程、土地使用權及技術之減值虧損

當情況或環境變化顯示物業、廠房及設備、在建工程、土地使用權及技術之賬面值可能無法收回時，將對其作減值檢討。可收回金額乃按使用價值計算方法釐定，並會參考最新市場訊息及過往經驗。該等計算及估值需要運用判斷與估計。

物業、廠房及設備之估值

物業、廠房及設備之公允值乃由本集團管理層按折舊重置成本基準而釐定，其接近於主要項目之當前購置成本減去自購置日的折舊費用。於釐定公允值時，管理層使用之估值方法涉及若干估計。

管理層已作出彼等之判斷，並信納該估值方法可反映當前市況。

4. CRITICAL ACCOUNTING JUDGEMENTS AND KEY SOURCES OF ESTIMATION UNCERTAINTY (Continued)

Key sources of estimation uncertainty (Continued)

Depreciation of property, plant and equipment

Property, plant and equipment are depreciated on a straight-line basis over their estimated useful lives, after taking into account of their estimated residual value. The determination of the useful lives and residual value involve management's estimation. The Group reassesses annually the useful life of the property, plant and equipment and if the expectation differs from the original estimate, such a difference may impact the depreciation in the year and the estimate will be changed in the future period.

Amortisation of technical know-how

Technical know-how are amortised on a straight-line basis over their estimated useful lives. The determination of the useful lives involves management's estimation. The Group re-assesses the useful life of the technical know-how and if the expectation differs from the original estimate, such a difference may impact the amortisation in the year and the estimate will be changed in the future period.

Impairment loss of property, plant and equipment, construction in progress, land use rights and technical know-how

Property, plant and equipment, construction in progress, land use rights and technical know-how are reviewed for impairment whenever events or changes in circumstances indicate that the carrying amount may not be recoverable. The recoverable amounts have been determined based on value-in-use calculations, taking into account latest market information and past experience. These calculations and valuations require the use of judgements and estimates.

Valuation of property, plant and equipment

The fair value of property, plant and equipment has been determined by the management of the Group on a depreciated replacement cost basis which approximates current acquisition costs of major items, less the depreciation charge since acquisition. In determining the fair value, the management has utilised a method of valuation which involves certain estimates.

The management has exercised their judgements and is satisfied that the method of valuation is reflective of the current market conditions.

4. 關鍵會計判斷及估計不確定性之主要來源(續)

估計不確定性之主要來源(續)

列為待出售之資產之減值虧損

倘於任何情況或變動下有跡象顯示出售一項資產之公允值減出售成本預期將少於其賬面值，則須就列為待出售之資產進行減值測試。慮及最新市場資料及過往經驗，公允值減出售成本已基於貼現現金流量之計算而釐定。該等計算及估值須使用判斷及估計。

應收賬款及其他應收款項及應收同系附屬公司款項之減值虧損

本集團根據經審閱客戶之當前信用資料所得出之過往付款記錄及現時信譽對客戶進行持續信譽評估，並調整其信貸限額。本集團亦持續監控客戶之回款狀況，並按過往經驗及已確認任何個別客戶之回款情況而就估計信貸虧損計提撥備。信貸虧損一直在本集團管理層預料之中，而本集團會繼續監控客戶之回款情況並將估計信貸虧損維持在適當水準。

存貨之減值虧損

本集團管理層於各報告期末檢討存貨之賬齡，並對確認為不再適合用於生產或不可在市場上銷售之過時及滯銷庫存品計提撥備。管理層主要依據最近期之發票價格及當前市況來估計此等項目之可變現淨值。本集團於各報告期末對每種產品進行盤點，並對過時貨品作出撥備。倘實際未來現金流量低於預期，則可能產生重大減值虧損。

4. CRITICAL ACCOUNTING JUDGEMENTS AND KEY SOURCES OF ESTIMATION UNCERTAINTY (Continued)

Key sources of estimation uncertainty (Continued)

Impairment loss of assets classified as held for sale

Assets classified as held for sale are reviewed for impairment whenever events or changes in circumstances indicate that the fair value less cost to sale of an asset is estimated to be less than its carrying amount. The fair value less cost to sale have been determined based on discount cash flows calculations, taking into account latest market information and past experience. These calculations and valuations require the use of judgements and estimates.

Impairment loss of trade and other receivables and amounts due from fellow subsidiaries

The Group performs ongoing credit evaluations of its customers and adjusts credit limits based on payment history and the customer's current credit-worthiness, as determined by the review of their current credit information. The Group continuously monitors collections and payments from its customers and maintains a provision for estimated credit losses based upon its historical experience and any specific customer collection issues that it has been identified. Credit losses have historically been within the Group's expectations and the Group will continue to monitor the collections from customers and maintain an appropriate level of estimated credit losses.

Impairment loss of inventories

The management of the Group reviews the aging of the inventories at the end of each reporting period, and makes allowance for obsolete and slow-moving inventory items identified that are no longer suitable for use in production nor saleable in the market. The management estimates the net realisable value for such items based primarily on the latest invoice prices and current market conditions. The Group carries out an inventory review on a product-by product basis at the end of each reporting period and makes allowance for obsolete items. Where the actual future cash flows are less than expected, a material impairment loss may arise.

5. 收入

本集團主要從事化學原料藥、製劑(例如藥片及注射液)、化工及其他產品的開發、製造及銷售以及商業流通。

5. REVENUE

The Group is principally engaged in the development, production and sales of bulk pharmaceutical, preparations (e.g. tablets and injections), chemical and other products, and commerce circulations.

	截至二零一零年 十二月三十一日 止年度 Year ended 31/12/2010 人民幣千元 RMB'000	截至二零零九年 十二月三十一日 止年度 Year ended 31/12/2009 人民幣千元 RMB'000
收入 — 銷售產品	2,589,447	2,295,101

6. 分部資料

本集團根據向本公司董事會(即主要經營決策者)報告之資料劃分經營分部,旨在向分部分配資源及評估專注於所供應貨品之類別的分部表現。所供應貨品之主要類別為化學原料藥、製劑、化工以及其他產品及商業流通。根據香港財務報告準則第8號之規定,本集團之可呈報分部如下:

化學原料藥:	開發、製造及銷售化學原料藥
製劑:	開發、製造及銷售製劑(例如藥片及注射液)
化工及其他產品:	製造及銷售化工及其他產品
商業流通:	醫藥產品貿易(包括零售與批發)

有關上述分部之資料呈報如下。

分部收入及業績

以下為本集團按可呈報分部劃分之收入及業績分析。

6. SEGMENTAL INFORMATION

The Group's operating segments, based on information reported to the board of directors of the Company, being the chief operating decision maker, for the purposes of resource allocation and assessment of segment performance focuses on the types of goods supplied. The principal types of goods supplied are bulk pharmaceuticals, preparations, chemical and other products and commerce circulations. The Group's reportable segments under HKFRS 8 are as follows:

Bulk pharmaceuticals:	Development, production and sales of bulk pharmaceuticals
Preparations:	Development, production and sales of preparations (e.g. tablets and injections)
Chemical and other products:	Production and sales of chemical and other products
Commerce circulations:	Trading of pharmaceutical products (including retail and wholesale)

Information regarding the above segments is reported below.

Segment revenues and results

The following is an analysis of the Group's revenue and results by reportable segment.

6. 分部資料(續)

分部收入及業績(續)

截至二零一零年十二月三十一日止年度

		化學原料藥 Bulk pharmaceuticals 人民幣千元 RMB'000	製劑 Preparations 人民幣千元 RMB'000	商業流通 Commerce circulations 人民幣千元 RMB'000	化工及其他產品 Chemical and other products 人民幣千元 RMB'000	對銷 Eliminations 人民幣千元 RMB'000	總計 Total 人民幣千元 RMB'000
收入	REVENUE						
外部銷售	External sales	1,312,077	510,628	686,481	80,261	-	2,589,447
分部間銷售	Inter-segment sales	5,672	377,020	95,704	243,403	(721,799)	-
總計	Total	1,317,749	887,648	782,185	323,664	(721,799)	2,589,447
分部溢利	Segment profit	118,067	20,363	7,893	7,716		154,039
未分配的收益	Unallocated income						26,698
未分配的費用	Unallocated expenses						(39,138)
財務費用	Finance costs						(17,892)
應佔聯營公司溢利	Share of profit of an associate						5,260
除稅前溢利	Profit before tax						128,967

截至二零零九年十二月三十一日止年度

For the year ended 31 December 2009

		化學原料藥 Bulk pharmaceuticals 人民幣千元 RMB'000	製劑 Preparations 人民幣千元 RMB'000	商業流通 Commerce circulations 人民幣千元 RMB'000	化工及其他產品 Chemical and other products 人民幣千元 RMB'000	對銷 Eliminations 人民幣千元 RMB'000	總計 Total 人民幣千元 RMB'000
收入	REVENUE						
外部銷售	External sales	1,219,263	472,812	599,058	3,968	-	2,295,101
分部間銷售	Inter-segment sales	3,447	359,115	71,390	124,496	(558,448)	-
總計	Total	1,222,710	831,927	670,448	128,464	(558,448)	2,295,101
分部溢利	Segment profit	108,315	25,166	3,235	12,483		149,199
未分配的收益	Unallocated income						19,956
未分配的費用	Unallocated expenses						(38,301)
財務費用	Finance costs						(19,378)
應佔聯營公司溢利	Share of profits of associates						4,912
除稅前溢利	Profit before tax						116,388

6. 分部資料(續)

分部收入及業績(續)

可呈報分部之會計政策與附註3所述本集團之會計政策相同。分部溢利指各分部所賺取之溢利，並無分配投資收益及其他收益、其他收益及虧損、其他費用、投資物業之折舊、財務費用及應佔聯營公司溢利。此為就資源分配及表現評估而向主要經營決策者呈報之方法。

分部間銷售按現行之市價予以收取。

分部資產與負債

以下為本集團按可呈報分部劃分之資產及負債分析。

於二零一零年十二月三十一日

6. SEGMENTAL INFORMATION (Continued)

Segment revenues and results (Continued)

The accounting policies of the reportable segments are the same as the Group's accounting policies described in Note 3. Segment profit represents the profit earned by each segment without allocation of investment and other income, other gains and losses, other expenses, depreciation for investment properties, financial costs and share of profits of associates. This is the measure reported to the chief operating decision maker for the purposes of resource allocation and performance assessment.

Inter-segment sales are charged at prevailing market rates.

Segment assets and liabilities

The following is an analysis of the Group's assets and liabilities by reportable segment:

At 31 December 2010

		化學原料藥 Bulk pharmaceuticals 人民幣千元 RMB'000	製劑 Preparations 人民幣千元 RMB'000	商業流通 Commerce circulations 人民幣千元 RMB'000	化工及其他產品 Chemical and other products 人民幣千元 RMB'000	總計 Total 人民幣千元 RMB'000
分部資產	Segment assets	1,244,040	428,056	128,777	342,350	2,143,223
未分配公司資產	Unallocated corporate assets					629,376
綜合資產	Consolidated assets					2,772,599
分部負債	Segment liabilities	282,263	106,826	44,901	76,013	510,003
未分配公司負債	Unallocated corporate liabilities					538,364
綜合負債	Consolidated liabilities					1,048,367

6. 分部資料(續)

分部資產與負債(續)

於二零零九年十二月三十一日

		化學原料藥 Bulk pharmaceuticals 人民幣千元 RMB'000	製劑 Preparations 人民幣千元 RMB'000	商業流通 Commerce circulations 人民幣千元 RMB'000	化工及其他產品 Chemical and other products 人民幣千元 RMB'000	總計 Total 人民幣千元 RMB'000
分部資產	Segment assets	1,214,283	396,322	112,451	240,187	1,963,243
未分配公司資產	Unallocated corporate assets					673,120
綜合資產	Consolidated assets					2,636,363
分部負債	Segment liabilities	265,308	115,398	39,660	71,830	492,196
未分配公司負債	Unallocated corporate liabilities					463,346
綜合負債	Consolidated liabilities					955,542

為監控分部表現及在各分部間分配資源：

- 除遞延所得稅資產、於聯營公司的權益、可供出售之投資、投資物業、應收稅金、已抵押銀行存款、銀行存款及現金結餘及列為待出售之資產外，所有資產均分配至可呈報分部。可呈報分部共同使用之資產乃按個別可呈報分部所賺取之收入進行分配；及
- 除與列為待出售之資產相聯繫的負債、遞延所得稅負債、貸款、遞延收入及應繳稅金外，所有負債均分配至可呈報分部。可呈報分部共同承擔之負債乃按個別可呈報分部所賺取之收入進行分配。

6. SEGMENTAL INFORMATION (Continued)

Segment assets and liabilities (Continued)

At 31 December 2009

		化學原料藥 Bulk pharmaceuticals 人民幣千元 RMB'000	製劑 Preparations 人民幣千元 RMB'000	商業流通 Commerce circulations 人民幣千元 RMB'000	化工及其他產品 Chemical and other products 人民幣千元 RMB'000	總計 Total 人民幣千元 RMB'000
分部資產	Segment assets	1,214,283	396,322	112,451	240,187	1,963,243
未分配公司資產	Unallocated corporate assets					673,120
綜合資產	Consolidated assets					2,636,363
分部負債	Segment liabilities	265,308	115,398	39,660	71,830	492,196
未分配公司負債	Unallocated corporate liabilities					463,346
綜合負債	Consolidated liabilities					955,542

For the purposes of monitoring segment performances and allocating resources among segments:

- all assets are allocated to reportable segments other than deferred tax assets, interest in an associate, available-for-sale investments, investment properties, tax recoverable, pledged bank deposits, bank balances and cash and assets classified as held for sale. Assets used jointly by reportable segments are allocated on the basis of revenues earned by individual reportable segments; and
- all liabilities are allocated to reportable segments other than liabilities associated with assets classified as held for sale, deferred tax liabilities, borrowings, deferred income and tax payable. Liabilities for which reportable segments are jointly liable are allocated on the basis of revenues earned by individual reportable segments.

6. 分部資料(續)

其他分部資料

截至二零一零年十二月三十一日止
年度

計入分部損益或分部資產計量的金
額：

	化學原料藥 Bulk pharmaceuticals 人民幣千元 RMB'000	製劑 Preparations 人民幣千元 RMB'000	商業流通 Commerce circulations 人民幣千元 RMB'000	化工及其他產品 Chemical and other products 人民幣千元 RMB'000	總計 Total 人民幣千元 RMB'000	
非流動資產添置(附註)	Addition to non-current assets (Note)	91,706	31,864	465	89,057	213,092
折舊及攤銷	Depreciation and amortisation	81,059	27,337	1,272	13,787	123,455
應收賬款之減值虧損撥回	Reversal of impairment losses on trade receivables	(413)	(86)	—	—	(499)
其他應收款項之減值虧損	Impairment losses on other receivables	138	89	1,063	—	1,290
應收同系附屬公司款項之 減值虧損	Impairment losses on amounts due from fellow subsidiaries	12,474	—	—	—	12,474
存貨撇減	Write-down of inventories	6,311	2,593	—	1	8,905

附註：非流動資產不包括金融工具、遞延
所得稅資產及於聯營公司的權益。

截至二零一零年十二月三十一日止
年度

通常提供給主要經營決策者，但未
計入分部損益或分部資產計量的金
額：

	化學原料藥 Bulk pharmaceuticals 人民幣千元 RMB'000	製劑 Preparations 人民幣千元 RMB'000	商業流通 Commerce circulations 人民幣千元 RMB'000	化工及其他產品 Chemical and other products 人民幣千元 RMB'000	總計 Total 人民幣千元 RMB'000	
於聯營公司的權益	Interest in an associate	—	16,620	—	—	16,620
利息收入	Interest income	1,662	690	197	82	2,631
出售物業、廠房及設備虧損	Loss on disposal of property, plant and equipment	9,598	3,423	7	2	13,030
財務費用	Finance costs	(13,084)	(4,730)	(77)	(1)	(17,892)
所得稅費用	Income tax expense	(13,469)	(3,367)	(3,074)	(2,249)	(22,159)

6. SEGMENTAL INFORMATION (Continued)

Other segment information

For the year ended 31 December 2010

Amounts included in the measure of segment profit or segment
assets:

	化學原料藥 Bulk pharmaceuticals 人民幣千元 RMB'000	製劑 Preparations 人民幣千元 RMB'000	商業流通 Commerce circulations 人民幣千元 RMB'000	化工及其他產品 Chemical and other products 人民幣千元 RMB'000	總計 Total 人民幣千元 RMB'000	
非流動資產添置(附註)	Addition to non-current assets (Note)	91,706	31,864	465	89,057	213,092
折舊及攤銷	Depreciation and amortisation	81,059	27,337	1,272	13,787	123,455
應收賬款之減值虧損撥回	Reversal of impairment losses on trade receivables	(413)	(86)	—	—	(499)
其他應收款項之減值虧損	Impairment losses on other receivables	138	89	1,063	—	1,290
應收同系附屬公司款項之 減值虧損	Impairment losses on amounts due from fellow subsidiaries	12,474	—	—	—	12,474
存貨撇減	Write-down of inventories	6,311	2,593	—	1	8,905

Note: Non-current assets excluded financial instruments, deferred tax assets
and interest in an associate.

For the year ended 31 December 2010

Amounts regularly provided to the chief operating decision maker
but not included in the measure of segment profit or segment
assets:

	化學原料藥 Bulk pharmaceuticals 人民幣千元 RMB'000	製劑 Preparations 人民幣千元 RMB'000	商業流通 Commerce circulations 人民幣千元 RMB'000	化工及其他產品 Chemical and other products 人民幣千元 RMB'000	總計 Total 人民幣千元 RMB'000	
於聯營公司的權益	Interest in an associate	—	16,620	—	—	16,620
利息收入	Interest income	1,662	690	197	82	2,631
出售物業、廠房及設備虧損	Loss on disposal of property, plant and equipment	9,598	3,423	7	2	13,030
財務費用	Finance costs	(13,084)	(4,730)	(77)	(1)	(17,892)
所得稅費用	Income tax expense	(13,469)	(3,367)	(3,074)	(2,249)	(22,159)

6. 分部資料(續)

其他分部資料(續)

截至二零零九年十二月三十一日止
年度

計入分部損益或分部資產計量的金
額：

	化學原料藥 Bulk pharmaceuticals 人民幣千元 RMB'000	製劑 Preparations 人民幣千元 RMB'000	商業流通 Commerce circulations 人民幣千元 RMB'000	化工及其他產品 Chemical and other products 人民幣千元 RMB'000	總計 Total 人民幣千元 RMB'000	
非流動資產添置(附註)	Addition to non-current assets (Note)	129,506	48,346	200	109,556	287,608
折舊及攤銷	Depreciation and amortisation	83,431	29,829	906	6,106	120,272
應收賬款之減值虧損撥回	Reversal of impairment losses on trade receivables	(196)	(10)	—	(5)	(211)
其他應收款項之減值虧損	Impairment losses on other receivables	322	86	126	—	534
存貨撇減	Write-down of inventories	234	351	359	—	944

附註：非流動資產不包括金融工具、遞延
所得稅資產及於聯營公司的權益。

通常提供給主要經營決策者，但未
計入分部損益或分部資產計量的金
額：

	化學原料藥 Bulk pharmaceuticals 人民幣千元 RMB'000	製劑 Preparations 人民幣千元 RMB'000	商業流通 Commerce circulations 人民幣千元 RMB'000	化工及其他產品 Chemical and other products 人民幣千元 RMB'000	總計 Total 人民幣千元 RMB'000	
於聯營公司的權益	Interest in an associate	—	14,360	—	—	14,360
利息收入	Interest income	1,265	478	38	148	1,929
出售物業、廠房及設備虧損	Loss on disposal of property, plant and equipment	11,409	4,210	12	2	15,633
財務費用	Finance costs	(13,765)	(5,350)	(261)	(2)	(19,378)
所得稅費用	Income tax expense	(6,212)	(2,930)	(1,496)	(2,370)	(13,008)

6. SEGMENTAL INFORMATION (Continued)

Other segment information (Continued)

For the year ended 31 December 2009

Amounts included in the measure of segment profit or segment
assets:

	化學原料藥 Bulk pharmaceuticals 人民幣千元 RMB'000	製劑 Preparations 人民幣千元 RMB'000	商業流通 Commerce circulations 人民幣千元 RMB'000	化工及其他產品 Chemical and other products 人民幣千元 RMB'000	總計 Total 人民幣千元 RMB'000	
非流動資產添置(附註)	Addition to non-current assets (Note)	129,506	48,346	200	109,556	287,608
折舊及攤銷	Depreciation and amortisation	83,431	29,829	906	6,106	120,272
應收賬款之減值虧損撥回	Reversal of impairment losses on trade receivables	(196)	(10)	—	(5)	(211)
其他應收款項之減值虧損	Impairment losses on other receivables	322	86	126	—	534
存貨撇減	Write-down of inventories	234	351	359	—	944

Note: Non-current assets excluded financial instruments, deferred tax assets
and interest in an associate.

Amounts regularly provided to the chief operating decision maker
but not included in the measure of segment profit or segment
assets:

	化學原料藥 Bulk pharmaceuticals 人民幣千元 RMB'000	製劑 Preparations 人民幣千元 RMB'000	商業流通 Commerce circulations 人民幣千元 RMB'000	化工及其他產品 Chemical and other products 人民幣千元 RMB'000	總計 Total 人民幣千元 RMB'000	
於聯營公司的權益	Interest in an associate	—	14,360	—	—	14,360
利息收入	Interest income	1,265	478	38	148	1,929
出售物業、廠房及設備虧損	Loss on disposal of property, plant and equipment	11,409	4,210	12	2	15,633
財務費用	Finance costs	(13,765)	(5,350)	(261)	(2)	(19,378)
所得稅費用	Income tax expense	(6,212)	(2,930)	(1,496)	(2,370)	(13,008)

6. 分部資料(續)

地區分部資料

本集團客戶主要位於中國、歐洲、美國及其他國家。

中國	PRC
歐洲	Europe
美國	Americas
其他國家	Others

本集團99%以上之非流動資產均位於中國，故並無呈列按資產所在地區劃分之非流動資產之分析。

主要客戶資料

本集團的客戶群包括多種不同的客戶。在二零零九及二零一零年，本集團來自單個客戶的收入概無達至或超過本集團收入的10%，因此自特定客戶的收入來源並無重大集中。

7. 投資收益

銀行存款之利息	Interest on bank deposits	2,631	1,929
來自上市股本證券之股息	Dividends from listed equity securities	2,994	2,999

5,625

4,928

6. SEGMENTAL INFORMATION (Continued)

Geographical information

The Group's customers are mainly located in the PRC, Europe, Americas and other countries.

源自外部客戶之收入

Revenues from external customers

截至二零一零年 十二月三十一日 止年度 Year ended 31/12/2010 人民幣千元 RMB'000	截至二零零九年 十二月三十一日 止年度 Year ended 31/12/2009 人民幣千元 RMB'000
---	---

1,701,754	1,448,559
319,414	252,710
439,800	421,997
128,479	171,835

2,589,447

2,295,101

Over 99% of the Group's non-current assets are located in the PRC and therefore the analysis of non-current assets by geographical location of the assets is not presented.

Information about major customers

The Group's customer base includes a wide range of different customers. In 2009 and 2010, the Group had no single customer that contributed 10% or more of the Group's revenue and therefore no significant concentration of source of income from a particular customer.

7. INVESTMENT INCOME

截至二零一零年 十二月三十一日 止年度 Year ended 31/12/2010 人民幣千元 RMB'000	截至二零零九年 十二月三十一日 止年度 Year ended 31/12/2009 人民幣千元 RMB'000
---	---

2,631

1,929

2,994

2,999

5,625

4,928

7. 投資收益(續)

並非按公允值計入損益之金融資產所賺取之投資收益如下：

		截至二零一零年 十二月三十一日 止年度 Year ended 31/12/2010 人民幣千元 RMB'000	截至二零零九年 十二月三十一日 止年度 Year ended 31/12/2009 人民幣千元 RMB'000
可供出售之投資	Available-for-sale investments	2,994	2,999
貸款及應收款項 (包括銀行存款及現金結餘)	Loans and receivables (including bank balances and cash)	2,631	1,929
		5,625	4,928

上述包括上市投資之收入約為人民幣2,994,000元(二零零九年：人民幣2,999,000元)。

7. INVESTMENT INCOME (Continued)

Investment income earned from financial assets not designed as at fair value through profit or loss, is as follows:

		截至二零一零年 十二月三十一日 止年度 Year ended 31/12/2010 人民幣千元 RMB'000	截至二零零九年 十二月三十一日 止年度 Year ended 31/12/2009 人民幣千元 RMB'000
Available-for-sale investments		2,994	2,999
Loans and receivables (including bank balances and cash)		2,631	1,929
		5,625	4,928

Included above is income from listed investments of approximately RMB2,994,000 (2009: RMB2,999,000).

8. 其他收益

		截至二零一零年 十二月三十一日 止年度 Year ended 31/12/2010 人民幣千元 RMB'000	截至二零零九年 十二月三十一日 止年度 Year ended 31/12/2009 人民幣千元 RMB'000
租金收入(附註a)	Rental income (Note a)	1,484	556
政府補助(附註b)	Government grants (Note b)	12,545	2,568
其他	Others	6,990	4,313
		21,019	7,437

附註：

- (a) 與截至二零一零年十二月三十一日止年度間所賺取的租金收入相關之直接支出約為人民幣307,000元(二零零九年：人民幣29,000元)已經計入了管理費用。
- (b) 在政府補助中，本年度從政府獲取的補助本公司經營的財政扶持資金約為人民幣11,955,000元(二零零九年：人民幣2,420,000元)直接確認為損益內。該財政扶持資金沒有特定條件需要本集團滿足，也無特定使用用途。剩餘的政府補助約為人民幣590,000元(二零零九年：人民幣148,000元)自遞延收入中轉入(更多詳情請見附註38)，其根據相關資產的使用年期攤銷確認。

Notes:

- (a) Direct outgoing in respect of rental income earned during the year ended 31 December 2010 amounted to approximately RMB307,000 (2009: RMB29,000), which has been included in administrative expenses.
- (b) Included in the government grants, financial assistance of approximately RMB11,955,000 (2009: RMB2,420,000) is received from the government during the year for the operation of the Company, which is directly recognised in profit or loss. The financial assistance has no specified conditions that the Group has to fulfill nor specified usage. The remaining amount of approximately RMB590,000 (2009: RMB148,000) is transferred from deferred income (see Note 38 for more details), which is recognised over the useful lives of the relevant assets.

9. 其他收益及虧損

9. OTHER GAINS AND LOSSES

		截至二零一零年 十二月三十一日 止年度 Year ended 31/12/2010 人民幣千元 RMB'000	截至二零零九年 十二月三十一日 止年度 Year ended 31/12/2009 人民幣千元 RMB'000
匯兌虧損淨額	Net foreign exchange loss	(6,403)	(8,728)
減：銀行貸款之匯兌(收益) 虧損淨額(附註10)	Less: net foreign exchange (gain) loss on bank loans (Note 10)	(1,263)	70
經營活動產生的匯兌虧損	Exchange loss arising from the operating activities	(7,666)	(8,658)
出售物業、廠房及設備虧損	Loss on disposal of property, plant and equipment	(13,030)	(15,633)
出售可供出售之投資收益	Gain on disposal of available-for-sale investments	54	—
衍生金融工具之公允值變動	Change in fair value of derivative financial instruments	—	7,591
		(20,642)	(16,700)

10. 財務費用

10. FINANCE COSTS

		截至二零一零年 十二月三十一日 止年度 Year ended 31/12/2010 人民幣千元 RMB'000	截至二零零九年 十二月三十一日 止年度 Year ended 31/12/2009 人民幣千元 RMB'000
以下各項之利息：	Interest on:		
— 5年以內須悉數償還的 銀行貸款	— Bank loans wholly repayable within 5 years	16,486	16,403
— 毋須於5年內悉數償還的 政府貸款	— Government loans not wholly repayable within 5 years	1,112	549
		17,598	16,952
銀行貸款之匯兌(收益)虧損 淨額(附註9)	Net foreign exchange (gain)/ loss on bank loans (Note 9)	(1,263)	70
銀行承兌票據貼現費用	Discount charges on bank acceptance notes	1,557	2,356
		17,892	19,378

11. 所得稅費用

11. INCOME TAX EXPENSE

		截至二零一零年 十二月三十一日 止年度 Year ended 31/12/2010 人民幣千元 RMB'000	截至二零零九年 十二月三十一日 止年度 Year ended 31/12/2009 人民幣千元 RMB'000
中國企業所得稅	PRC enterprise income tax		
— 本期	— Current	24,886	25,234
— 過往年度超額撥備	— Over-provision in prior years	—	(2,676)
		24,886	22,558
遞延稅項(附註 37)	Deferred tax (Note 37)	(2,727)	(9,550)
		22,159	13,008

根據中國企業所得稅法(「企業所得稅法」)及企業所得稅法實施條例，中國公司之稅率於此等兩個年度均為25%。

Under the Law of the PRC on Enterprise Income Tax (the “EIT Law”) and Implementation Regulation of the EIT Law, the tax rate of the PRC companies is 25% for both years.

根據中國有關法律及法規，本公司被認定為高新技術企業。該認定之有效期為三年。本公司自二零零八年一月一日起，至二零一零年十二月三十一日止的三年內有權享有15%之優惠稅率。

Pursuant to the relevant laws and regulations in the PRC, the Company was accredited as a high-tech enterprise. The accreditation is valid for three years. The Company is entitled to the preferential tax rate of 15% for a three-year period commencing from 1 January 2008 to 31 December 2010.

根據中國的相關法律法規，兩家於中國經營之附屬公司自首個獲利年度起前兩年內免繳中國所得稅，其後三年可獲減免50%中國所得稅之優惠。

Pursuant to the relevant laws and regulations in the PRC, two subsidiaries operating in the PRC are entitled to exemption from the PRC income tax in the first two years from the first profit-making year, followed by a 50% reduction of the PRC income tax for the next three years.

11. 所得稅費用(續)

依照綜合收益表，年內稅項支出可與稅前溢利對賬如下：

11. INCOME TAX EXPENSE (Continued)

The tax charge for the year can be reconciled to the profit before tax per the consolidated income statement as follows:

		截至二零一零年 十二月三十一日 止年度 Year ended 31/12/2010 人民幣千元 RMB'000	截至二零零九年 十二月三十一日 止年度 Year ended 31/12/2009 人民幣千元 RMB'000
除稅前溢利	Profit before tax	128,967	116,388
按國內所得稅稅率25% (二零零九年：25%) 計算之稅項	Tax at the domestic income tax rate of 25% (2009: 25%) calculated tax	32,242	29,097
中國優惠稅率之影響	Effect of preferential tax rate in the PRC	(7,282)	(9,090)
中國附屬公司獲授稅項 減免的影響	Effect of tax exemption granted to PRC subsidiaries	(969)	(1,766)
應佔聯營公司溢利之稅務影響	Tax effect of share of profits of associates	(789)	(737)
非應課稅收益之稅務影響	Tax effect of income not taxable for tax purpose	(1,236)	(449)
不可扣稅費用之稅務影響	Tax effect of expenses not deductible for tax purposes	97	682
額外津貼之稅務影響(附註)	Tax effect of additional allowance (Note)	(1,793)	(1,340)
未確認稅項虧損之稅務影響	Tax effect of tax losses not recognised	—	167
未確認可扣除臨時性差額之 稅務影響	Tax effect of deductible temporary differences not recognised	2,025	160
動用過往年度未確認之 稅項虧損	Utilisation of tax losses previously not recognised	(136)	(744)
動用過往年度未確認之 可扣除臨時性差額	Utilisation of deductible temporary differences previously not recognised	—	(296)
過往年度超額撥備	Over-provision in prior years	—	(2,676)
年度稅項支出	Tax charge for the year	22,159	13,008

附註：

該款項指根據中國相關稅務條例因產生研發費用而令本集團獲授額外稅務撥備的稅務影響。

Note:

The amount represents the tax effect of additional tax allowance granted to the Group in respect of research and development expenditure as stipulated in the relevant tax rules in the PRC.

12. 年度溢利

12. PROFIT FOR THE YEAR

年度溢利已扣除(計入)下列項目：

Profit for the year has been arrived at after charging (crediting):

		截至二零一零年 十二月三十一日 止年度 Year ended 31/12/2010 人民幣千元 RMB'000	截至二零零九年 十二月三十一日 止年度 Year ended 31/12/2009 人民幣千元 RMB'000
物業、廠房及設備折舊	Depreciation for property, plant and equipment	117,597	115,527
投資物業折舊	Depreciation for investment properties	2,688	394
土地使用權之 預付租賃款項攤銷	Amortisation of prepaid lease payments on land use rights	5,741	4,070
技術之攤銷(計入管理費用)	Amortisation of technical know-how (included in administrative expenses)	117	675
折舊與攤銷總額	Total depreciation and amortisation	126,143	120,666
核數師酬金	Auditor's remuneration	1,138	1,424
已確認為費用之研發成本	Research and development costs recognised as an expense	17,368	19,714
土地及樓宇之經營租賃租金	Operating lease rentals on land and buildings	882	1,016
金融資產之減值虧損 (撥回)確認	(Reversal) recognition of impairment losses on financial assets		
— 應收賬款(附註26)	— trade receivables (Note 26)	(499)	(211)
— 其他應收款項(附註26)	— other receivables (Note 26)	1,290	534
— 應收同系附屬公司款項 (附註28)	— amounts due from fellow subsidiaries (Note 28)	12,474	—
		13,265	323
列為待出售之資產之 減值虧損(附註32)	Impairment loss on assets classified as held for sale (Note 32)	3,987	—
存貨撇減(計入銷售成本)	Write-down of inventories (included in cost of sales)	8,905	944
員工成本(不包括董事及 監事酬金)(附註15)	Staff costs (excluding directors' and supervisors' emoluments) (Note 15)	238,510	242,124
已確認為費用之存貨成本	Cost of inventories recognised as an expense	2,108,507	1,849,738

13. 股息

13. DIVIDENDS

	截至二零一零年 十二月三十一日 止年度 Year ended 31/12/2010 人民幣千元 RMB'000	截至二零零九年 十二月三十一日 止年度 Year ended 31/12/2009 人民幣千元 RMB'000
年內確認之股息	Dividends recognised as distribution during the year	
— 二零零九年末期股息： 每股人民幣0.05元 (二零零九年：二零零八年 末期股息人民幣0.03元)	— 2009 final dividend: RMB0.05 (2009 : 2008 final dividend RMB0.03) per share	
	22,866	13,719

本公司董事已建議就307,312,830股A股及150,000,000股H股派發每股人民幣0.05元(二零零九年：人民幣0.05元)(約為港幣0.059元(二零零九年：港幣0.057元)，包括A股的所得稅)之末期股息，該股息須經股東於股東週年大會上批准，且已於綜合財務報表內列作股息儲備。

The final dividend of RMB0.05 (2009: RMB0.05) per share (approximately HK\$0.059 (2009: HK\$0.057) per share, including income tax of A shares) on 307,312,830 A shares and 150,000,000 H shares has been proposed by the directors of the Company and is subject to approval by shareholders at the Annual General Meeting and has been included as a dividend reserve in the consolidated financial statements.

14. 每股盈利

14. EARNINGS PER SHARE

每股基本盈利乃根據本公司所有人應佔本集團溢利約為人民幣101,299,000元(二零零九年：人民幣99,687,000元)及按年內已發行股份之加權平均數457,312,830股(二零零九年：457,312,830股)計算。

The calculation of the basic earnings per share is based on the Group's profit for the year attributable to the owners of the Company of approximately RMB101,299,000 (2009: RMB99,687,000) and based on the weighted average number of 457,312,830 (2009: 457,312,830) shares in issue during the year.

由於截至二零一零年及二零零九年十二月三十一日止兩個年度均無可能造成攤薄影響之事項，故每股基本盈利與每股攤薄盈利相同。

Basic earnings per share and diluted earnings per share for two years ended 31 December 2010 and 31 December 2009 are the same as there were no dilutive events existed during both years.

15. 員工成本(不包括董事及監事酬金)

15. STAFF COSTS (EXCLUDING DIRECTORS' AND SUPERVISORS' EMOLUMENTS)

		截至二零一零年 十二月三十一日 止年度 Year ended 31/12/2010 人民幣千元 RMB'000	截至二零零九年 十二月三十一日 止年度 Year ended 31/12/2009 人民幣千元 RMB'000
薪金及工資	Salaries and wages	170,089	152,556
員工福利及其他福利	Staff welfare and other benefits	39,028	61,533
退休福利計劃供款 — 界定供款計劃(附註)	Retirement benefit scheme contributions — defined contribution plans (Note)	29,393	28,035
		<u>238,510</u>	<u>242,124</u>

附註：

按中國相關法規之規定，本集團參與當地市政府設立之界定供款退休金計劃，據此本集團須按前一年向本集團員工支付之薪金、花紅及津貼(「有關收入」)總額的21%(二零零九年：22%)支付供款。每位員工每月相關收入之上限為人民幣7,400元(二零零九年：人民幣6,600元)。退休計劃之供款於產生時自綜合收益表中扣除。

當地市政府承諾將承擔本集團所有現有及日後退休員工之退休福利責任。因此，除上文所述供款外，本集團並無就為員工支付退休款項及其他退休後福利而承擔其他重大責任。並未被沒收供款可供用作減少未來年度之應付供款。

截至二零一零年十二月三十一日止年度，本集團共計發生約為人民幣29,564,000元(二零零九年：人民幣28,175,000元)的退休福利計劃供款。於報告期末，無被罰沒的供款。

Note:

As stipulated by the regulations of the PRC, the Group participates in a basic defined contribution pension scheme organised by the local municipal government, whereby it is required to pay contributions at the rate of 21% (2009: 22%) on the total salaries, bonuses and allowances (the "relevant income") paid to the Group's staff in the preceding year. The monthly relevant income per head of a staff is subject to a cap of RMB7,400 (2009: RMB6,600). Contributions to this retirement scheme are charged to the consolidated income statement as and when incurred.

The local municipal government undertakes to assume the retirement benefits obligations of all existing and future retired staff of the Group. Accordingly, the Group has no other material obligation for payment of retirement and other post-retirement benefits of employees other than the contribution described above. No forfeited contribution is available to reduce the contribution payable in the future years.

During the year ended 31 December 2010, the Group made retirement benefits scheme contributions totaling approximately RMB29,564,000 (2009: RMB28,175,000). At the end of the reporting period, there are no forfeited contributions.

16. 董事及監事酬金

已付或應付予十六位(二零零九年:十五位)董事及監事之酬金如下:

截至二零一零年十二月三十一日止年度

16. DIRECTORS' AND SUPERVISORS' EMOLUMENTS

The emoluments paid or payable to each of the sixteen (2009: fifteen) directors and supervisors were as follows:

For the year ended 31 December 2010

		袍金	工資、花紅、津貼及其他福利	退休福利計劃公款	總計
		Fees	Salaries, bonuses, allowances and other benefits	Retirement benefit scheme contributions	Total
		人民幣千元 RMB'000	人民幣千元 RMB'000	人民幣千元 RMB'000	人民幣千元 RMB'000
執行董事		Executive directors			
張代銘先生(附註a)	Mr. Zhang Daiming (Note a)	—	569	19	588
任福龍先生	Mr. Ren Fulong	—	630	19	649
杜德平先生(附註a)	Mr. Du Deping (Note a)	—	517	19	536
趙松國先生	Mr. Zhao Songguo	—	510	19	529
郭琴女士(附註b)	Ms. Guo Qin (Note b)	—	133	12	145
非執行董事		Non-executive directors			
徐列先生(附註c)	Mr. Xu Lie (Note c)	—	380	14	394
趙斌先生	Mr. Zhao Bin	—	—	—	—
李天忠先生(附註d)	Mr. Li Tianzhong (Note d)	—	—	—	—
劉振文先生(附註e)	Mr. Liu Zhenwen (Note e)	—	550	19	569
獨立非執行董事		Independent non-executive directors			
朱寶泉先生	Mr. Zhu Baoquan	60	—	—	60
孫明高先生	Mr. Sun Minggao	60	—	—	60
鄭志傑先生	Mr. Kuang Zhijie	60	—	—	60
監事		Supervisors			
李天忠先生(附註d)	Mr. Li Tianzhong (Note d)	—	380	19	399
于公福先生(附註b)	Mr. Yu Gongfu (Note b)	—	349	17	366
劉強先生	Mr. Liu Qiang	—	90	14	104
陶志超先生	Mr. Tao Zhichao	—	24	—	24
張月順先生	Mr. Zhang Yueshun	—	24	—	24
總計	Total	180	4,156	171	4,507

16. 董事及監事酬金(續)

附註：

- (a) 於二零一零年九月二十日獲委任。
- (b) 於二零一零年九月二十日辭任。
- (c) 於二零一零年六月二十五日獲委任。
- (d) 於二零一零年四月九日辭任董事並於二零一零年六月二十五日獲委任監事。
- (e) 於二零一零年八月四日辭任。

截至二零零九年十二月三十一日止年度

16. DIRECTORS' AND SUPERVISORS' EMOLUMENTS (Continued)

Notes:

- (a) Appointed on 20 September 2010.
- (b) Resigned on 20 September 2010.
- (c) Appointed on 25 June 2010.
- (d) Resigned as a director on 9 April 2010 and appointed as a supervisor on 25 June 2010.
- (e) Resigned on 4 August 2010.

For the year ended 31 December 2009

		袍金	工資、花紅、 津貼及其他福利 Salaries, bonuses, allowances and other benefits	退休福利 計劃公款 Retirement benefit scheme contributions	總計 Total
		Fees 人民幣千元 RMB'000	人民幣千元 RMB'000	人民幣千元 RMB'000	人民幣千元 RMB'000
執行董事 <i>Executive directors</i>					
郭琴女士	Ms. Guo Qin	—	200	18	218
趙松國先生	Mr. Zhao Songguo	—	430	18	448
任福龍先生	Mr. Ren Fulong	—	530	18	548
非執行董事 <i>Non-executive directors</i>					
李天忠先生	Mr. Li Tianzhong	—	320	18	338
劉振文先生	Mr. Liu Zhenwen	—	170	18	188
趙斌先生(附註a)	Mr. Zhao Bin (Note a)	—	—	—	—
獨立非執行董事 <i>Independent non-executive directors</i>					
徐國君先生(附註b)	Mr. Xu Guojun (Note b)	25	—	—	25
孫明高先生	Mr. Sun Minggao	60	—	—	60
朱寶泉先生	Mr. Zhu Baoquan	60	—	—	60
鄭志傑先生	Mr. Kuang Zhijie	60	—	—	60
監事 <i>Supervisors</i>					
張月順先生	Mr. Zhang Yueshun	—	24	—	24
陶志超先生	Mr. Tao Zhichao	—	24	—	24
劉強先生	Mr. Liu Qiang	—	81	14	95
高慶剛先生(附註c)	Mr. Gao Qinggang (Note c)	—	130	18	148
于公福先生	Mr. Yu Gongfu	—	320	18	338
總計	Total	205	2,229	140	2,574

16. 董事及監事酬金(續)

附註：

- (a) 於二零零九年六月八日獲委任。
- (b) 於二零零九年四月三十日辭任。
- (c) 於二零零九年十二月二十八日辭任。

截至二零一零年及二零零九年十二月三十一日止兩個年度，概無任何董事或監事放棄或同意放棄由本集團支付的任何酬金。於截至二零一零年及二零零九年十二月三十一日止年度內，本集團概無向本公司董事或監事支付任何酬金，以作為吸引彼等加入本集團或於加入本集團後的獎勵或作為離職補償。

17. 僱員酬金

在本集團五位最高薪酬人士中，有四位(二零零九年：兩位)董事，其酬金詳情載於上文附註16。其餘一位(二零零九年：三位)最高薪酬人士之酬金如下：

16. DIRECTORS' AND SUPERVISORS' EMOLUMENTS (Continued)

Notes:

- (a) Appointed on 8 June 2009.
- (b) Resigned on 30 April 2009.
- (c) Resigned on 28 December 2009.

No directors and supervisors waived or agreed to waive any emoluments paid by the Group for the two years ended 31 December 2010 and 31 December 2009. During the year ended 31 December 2010 and 31 December 2009, no emoluments have been paid by the Group to the directors or supervisors of the Company as an inducement to join or upon joining the Group or as compensation for loss of office.

17. EMPLOYEES' EMOLUMENTS

Of the five individuals with the highest emoluments in the Group, four (2009: two) were directors, whose emoluments are set out in note 16 above. The emoluments of the remaining one (2009: three) highest paid individuals was as follows:

	截至二零一零年 十二月三十一日 止年度 Year ended 31/12/2010 人民幣千元 RMB'000	截至二零零九年 十二月三十一日 止年度 Year ended 31/12/2009 人民幣千元 RMB'000
薪金、花紅、津貼及其他福利	Salaries, bonuses, allowances and other benefits 550	1,170
退休福利計劃供款	Retirement benefit scheme contributions 19	53
	<u>569</u>	<u>1,223</u>

17. 僱員酬金(續)

其酬金介乎以下範圍內：

17. EMPLOYEES' EMOLUMENTS (Continued)

Their emoluments were within the following band:

		僱員數目 Number of employees	
		截至二零一零年 十二月三十一日 止年度 Year ended 31/12/2010	截至二零零九年 十二月三十一日 止年度 Year ended 31/12/2009
零至港幣1,000,000元 (二零一零年：等於 人民幣859,000元， 二零零九年：等於 人民幣881,000元)	Nil to HK\$1,000,000 (2010: equivalent to RMB859,000, 2009: equivalent to RMB881,000)	<u>1</u>	<u>3</u>

18. 技術

18. TECHNICAL KNOW-HOW

		人民幣千元 RMB'000
成本	COST	
於二零零九年一月一日、 二零零九年十二月三十一日及 二零一零年十二月三十一日	At 1 January 2009, 31 December 2009 and 31 December 2010	<u>6,550</u>
攤銷	AMORTISATION	
於二零零九年一月一日 年內支銷	At 1 January 2009 Charge for the year	5,758 <u>675</u>
於二零零九年十二月三十一日及 二零一零年一月一日 年內支銷	At 31 December 2009 and 1 January 2010 Charge for the year	6,433 <u>117</u>
於二零一零年十二月三十一日	At 31 December 2010	<u>6,550</u>
賬面值	CARRYING VALUES	
於二零一零年十二月三十一日	At 31 December 2010	<u>—</u>
於二零零九年十二月三十一日	At 31 December 2009	<u>117</u>

本集團之技術乃自第三方購入。該等技術擁有有限可使用年期，以直線法在4-6年內攤銷。

The Group's technical know-how was acquired from third parties. The technical know-how has a definite useful life and amortised on a straight-line basis over four to six years.

19. 物業、廠房及設備

19. PROPERTY, PLANT AND EQUIPMENT

		樓宇 Buildings 人民幣千元 RMB'000	廠房、機器及 設備 Plant, machinery and equipment 人民幣千元 RMB'000	汽車 Motor vehicles 人民幣千元 RMB'000	總計 Total 人民幣千元 RMB'000
估值	VALUATION				
於二零零九年一月一日	At 1 January 2009	516,717	1,166,239	12,759	1,695,715
由在建工程轉入(附註20)	Transferred from construction in progress (Note 20)	32,658	67,436	—	100,094
添置	Additions	161	42,983	5,372	48,516
重新分類至投資物業(b)	Reclassified to investment properties (b)	(16,588)	—	—	(16,588)
出售	Disposals	(17,316)	(120,432)	(1,736)	(139,484)
於二零零九年 十二月三十一日	At 31 December 2009	515,632	1,156,226	16,395	1,688,253
由在建工程轉入(附註20)	Transferred from construction in progress (Note 20)	103,055	22,786	—	125,841
添置	Additions	4,286	47,894	3,314	55,494
出售	Disposals	(2,251)	(70,995)	(5,318)	(78,564)
於二零一零年 十二月三十一日	At 31 December 2010	620,722	1,155,911	14,391	1,791,024
累計折舊	ACCUMULATED DEPRECIATION				
於二零零九年一月一日	At 1 January 2009	171,192	557,068	7,573	735,833
年內撥備	Provided for the year	26,177	87,700	1,650	115,527
重新分類至投資物業(b)	Reclassified to investment properties (b)	(5,530)	—	—	(5,530)
出售對銷	Eliminated on disposals	(13,835)	(105,809)	(1,680)	(121,324)
於二零零九年 十二月三十一日	At 31 December 2009	178,004	538,959	7,543	724,506
年內撥備	Provided for the year	23,962	91,364	2,271	117,597
出售對銷	Eliminated on disposals	(1,714)	(51,627)	(5,061)	(58,402)
於二零一零年 十二月三十一日	At 31 December 2010	200,252	578,696	4,753	783,701
賬面值	CARRYING VALUES				
於二零一零年 十二月三十一日	At 31 December 2010	420,470	577,215	9,638	1,007,323
於二零零九年 十二月三十一日	At 31 December 2009	337,628	617,267	8,852	963,747

19. 物業、廠房及設備(續)

- (a) 本集團所有樓宇均位於中國。

於二零一零年十二月三十一日，本集團尚未獲授正式業權之樓宇賬面淨值約為人民幣87,269,000元(二零零九年：人民幣64,746,000元)。本公司董事認為，本集團有關樓宇價值不會因未獲批該等樓宇之正式業權而減值。本公司董事亦相信，該等樓宇之正式業權將適時授予本集團。

- (b) 因本集團於二零零九年七月一日與一名租戶簽訂一份為期10年之租賃合約，故該樓宇由自主物業轉至投資物業。

- (c) 為準備本公司之股票於聯交所上市，本公司之物業、廠房及設備由中國註冊估值師山東會計師事務所按折舊重置成本之基準作估值。其後本公司之物業、廠房及設備由一獨立估值師卓德測計師行有限公司按公開市值重新估值。在綜合財務報表中採用上述兩項重估值列賬後未使截至二零一零年十二月三十一日止年度增加額外折舊費用(二零零九年：人民幣1,432,000元)。

- (d) 倘本集團之物業、廠房及設備未被重估，而在綜合財務狀況表中以成本值減累計折舊列賬如下：

19. PROPERTY, PLANT AND EQUIPMENT
(Continued)

- (a) All the buildings of the Group are located in the PRC.

As at 31 December 2010, the net book value of the buildings for which the Group had not been granted formal title amounted to approximately RMB87,269,000 (2009: RMB64,746,000). In the opinion of the directors of the Company, the absence of formal title to these buildings does not impair the value of the relevant buildings to the Group. The directors of the Company also believe that formal title to these buildings will be granted to the Group in due course.

- (b) The building was transferred from owner-occupied property to investment property because the Group entered into a 10-years lease contract with a tenant on 1 July 2009.

- (c) In the preparation of the listing of the Company's shares on the Stock Exchange, the Company's property, plant and equipment were firstly revalued by Shandong Certified Public Accountants, a firm of valuers registered in the PRC on a depreciated replacement cost basis as part of its restructuring. Another separate revaluation was carried out on the Company's property, plant and equipment by Chesterton Petty Limited, an independent valuer, on an open market value basis. The adoption of the above two revaluations in the consolidated financial statements has not resulted in an additional depreciation charge during the year ended 31 December 2010 (2009: RMB1,432,000).

- (d) If the property, plant and equipment of the Group had not been revalued, they would have been included in these consolidated statements of financial position at historical cost less accumulated depreciation as follows:

		二零一零年 十二月三十一日 31/12/2010 人民幣千元 RMB'000	二零零九年 十二月三十一日 31/12/2009 人民幣千元 RMB'000
樓宇	Buildings	426,391	343,553
廠房、機器及設備	Plant, machinery and equipment	571,303	611,189
汽車	Motor vehicles	9,079	8,292
		<u>1,006,773</u>	<u>963,034</u>

19. 物業、廠房及設備(續)

- (e) 於二零一零年十二月三十一日，本集團之所有物業、廠房及設備均由本公司董事按折舊重置成本基準作估值。由於重估值與於二零一零年十二月三十一日之賬面值並無重大差異，本公司董事認為物業、廠房及設備於二零一零年十二月三十一日之賬面值已經公平地反映其於當日之可收回金額。
- (f) 物業、廠房及設備之上述各項按直線法計提折舊。物業、廠房及設備之預計可使用年期如下：

樓宇	20年
廠房、機器及設備	5-20年
汽車	5年

19. PROPERTY, PLANT AND EQUIPMENT (Continued)

- (e) At 31 December 2010, all property, plant and equipment of the Group were revalued by the directors of the Company on a depreciated replacement cost basis. Since there are no material differences between the revalued amount and the carrying values at 31 December 2010, the directors of the Company are of the opinion that the carrying values of property, plant and equipment as at 31 December 2010 fairly reflected their recoverable amount at that time.
- (f) The above items of property, plant and equipment are depreciated on a straight-line basis. The estimated useful lives of property, plant and equipment are as follows:

Buildings	20 years
Plant, machinery and equipment	5-20 years
Motor vehicles	5 years

20. 在建工程

20. CONSTRUCTION IN PROGRESS

		二零一零年 2010 人民幣千元 RMB'000	二零零九年 2009 人民幣千元 RMB'000
於一月一日	At 1 January	134,356	88,206
添置	Additions	111,746	146,244
由物業、廠房及 設備轉入(附註19)	Transfer to property, plant and equipment (Note 19)	(125,841)	(100,094)
於十二月三十一日	At 31 December	120,261	134,356

在建工程包括於二零一零年十二月三十一日尚未竣工之樓宇、廠房及機器所產生之支出。

截至二零一零年十二月三十一日止年度，就在建工程融資所借政府貸款為人民幣20,000,000元(二零零九年：人民幣20,000,000元)。由於合資格資產之支出尚未發生，因此並無貸款成本撥充資本。

Construction in progress comprises expenditures incurred on buildings, plants and machinery not yet completed at 31 December 2010.

For the year ended 31 December 2010, government loan of RMB20,000,000 (2009: RMB 20,000,000) was borrowed for financing construction in progress. No borrowing costs are capitalised as the expenditures on the qualifying assets have not been incurred.

21. 土地使用權之預付租賃款項

21. PREPAID LEASE PAYMENTS ON LAND USE RIGHTS

		二零一零年 十二月三十一日 31/12/2010 人民幣千元 RMB'000	二零零九年 十二月三十一日 31/12/2009 人民幣千元 RMB'000
本集團預付租賃款項包括：	The Group's prepaid lease payments comprise:		
中國之租賃土地：	Leasehold land in the PRC:		
中期租約	Medium-term lease	227,388	196,772
短期租約	Short-term lease	1,056	1,213
		<u>228,444</u>	<u>197,985</u>
就報告而作出之分析：	Analysed for reporting purposes as:		
流動資產	Current asset	5,741	4,070
非流動資產	Non-current asset	222,703	193,915
		<u>228,444</u>	<u>197,985</u>

本集團已取得中國之土地使用權，並已於土地上興建樓宇。雖然本集團已支付該購買代價之大部分款額，但有關政府機關尚未向本集團授出若干該等土地之正式業權。於二零一零年十二月三十一日，本集團尚未獲授正式業權之土地使用權之賬面值約為人民幣15,165,000元(二零零九年：人民幣26,577,000元)。本公司董事認為，未獲該等土地使用權之正式業權並無令本集團相關土地使用權之價值出現減值。本公司董事亦相信，該等土地使用權之正式業權將適時授予本集團。

The Group has acquired land use rights in the PRC and has erected buildings thereon. While the Group has paid substantially the full consideration of the purchase consideration, the relevant government authorities have not granted formal title to certain of these land use rights to the Group. As at 31 December 2010, the carrying values of the land use rights for which the Group had not been granted formal title amounted to approximately RMB15,165,000 (2009: RMB26,577,000). In the opinion of the directors of the Company, the absence of formal title to these land use rights does not impair the value of the relevant land use rights to the Group. The directors of the Company also believe that formal title to these land use rights will be granted to the Group in due course.

22. 投資物業

22. INVESTMENT PROPERTIES

		人民幣千元 RMB'000
成本	COST	
於二零零九年一月一日	At 1 January 2009	—
添置(b)	Additions (b)	26,030
自物業、廠房及設備重新分類(c)	Reclassified from property, plant and equipment (c)	16,588
		<hr/>
於二零零九年十二月三十一日	At 31 December 2009	42,618
添置	Additions	1,701
		<hr/>
於二零一零年十二月三十一日	At 31 December 2010	44,319
		<hr/>
累計折舊	ACCUMULATED DEPRECIATION	
於二零零九年一月一日	At 1 January 2009	—
自物業、廠房及設備重新分類(c)	Reclassified from property plant and equipment (c)	5,530
年內撥備	Provided for the year	394
		<hr/>
於二零零九年十二月三十一日	At 31 December 2009	5,924
年內撥備	Provided for the year	2,688
		<hr/>
於二零一零年十二月三十一日	At 31 December 2010	8,612
		<hr/>
賬面值	CARRYING VALUES	
於二零一零年十二月三十一日	At 31 December 2010	35,707
		<hr/> <hr/>
於二零零九年十二月三十一日	At 31 December 2009	36,694
		<hr/> <hr/>

(a) 本集團附有中期租約(租期為10年或以上但少於50年)的投資物業位於中國。於二零一零年十二月三十一日,本集團投資物業之公允值約為人民幣69,000,000元(二零零九年:人民幣65,000,000元)。本公司董事於二零一零年十二月三十一日對本集團之投資物業進行估值。概無任何獨立合資格專業估值師進行估值。本公司董事之估值乃經參考相同地段及條件下之類似物業之市價而釐定。

(a) The Group's investment properties were located in the PRC under medium-lease terms (lease period of 10 years or more but less than 50 years). The fair value of the Group's investment properties at 31 December 2010 was approximately RMB69,000,000 (2009: RMB65,000,000). The fair value of the Group's investment properties at 31 December 2010 have been estimated by the directors of the Company. No valuation has been performed by independent qualified professional valuers. The valuation performed by the directors of the Company was arrived at by reference to market prices for similar properties in the same locations and conditions.

22. 投資物業(續)

- (b) 新華醫藥於截至二零零九年十二月三十一日止年度，將投資物業用於清償其欠付本集團之債務約為人民幣26,030,000元。於二零一零年十二月三十一日，本集團尚未獲授正式業權之投資物業之賬面值約為人民幣4,231,000元(二零零九年：人民幣26,030,000元)。於二零零九年及二零一零年十二月三十一日，本公司董事認為，未獲該等投資物業之正式業權並無令本集團相關投資物業之價值出現減值。本公司董事亦相信，該等投資物業之正式業權將適時授予本集團。
- (c) 由於本集團與租戶於二零零九年七月一日訂立了10年期之租賃合同，故投資物業乃從自用物業獲重新分類。
- (d) 上述投資物業乃以直線法按租期及20年(以較短者為準)折舊。

22. INVESTMENT PROPERTIES (Continued)

- (b) The investment properties were used by SXPGC to settle its debts due to the Group of approximately RMB26,030,000 in year ended 31 December 2009. As at 31 December 2010, the net book value of these investment properties for which the Group has not been granted formal titles amounted to approximately RMB4,231,000 (2009: RMB26,030,000). In the opinion of the directors of the Company, the absence of formal titles to these investment properties does not impair the value of the relevant properties to the Group as at 31 December 2010 and 2009. The directors of the Company also believe that formal titles to these properties will be granted to the Group in due course.
- (c) The investment property was reclassified from owner-occupied property because the Group entered into a 10-years lease contract with a tenant on 1 July 2009.
- (d) The above investment properties are depreciated on a straight-line basis over the shorter of the term of the lease and 20 years.

23. 於聯營公司的權益

23. INTEREST IN AN ASSOCIATE

	二零一零年 十二月三十一日 31/12/2010 人民幣千元 RMB'000	二零零九年 十二月三十一日 31/12/2009 人民幣千元 RMB'000
於非上市聯營公司的投資成本	Cost of investment in an unlisted associate 10,179	10,179
應佔收購後溢利(虧損)， 扣除已收到的股息	Share of post-acquisition profits, net of dividend received 6,441	4,181
	16,620	14,360

於截至二零零九年十二月三十一日止年度內，本集團兩間聯營公司，山東新華隆信化工有限公司(「新華隆信」)及山東新華長星化工設備有限公司(「新華長星」)被重新分類至列為待出售之資產(更多詳情見附註32)。

During the year ended 31 December 2009, two associates of the Group, Shandong Xinhua Longxin Chemical Co., Ltd (山東新華隆信化工有限公司) ("Xinhua Longxin") and Shandong Xinhua Changxing Chemical Equipment Co., Ltd (山東新華長星化工設備有限公司) ("Xinhua Changxin"), were reclassified to assets classified as held for sale (see Note 32 for more details).

23. 於聯營公司的權益(續)

於二零一零年十二月三十一日，本集團於以下聯營公司擁有權益：

聯營公司名稱	業務架構形式	註冊成立及經營地點	所持股份類別	註冊資本面值	本集團應佔權益百分比	主要業務
Name of associate	Form of business structure	Place of incorporation and operations	Class of shares held	Nominal value of registered capital	Percentage of equity attributable to the Group	Principal activities
				人民幣千元 RMB'000		
山東淄博新達製藥有限公司 (「新達」)	法團	中國	繳入股本	26,929	20%	生產藥物及醫藥用品
Shandong Zibo Xinda Pharmaceutical Company Limited ("Xinda") 山東淄博新達製藥有限公司	Incorporated	PRC	Contributed capital			Production of medicine and medical products

有關本集團聯營公司的未經審核財務資料概要如下：

23. INTEREST IN AN ASSOCIATE (Continued)

As at 31 December 2010, the Group had interest in the following associate:

		二零一零年 十二月三十一日 31/12/2010 人民幣千元 RMB'000	二零零九年 十二月三十一日 31/12/2009 人民幣千元 RMB'000
總資產	Total assets	145,628	135,040
總負債	Total liabilities	(62,529)	(63,239)
淨資產	Net assets	83,099	71,801
本集團應佔聯營公司淨資產	Group's share of net assets of an associate	16,620	14,360
		截至二零一零年 十二月三十一日 止年度 Year ended 31/12/2010 人民幣千元 RMB'000	截至二零零九年 十二月三十一日 止年度 Year ended 31/12/2009 人民幣千元 RMB'000
收入	Revenue	210,203	264,566
年內溢利	Profit for the year	26,299	24,696
本集團應佔聯營公司年內溢利 (附註)	Group's share of profits of associates for the year (Note)	5,260	4,912

23. 於聯營公司的權益(續)

附註：

於截至二零零九年十二月三十一日止年度內，本集團對應佔新華隆信及新華長星之溢利確認至二零零九年六月三十日，因為這兩家聯營公司於該日重分類至列為待出售之資產。

23. INTEREST IN AN ASSOCIATE (Continued)

Note:

During the year ended 31 December 2009, the Group's share of profits of Xinhua Longxin and Xinhua Changxin were recognised up to 30 June 2009 as these two associates were reclassified to assets classified as held for sale on that date.

24. 可供出售之投資

24. AVAILABLE-FOR-SALE INVESTMENTS

		二零一零年 十二月三十一日 31/12/2010 人民幣千元 RMB'000	二零零九年 十二月三十一日 31/12/2009 人民幣千元 RMB'000
上市之投資：	Listed investments:		
— 於中國上市之股本證券， 按公允值列賬(附註a)	— Equity securities listed in the PRC, at fair value (Note a)	155,446	198,396
未上市之投資：	Unlisted securities:		
— 按成本列賬(附註b)	— At cost (Note b)	33,200	33,200
減：已確認減值虧損(附註b)	Less: Impairment loss recognised (Note b)	(30,000)	(30,000)
總計	Total	<u>158,646</u>	<u>201,596</u>

附註：

(a) 於二零零九年及二零一零年十二月三十一日，上市股本證券投資的公允值乃經參考上海證券交易所之市場報價而釐定，公允值變動已計入其他全面收益中。

(b) 此金額是指對於中國註冊成立之私營企業發行之非上市股本證券之投資。由於合理公允值估算值範圍甚廣，以致本公司董事認為無法可靠地衡量其公允值，故此該等投資於報告期末按成本扣除減值計量。

於二零一零年十二月三十一日，股本證券包括於一家非上市證券交易公司天同證券有限責任公司之投資，成本為人民幣30,000,000元。該證券交易公司正面臨財政危機，因此已於以前年度確認減值虧損人民幣30,000,000元。本公司董事認為，該減值乃參照市場狀況及該證券交易公司之具體情況後根據其最佳估計而作出。

於二零一零年十二月三十一日，非上市股本證券亦包括本集團於新華長星之投資，帳面值為零。本集團的投資佔新華長星35%的股本權益。於截至二零一零年十二月三十一日止年度內，本集團將於新華長星之投資從列為待出售之資產重分類至可供出售之投資(更多詳情見附註32)。

Notes:

(a) At 31 December 2009 and 2010, the fair value of the listed equity securities are determined basing on the quoted market bid prices available on the Shanghai Stock Exchange and the changes in fair value has been recognised into other comprehensive income.

(b) The amount represents investments in unlisted equity securities issued by private entities incorporated in the PRC. They are measured at cost less impairment at the end of the reporting period because the range of reasonable fair value estimates is so wide that the directors of the Company are of the opinion that their fair values cannot be measured reliably.

As at 31 December 2010, the unlisted equity securities included an investment in an unlisted securities trading company, Tian Tong Securities Company Limited with a cost of RMB30,000,000. The securities trading company was in financial difficulties and impairment loss of RMB30,000,000 had been recognised in prior year. The directors of the Company are of the opinion that the impairment made is based on their best estimation with reference to the market situation and circumstances of the securities trading company.

As at 31 December 2010, the unlisted equity securities also included the Group's investment in Xinhua Changxing with a carrying amount of nil. The Group's investment represents a holding of 35% equity interest of Xinhua Changxing. During the year ended 31 December 2010, the Group reclassified the investment in Xinhua Changxing from assets classified as held for sale to available-for-sale investments (see Note 32 for more details).

25. 存貨

25. INVENTORIES

		二零一零年 十二月三十一日 31/12/2010 人民幣千元 RMB'000	二零零九年 十二月三十一日 31/12/2009 人民幣千元 RMB'000
原材料	Raw materials	56,675	51,856
在製品	Work-in-progress	56,488	67,362
製成品	Finished goods	275,656	212,252
耗用品	Consumables	12,724	12,750
		<u>401,543</u>	<u>344,220</u>

26. 應收賬款及其他應收款項

26. TRADE AND OTHER RECEIVABLES

		二零一零年 十二月三十一日 31/12/2010 人民幣千元 RMB'000	二零零九年 十二月三十一日 31/12/2009 人民幣千元 RMB'000
應收賬款及票據	Trade and bills receivables	308,235	280,080
減：應收賬款呆賬撥備	Less: Allowance for doubtful debts of trade receivables	<u>(1,979)</u>	<u>(7,603)</u>
		<u>306,256</u>	<u>272,477</u>
其他應收款項、按金及 預付款項	Other receivables, deposits and prepayments	78,835	49,714
減：其他應收款項呆賬撥備	Less: Allowance for doubtful debts of other receivables	<u>(9,128)</u>	<u>(7,838)</u>
		<u>69,707</u>	<u>41,876</u>
應收賬款及其他應收款項總額	Total trade and other receivables	<u>375,963</u>	<u>314,353</u>

於二零一零年十二月三十一日，應收賬款中包含約為人民幣80,819,000元(二零零九年：104,468,000元)及約為人民幣15,274,000元(二零零九年：13,490,000元)分別以美元(「美元」)及歐元(「歐元」)計值。

As at 31 December 2010, included in the trade receivables approximately RMB80,819,000 (2009: RMB104,468,000) and approximately RMB15,274,000 (2009: RMB13,490,000) is denominated in United States Dollars ("USD") and Euro ("EUR") respectively.

26. 應收賬款及其他應收款項
(續)

本集團之出口銷售收入均以信用證或付款交單方式進行，除賬期乃於銷售合同中協定。除某些客戶需要預先付款外，本集團向其本地貿易客戶授予平均30天之除賬期，向本地醫院客戶授予90天之除賬期。

以下乃於報告日，應收賬款及票據(已扣除應收賬款呆賬撥備)按發票日期呈列之賬齡分析。

26. TRADE AND OTHER RECEIVABLES (Continued)

The Group's revenue from export sales is on letter of credit or documents against payment. The credit period is agreed upon in the sales contract. Except for some particular customers where payment in advance is normally required, the Group allows an average credit period of 30 days to its local trade customers and 90 days for local hospital customers.

The following is an aged analysis of the trade and bills receivables net of allowance for doubtful debts of trade and bills receivables presented based on the invoice date at the end of the reporting period.

		二零一零年 十二月三十一日 31/12/2010 人民幣千元 RMB'000	二零零九年 十二月三十一日 31/12/2009 人民幣千元 RMB'000
一年內	Within one year	303,310	270,571
多於一年但少於兩年	More than one year but less than two years	2,601	1,503
多於兩年但少於三年	More than two years but less than three years	319	403
多於三年	Over three years	26	—
		<u>306,256</u>	<u>272,477</u>

本集團之應收賬款及票據結餘包括總賬面值共約為人民幣4,764,000元(二零零九年：人民幣3,951,000元)之款項於結算日已逾期，而本集團並無就其減值虧損作出撥備。本集團並無就該等結餘持有任何抵押品。

就應收賬款及票據而言，本集團對所有客戶均執行個別信用評估，以授予一定的信用額度。這些評估主要關注客戶過往的到期付款記錄及待付的流動負債，並參考客戶特定的資訊以及客戶經營的經濟環境。98% (二零零九年：99%) 的應收賬款及票據未逾期且未減值，在本集團的個別信用評估法下，有良好的結算記錄。本集團並無就該等結餘持有任何抵押品。

Included in the Group's trade and bills receivable balance are debtors with aggregate carrying amount of approximately RMB4,764,000 (2009: RMB3,951,000) which are past due as at the reporting date for which the Group has not provided for impairment loss. The Group does not hold any collateral over the balances.

In respect of trade and bill receivables, individual credit evaluations are performed on all customers requiring credit over a certain amount. These evaluations focus on the customers' past history of making payments when due and current liability to pay, and take into account information specific to the customer as well as pertaining to the economic environment in which the customers operate. 98% (2009: 99%) of the trade and bill receivables that are neither past due nor impaired have good settlement history under the Group's individual credit evaluations. The Group does not hold any collateral over these balances.

26. 應收賬款及其他應收款項
(續)

已逾期但未減值的應收賬款之賬齡：

		二零一零年 十二月三十一日 31/12/2010 人民幣千元 RMB'000	二零零九年 十二月三十一日 31/12/2009 人民幣千元 RMB'000
一年內	Within one year	2,723	2,546
多於一年但少於兩年	More than one year but less than two years	1,817	1,136
多於兩年但少於三年	More than two years but less than three years	212	269
多於三年	More than three years	12	—
總計	Total	4,764	3,951

已逾期但並無減值之應收款項與眾多與本集團擁有良好往績記錄之客戶有關。根據過往經驗，管理層認為該等結餘在信貸質素方面並無重大變動，且仍認為該等款項可全數收回，並無必要作出減值備抵。本集團並無就該等結餘持有任何抵押品。

應收賬款呆賬撥備變動

		二零一零年 2010 人民幣千元 RMB'000	二零零九年 2009 人民幣千元 RMB'000
一月一日	At 1 January	7,603	11,498
撥回之減值虧損	Impairment losses reversed	(499)	(211)
年內重新收回的款項	Amounts recovered during the year	120	764
撇銷未收回款項	Amounts written off as uncollectible	(5,245)	(4,448)
十二月三十一日	At 31 December	1,979	7,603

於確定應收賬款是否可收回時，本集團會考慮應收賬款及其他應收款項的信貸質素自最初授出信貸之日起直至報告期末的任何變動。由於客戶群規模較大且互不關連，故信貸風險集中程度有限。

26. TRADE AND OTHER RECEIVABLES (Continued)

Ageing of trade receivables which are past due but not impaired:

Receivables that were past due but not impaired relate to a number of independent customers that have a good track record with the Group. Based on past experience, management believes that no impairment allowance is necessary in respect of these balances as there has not been a significant change in credit quality and the balances are still considered fully recoverable. The Group does not hold any collateral over these balances.

Movements in the allowance for doubtful debts of trade receivables

In determining the recoverability of trade receivables, the Group considers any change in the credit quality of the trade receivables from the date credit was initially granted up to the end of the reporting period. The concentration of credit risk is limited due to the customer base being large and unrelated.

26. 應收賬款及其他應收款項
(續)

在應收款的呆賬撥備中，已個別計提減值之應收賬款總額約為人民幣519,000元(二零零九年：人民幣150,000元)，該等款項的賬齡已超過三年。本集團就該等結餘概無持有任何抵押品。

其他應收款項呆賬撥備變動

		二零一零年 2010 人民幣千元 RMB'000	二零零九年 2009 人民幣千元 RMB'000
一月一日	At 1 January	7,838	7,436
已確認減值虧損	Impairment losses recognised	1,290	534
撇銷未收回款項	Amounts written off as uncollectible	—	(132)
十二月三十一日	At 31 December	<u>9,128</u>	<u>7,838</u>

在其他應收款項的呆賬撥備中，已個別計提減值之其他應收款項總額約為人民幣9,128,000元(二零零九年：人民幣7,838,000元)，該等款項的賬齡已超過三年。本集團就該等結餘概無持有任何抵押品。

27. 應收直接控股公司款項

應收直接控股公司款項屬貿易款項。直接控股公司已承諾結清及收取應收及應付同系附屬公司之款項。於二零零九年十二月三十一日，應收直接控股公司款項乃應收及應付直接控股公司及同系附屬公司之結餘淨值。

26. TRADE AND OTHER RECEIVABLES (Continued)

Included in the allowance for doubtful debts of trade receivable are individually impaired trade receivables with an aggregate balance of approximately RMB519,000 (2009: RMB150,000) which are long outstanding over 3 years. The Group does not hold any collateral over these balances.

Movements in the allowance for doubtful debts of other receivables

		二零一零年 2010 人民幣千元 RMB'000	二零零九年 2009 人民幣千元 RMB'000
一月一日	At 1 January	7,838	7,436
已確認減值虧損	Impairment losses recognised	1,290	534
撇銷未收回款項	Amounts written off as uncollectible	—	(132)
十二月三十一日	At 31 December	<u>9,128</u>	<u>7,838</u>

Included in the allowance for doubtful debts of other receivables are individually impaired other receivables with an aggregate balance of approximately RMB9,128,000 (2009: RMB7,838,000) which are long outstanding over 3 years. The Group does not hold any collateral over these balances.

27. AMOUNT DUE FROM IMMEDIATE HOLDING COMPANY

The amount due from the immediate holding company was trading in nature. The immediate holding company had undertaken to settle and receive all amounts due to and due from the fellow subsidiaries. As at 31 December 2009, the amount due from the immediate holding company represented the net balance due from and to the immediate holding company and the fellow subsidiaries

28. 應收(付)同系附屬公司款項

28. AMOUNTS DUE FROM (TO) FELLOW SUBSIDIARIES

		二零一零年 十二月三十一日 31/12/2010 人民幣千元 RMB'000	二零零九年 十二月三十一日 31/12/2009 人民幣千元 RMB'000
應收同系附屬公司款項	Amounts due from fellow subsidiaries	12,511	—
減：應收同系附屬公司款項之 呆帳準備	Less : Allowance for doubtful debts of amounts due from fellow subsidiaries	(12,474)	—
		<u>37</u>	<u>—</u>
應付同系附屬公司款項	Amounts due to fellow subsidiaries	<u>(6,087)</u>	<u>—</u>

同系附屬公司款項的結餘屬貿易性質。

The balances with fellow subsidiaries are trading in nature.

29. 應付聯營公司款項

29. AMOUNT DUE TO AN ASSOCIATE

		二零一零年 十二月三十一日 31/12/2010 人民幣千元 RMB'000	二零零九年 十二月三十一日 31/12/2009 人民幣千元 RMB'000
應付聯營公司款項	Amount due to an associate	<u>2</u>	<u>498</u>

聯營公司款項的結餘屬貿易性質。

The balance with an associate is trading in nature.

30. 已抵押銀行存款

30. PLEDGED BANK DEPOSITS

已抵押銀行存款是指就票據融資而抵押予銀行，以擔保授予本集團之銀行融資之存款。由於該等銀行融資屬短期融資，因此有關存款列為流動資產。該等存款按介乎每年1.98%（二零零九年：0.36%至1.98%）之固定利率計息。已抵押銀行存款將於結清有關融資後解除抵押。

The amount represents deposits pledged to bank to secure banking facilities granted to the Group in respect of bills. As these banking facilities are short-term, the deposits are classified as current assets. The deposits carry fixed interest rate at 1.98% (2009: 0.36% to 1.98%) per annum. The pledged bank deposits will be released upon the settlement of relevant facilities.

31. 銀行存款及現金結餘

銀行存款及現金結餘包括銀行結餘、本集團持有之現金、三個月或以下之短期存款。人民幣2,000,000元(二零零九年：人民幣4,000,000元)之短期銀行存款按每年1.35%(二零零九年：1.71%)之固定利率計息。餘下之銀行存款結餘按通行之市場利率計息。

銀行存款及現金結餘包括以下款項，該等款項乃以與外幣相關之集團實體之功能貨幣以外的外幣計值：

31. BANK BALANCES AND CASH

Bank balances and cash comprise bank balances and cash held by the Group, short-term bank deposits with maturity of three months or less. The short-term bank deposits of RMB2,000,000 (2009: RMB4,000,000) carry fixed interest rate at 1.35% (2009: 1.71%) per annum. The remaining balances of bank deposits are subject to prevailing market rates.

Included in bank balances and cash are the following amounts denominated in foreign currencies other than the functional currencies of the relevant group entities to which they relate:

		二零一零年 十二月三十一日 31/12/2010 人民幣千元 RMB'000	二零零九年 十二月三十一日 31/12/2009 人民幣千元 RMB'000
歐元	EUR	9,538	7,287
美元	USD	6,307	8,480
港幣(「港幣」)	Hong Kong Dollars ("HKD")	19	20
日元(「日元」)	Japanese Yen ("JPY")	5	26

32. 列為待出售之資產(負債)

32. ASSETS (LIABILITIES) CLASSIFIED AS HELD FOR SALE

		二零一零年 十二月三十一日 31/12/2010 人民幣千元 RMB'000	二零零九年 十二月三十一日 31/12/2009 人民幣千元 RMB'000
列為待出售之資產	Assets classified as held for sale:		
於聯營公司的權益	Interests in associates	9,646	13,634
應收聯營公司款項	Amount due from an associate	—	1,756
		<u>9,646</u>	<u>15,390</u>
與列為待出售之 資產相關聯的負債	Liabilities associated with assets classified as held for sale:		
應付聯營公司款項	Amount due to an associate	(1,166)	—

32. 列為待出售之資產(負債) (續)

於二零一零年十二月三十一日列作待出售之聯營公司詳情如下：

聯營公司名稱	業務架構形式	註冊成立及 經營地點	所持股份類別	註冊資本面值	本集團應佔 權益百分比	主要業務
Name of associate	Form of business structure	Place of incorporation and operations	Class of shares held	Nominal value of registered capital	Percentage of equity attributable to the Group	Principal activities
				人民幣千元 RMB'000		
山東新華隆信化工有限公司 (「新華隆信」)	法團	中國	繳入股本	25,000	40%	生產及銷售化工產品
Xinhua Longxin	Incorporated	PRC	Contributed capital			Manufacture and sales of chemical products

於截至二零零九年十二月三十一日止年度內，董事決定出售本集團之兩間聯營公司新華隆信及新華長星。其後已與數名利益相關人士進行協商。該等資產(預期將於十二個月內出售)已列為待出售之資產。這兩間聯營公司於二零零九年六月三十日由獨立合資格專業會計師及估值師進行審核及估值。出售所得款項淨額預期將超過相關資產之賬面淨值，因此，尚未確認任何減值虧損。

於截至二零一零年十二月三十一日止年度內，本集團取得山東省人民政府國有資產監督管理委員會有關該兩間聯營公司的出售批文。其後，董事就出售新華隆信之40%股本權益積極與新華隆信的主要股東進行協商。於截至二零一零年十二月三十一日止年度之後，本公司與新華隆信的主要股東訂立協議，按約為人民幣11,613,000元之代價出售新華隆信之40%股本權益。預期出售所得款項淨額超過相關資產於二零一零年十二月三十一日的賬面淨值，因此，概無確認任何減值虧損。

32. ASSETS (LIABILITIES) CLASSIFIED AS HELD FOR SALE (Continued)

The details of the associate classified as held for sale as at 31 December 2010 are as follows:

During the year ended 31 December 2009, the directors resolved to dispose of two associates of the Group, Xinhua Longxin and Xinhua Changxing. Negotiations with several interested parties had subsequently taken place. The assets, which were expected to be sold within twelve months, had been classified as assets classified as held for sale. The audit and valuation of these two associates were carried out on 30 June 2009 by independent qualified professional accountants and valuers. The net proceeds of disposal were expected to exceed the net carrying amount of the relevant assets and accordingly, no impairment loss had been recognised.

During the year ended 31 December 2010, the Group obtained the sale approval of these two associates from State-owned Assets Supervision and Administration Commission of Shandong Provincial Government (山東省人民政府國有資產監督管理委員會) ("Shandong SASAC"). After that, the directors actively negotiated with the major shareholder of Longxin for the disposal of 40% equity interest of Xinhua Longxin. Subsequent to year ended 31 December 2010, the Company entered into an agreement with the major shareholder of Xinhua Longxin to sell 40% equity interest of Xinhua Longxin at a consideration of approximately RMB11,613,000. The expected net proceeds of disposal exceed the net carrying amount of the relevant asset as at 31 December 2010 and accordingly, no impairment loss has been recognised.

32. 列為待出售之資產(負債) (續)

計劃出售新華長星後，本集團委派的董事(羅軍先生)被撤回，本集團也無權利再委派新的董事，因此本集團不能再對新華長星施加重大影響。於截至二零一零年十二月三十一日止年度內，本公司就新華長星35%股本權益在山東省產權交易中心掛牌，但並無任何買家摘牌。於二零一零年十二月三十一日，本公司董事認為出售新華長星不是很有可能，由於其已經停業。因此，本集團將於新華長星之投資從列為待出售之資產重分類至可供出售之投資，按成本列賬。本年度就該列為待出售之資產計提了約為人民幣3,987,000元的減值虧損。本公司董事認為，該資產減值是參照當期市場狀況及新華長星的實際情況作出的最佳估計。

32. ASSETS (LIABILITIES) CLASSIFIED AS HELD FOR SALE (Continued)

Following a plan to dispose of Xinhua Changxing, Mr Luo Jun, a director appointed by the Group, was removed as a director and the Group has no rights to reappoint a new director. Therefore, the Group is no longer in a position to exercise significant influence over Xinhua Changxing. During the year ended 31 December 2010, the Company actively solicited 35% equity interest of Xinhua Changxing in Shandong Property Right Exchange Center (山東省產權交易中心) but did not receive any offers. As at 31 December 2010, the directors of the Company consider that the sale of investment in Xinhua Changxing is not highly probable due to its cessation of business. Therefore, the Group reclassified the investment in Xinhua Changxing from assets classified as held for sale to available-for-sale investments carried at cost and impairment loss of approximately RMB3,987,000 has been recognised in the current year. The directors of the Company are of the opinion that the impairment made is based on their best estimation with reference to the market situation and circumstances of Xinhua Changxing.

33. 應付賬款及其他應付款項

33. TRADE AND OTHER PAYABLES

		二零一零年 十二月三十一日 31/12/2010 人民幣千元 RMB'000	二零零九年 十二月三十一日 31/12/2009 人民幣千元 RMB'000
應付賬款	Trade payables	326,913	280,334
其他應付款項及應計費用	Other payables and accrued charges	177,001	211,364
		503,914	491,698

以下為按發票日期呈報之應付賬款於報告期末之賬齡分析。

The following is an aged analysis of trade payables presented based on the invoice date at the end of the reporting period.

		二零一零年 十二月三十一日 31/12/2010 人民幣千元 RMB'000	二零零九年 十二月三十一日 31/12/2009 人民幣千元 RMB'000
一年內	Within one year	311,497	269,164
多於一年但少於兩年	More than one year but less than two years	6,048	4,987
多於兩年但少於三年	More than two years but less than three years	3,630	747
多於三年	Over three years	5,738	5,436
		326,913	280,334

33. 應付賬款及其他應付款項 (續)

於二零一零年十二月三十一日，應付賬款中包含約為人民幣16,351,000元(二零零九年：19,981,000元)以歐元計值。

貨品採購之平均除賬期約為45天。本集團設有金融風險管理政策，以確保所有應付款項均於除賬期內結清。

33. TRADE AND OTHER PAYABLES (Continued)

As at 31 December 2010, included in the trade payables, approximately RMB16,351,000 (2009: RMB19,981,000) is denominated in EUR.

The average credit period on purchases of goods is approximately 45 days. The Group has financial risk management policies in place to ensure that all payables are settled within the credit timeframe.

34. 貸款

34. BORROWINGS

		二零一零年 十二月三十一日 31/12/2010 人民幣千元 RMB'000	二零零九年 十二月三十一日 31/12/2009 人民幣千元 RMB'000
銀行貸款 — 無抵押	Bank loans — unsecured	455,528	374,024
政府貸款 — 無抵押	Government loan — unsecured	20,000	20,000
		475,528	394,024
須於以下期間償還之賬面值：	Carrying amount repayable:		
於要求時或一年以內	On demand or within one year	200,000	124,024
多於一年但少於兩年	More than one year but not more than two years	180,000	150,000
多於兩年但少於五年	More than two years but not more than five years	85,728	103,400
多於五年	More than five years	9,800	16,600
		475,528	394,024
減：流動負債中所列於 一年內到期的款項	Less: Amounts due within one year shown under current liabilities	(200,000)	(124,024)
		275,528	270,000

無抵押貸款中，人民幣230,000,000元(二零零九年：人民幣150,000,000元)由本公司的最終控股公司提供擔保。無抵押貸款中，於二零零九年十二月三十一日有人民幣80,000,000元由新華醫藥提供擔保。於截至二零一零年十二月三十一日止年度內，由新華醫藥提供的擔保人民幣80,000,000元於結清貸款時解除。

Included in the unsecured borrowings, RMB230,000,000 (2009: RMB150,000,000) was guaranteed by the ultimate holding company of the Company. Included in the unsecured borrowings, RMB80,000,000 was guaranteed by SXP GC as at 31 December 2009. During the year ended 31 December 2010, the guarantee of RMB80,000,000 provided by SXP GC was released upon the settlement of borrowings.

34. 貸款(續)

於截至二零零九年十二月三十一日止年度內，本集團收到一筆政府貸款人民幣20,000,000元(二零一零年：無)用於改造重要技術及節能降耗。在二零一零年，該貸款按市場利率5.575%(二零零九年：5.346%)計息，並需於八年內償還。

本集團貸款按下列方式計息：

		二零一零年 十二月三十一日 31/12/2010 人民幣千元 RMB'000	二零零九年 十二月三十一日 31/12/2009 人民幣千元 RMB'000
固定利率	Fixed rate	—	80,000
浮動利率	Variable rate	475,528	314,024
		475,528	394,024

本集團之浮動利率貸款按高於香港銀行同業拆息(「香港銀行同業拆息」)或中國人民銀行(「中國人民銀行」)所頒佈之現行利率計息。利息每一至六個月重新釐定。

本集團貸款之實際利率範圍(亦相等於合同約定利率)如下：

		截至二零一零年 十二月三十一日 止年度 Year ended 31/12/2010	截至二零零九年 十二月三十一日 止年度 Year ended 31/12/2009
固定利率	Fixed rate	—	4.78%至to 7.20%
浮動利率	Variable rate	1.63%至to 5.76%	1.67%至to 7.47%

34. BORROWINGS (Continued)

During the year ended 31 December 2009, the Group received a government loan of RMB20,000,000 (2010: nil) which carried market interest rate of 5.575% in 2010 (2009: 5.346%) for improving important technique and energy saving, and would be repaid within eight years.

The Group's borrowings are interest-bearing as follows:

		二零一零年 十二月三十一日 31/12/2010 人民幣千元 RMB'000	二零零九年 十二月三十一日 31/12/2009 人民幣千元 RMB'000
Fixed rate	Fixed rate	—	80,000
Variable rate	Variable rate	475,528	314,024
		475,528	394,024

The Group's variable rate loans carry interest at a margin over Hong Kong Inter-bank Offered Rate ("HIBOR") or prevailing rate quoted by the People's Bank of China ("PBOC"). Interest is repriced every one to six months.

The range of effective interest rates (which are also equal to contracted interest rates) on the Group's borrowings are as follows:

		截至二零一零年 十二月三十一日 止年度 Year ended 31/12/2010	截至二零零九年 十二月三十一日 止年度 Year ended 31/12/2009
Fixed rate	Fixed rate	—	4.78%至to 7.20%
Variable rate	Variable rate	1.63%至to 5.76%	1.67%至to 7.47%

34. 貸款(續)

本集團以有關集團實體功能貨幣以外之貨幣計值之貸款載列如下：

	二零一零年 十二月三十一日 31/12/2010 人民幣千元 RMB'000	二零零九年 十二月三十一日 31/12/2009 人民幣千元 RMB'000	
港幣	Hong Kong Dollars	25,528	44,024

於截至二零一零年十二月三十一日止年度內，本集團新增貸款人民幣180,000,000元(二零零九年：人民幣350,000,000元)。該等貸款按市場利率計息，並須於一至三年內償還。收到的款項用於補充營運資金。

34. BORROWINGS (Continued)

The Group's borrowings that are denominated in currencies other than the functional currencies of the relevant group entities are set out below:

	二零一零年 十二月三十一日 31/12/2010 人民幣千元 RMB'000	二零零九年 十二月三十一日 31/12/2009 人民幣千元 RMB'000	
港幣	Hong Kong Dollars	25,528	44,024

During the year ended 31 December 2010, the Group obtained new loans in the amount of RMB180,000,000 (2009: RMB350,000,000). These loans bear interest at market rates and will be repayable within one to three years. The proceeds were used to finance working capital.

35. 銀行融資

本集團銀行融資包括人民幣230,000,000元(二零零九年：人民幣150,000,000元)由最終控股公司擔保。於二零一零年十二月三十一日，本集團已就長期銀行貸款動用人民幣230,000,000元(二零零九年：人民幣150,000,000元)。

於截至二零零九年十二月三十一日止年度內，人民幣135,220,000元由新華醫藥擔保。於二零零九年十二月三十一日，本集團已就短期銀行貸款動用人民幣80,000,000元，向供應商開具之應付票據動用人民幣55,220,000元。新華醫藥向本集團提供的擔保於本年度內結清貸款時解除。

35. BANKING FACILITIES

The Group's banking facilities included RMB230,000,000 (2009: RMB150,000,000) which was guaranteed by the ultimate holding company. As at 31 December 2010, the Group utilised RMB230,000,000 (2009: RMB150,000,000) in respect of the long-term bank loans.

During the year ended 31 December 2009, RMB135,220,000 was guaranteed by SXPGX. As at 31 December 2009, the Group utilised RMB80,000,000 in respect of bank loans and RMB55,220,000 in respect of bills payables issued to suppliers. The guarantees provided by SXPGX are released in the current year upon the settlement of borrowings.

36. 股本

36. SHARE CAPITAL

		股份數目		股本	
		Number of shares		Share Capital	
		二零一零年	二零零九年	二零一零年	二零零九年
		2010	2009	2010	2009
		千股	千股	人民幣千元	人民幣千元
		'000	'000	RMB'000	RMB'000
已發行及繳足：	Issued and fully paid:				
每股面值人民幣1元之 國有股份	State-owned shares of RMB 1 each				
於一月一日	At 1 January	164,207	163,259	164,207	163,259
由中國法人股份轉入	Transfer from PRC legal person shares	1,865	948	1,865	948
於十二月三十一日	At 31 December	166,072	164,207	166,072	164,207
每股面值人民幣1元之 中國法人股份	PRC legal person shares of RMB 1 each				
於一月一日	At 1 January	23,579	24,527	23,579	24,527
轉撥至國有股份	Transfer to state-owned shares	(1,865)	(948)	(1,865)	(948)
於十二月三十一日	At 31 December	21,714	23,579	21,714	23,579
每股面值人民幣1元之 限售高管股份	Restricted senior management shares of RMB 1 each				
於一月一日	At 1 January	23	23	23	23
股權出售淨減少	Net decrease as a result of shares sold from promoter and senior management	(3)	—	(3)	—
於十二月三十一日	At 31 December	20	23	20	23
每股面值人民幣1元之 人民幣普通股(A股)	RMB ordinary shares (A Shares) of RMB 1 each				
於一月一日	At 1 January	119,504	119,504	119,504	119,504
由高管轉入	Transfer from promoter and senior management	3	—	3	—
於十二月三十一日	At 31 December	119,507	119,504	119,507	119,504
每股面值人民幣1元之 境外上市外資股(H股)	Overseas listed foreign invested shares (H Shares) of RMB 1 each				
於一月一日及 十二月三十一日	At 1 January and 31 December	150,000	150,000	150,000	150,000
		457,313	457,313	457,313	457,313

37. 遞延所得稅(資產)負債

以下乃本年度及過往年度確認之主要遞延所得稅(資產)負債及其變動:

		會計撥備 Accounting provisions 人民幣千元 RMB'000	金融工具 公允值之變動 Change in fair value of financial instruments 人民幣千元 RMB'000	應計花紅 Bonus accrued 人民幣千元 RMB'000	其他 Others 人民幣千元 RMB'000	總計 Total 人民幣千元 RMB'000
於二零零九年一月一日	At 1 January 2009	(7,511)	9,259	—	215	1,963
計入(扣除)損益(附註11)	Charge (credit) to profit or loss (Note 11)	425	1,107	(8,378)	(2,704)	(9,550)
計入其他全面收益	Credit to other comprehensive income	—	16,140	—	—	16,140
於二零零九年 十二月三十一日	At 31 December 2009	(7,086)	26,506	(8,378)	(2,489)	8,553
(扣除自)計入損益(附註11)	(Credit) charge to profit or loss (Note 11)	(4,419)	—	1,919	(227)	(2,727)
於其他全面收益扣除	Charge to other comprehensive income	—	(6,373)	—	—	(6,373)
於二零一零年 十二月三十一日	At 31 December 2010	(11,505)	20,133	(6,459)	(2,716)	(547)

為在綜合財務狀況表中呈列之目的，某些遞延所得稅資產與遞延所得稅負債已經相互抵銷。以下乃為財務報告之目的進行遞延稅項結餘分析：

For the purpose of presentation in the consolidated statement of financial position, certain deferred tax assets and liabilities have been offset. The following is the analysis of the deferred tax balances for financial reporting purposes:

		二零一零年 十二月三十一日 31/12/2010 人民幣千元 RMB'000	二零零九年 十二月三十一日 31/12/2009 人民幣千元 RMB'000
就綜合財務狀況表內確認之 遞延所得稅資產	Deferred tax assets recognised on the consolidated statement of financial position	(3,418)	(3,044)
就綜合財務狀況表內確認之 遞延所得稅負債	Deferred tax liabilities recognised on the consolidated statement of financial position	2,871	11,597
		(547)	8,553

37. 遞延所得稅(資產)負債(續)

於報告期末，本集團擁有可供抵銷未來溢利之未動用稅務虧損約為人民幣125,000元(二零零九年：人民幣669,000元)。由於未來溢利趨勢之不可預測性，因此尚未就該等稅務虧損確認遞延所得稅資產。稅務虧損可自各虧損產生年度起計五年內進行結轉。

於報告期末，本集團擁有可扣除臨時性差額約為人民幣14,020,000元(二零零九年：人民幣638,000元)。由於不一定有應課稅溢利以抵免可動用的可扣除臨時性差額，因此尚未就有關可扣除臨時性差額確認遞延所得稅資產。

38. 遞延收入

37. DEFERRED TAX (ASSETS) LIABILITIES (Continued)

At the end of reporting period, the Group has unused tax losses of approximately RMB 125,000 (2009: RMB669,000) available for offsetting against future profits. No deferred tax asset has been recognised in respect of these tax losses due to the unpredictability of future profit streams. The tax losses can be carried forward for five years from the year in which the respective loss arose.

At the end of reporting period, the Group has deductible temporary difference of approximately RMB14,020,000 (2009: RMB638,000). No deferred tax asset had been recognised in relation to such deductible temporary difference as it is not probable that the taxable profit will be available against which the deductible temporary differences can be utilised.

38. DEFERRED INCOME

		有關物業、 廠房及設備的 政府補助	有關土地 使用權預付租 貸款的政府補助	總計
	有關廠房 搬遷的政府補助 Government grants relating to compensation for relocation of certain premises 人民幣千元 RMB'000 (附註a) (Note a)	Government grants relating to property, plant and equipment 人民幣千元 RMB'000 (附註b) (Note b)	Government grants relating to prepaid lease payments on land use rights 人民幣千元 RMB'000 (附註c) (Note c)	Total 人民幣千元 RMB'000
於二零零九年一月一日	At 1 January 2009	—	—	—
添置	Additions	37,586	5,900	50,804
年內攤銷	Amortised during the year	—	(148)	(148)
於二零零九年十二月三十一日	At 31 December 2009	37,586	5,752	50,656
添置	Additions	—	5,672	5,672
年內攤銷	Amortised during the year	—	(590)	(590)
於二零一零年十二月三十一日	At 31 December 2010	37,586	10,834	55,738

38. 遞延收入(續)

附註：

- (a) 於截至二零零九年十二月三十一日止年度內，本集團就有關本公司搬遷若干物業而收到中國政府補償約為人民幣37,586,000元。於截至二零一零年十二月三十一日止年度內，由於本集團尚未滿足收到相關政府補助所附帶的條件，故並無遞延收入確認為收益。
- (b) 於截至二零一零年十二月三十一日止年度內，本集團收到與購買設備相關的政府補助約為人民幣5,672,000元(二零零九年：人民幣5,900,000元)。於截至二零零九年十二月三十一日止年度內，由於約為人民幣5,900,000元的政府補助所附帶的條件已經滿足，遞延收入確認為收益。政府補助金額乃按相關設備的估計可使用年期為10年進行攤銷。於截至二零一零年十二月三十一日止年度內，約為人民幣590,000元(二零零九年：人民幣148,000元)的政府補助收益已計入綜合收益表。於二零一零年十二月三十一日止年度收到的政府補助所附帶的條件尚未滿足，故無遞延收入確認為收益。
- (c) 於有關土地使用權預付租賃款項的政府補助中，約為人民幣7,318,000元(二零零九年：人民幣7,318,000元)指就收購土地使用權而預先收到的政府津貼。於截至二零一零年十二月三十一日止年度內，由於該補助所附帶的條件尚未達到，故無遞延收入確認為收益。一旦本集團獲得相關土地使用權，政府補助金額將按租賃土地的期限攤銷。

39. 資本風險管理

本集團的資本管理乃為確保本集團旗下實體之持續經營能力，同時透過優化債務與股本之均衡關係為股東謀求最大回報。本集團之整體策略與上年一致，並無變動。

本集團之資本架構包括債務(債務包括於附註34披露之貸款)、銀行存款及現金結餘及本公司所有人應佔權益(包括股本及儲備)。

本公司董事定期檢討資本架構。作為該檢討的一部份，本公司董事考慮資本成本及相關風險，採取適當措施以調整本集團之資本架構。

38. DEFERRED INCOME (Continued)

Notes:

- (a) During the year ended 31 December 2009, the Group received government grants of approximately RMB37,586,000 from the PRC government for compensation for relocation of certain premises of the Company. During the year ended 31 December 2010, as the conditions attaching the government grants received have not been complied with, no relevant deferred income has been recognised as income.
- (b) During the year ended 31 December 2010, the Group received government grants of approximately RMB5,672,000 (2009: RMB5,900,000) in respect of the acquisition of certain equipments. During the year ended 31 December 2009, the conditions attaching to the government grants of approximately RMB5,900,000 had been met so deferred income has been recognised as income. The amounts are released over the estimated useful lives of the relevant equipment of 10 years. During the year ended 31 December 2010, it has resulted in a credit to consolidated income statement of approximately RMB590,000 (2009: RMB148,000). As the conditions attaching to the government grants received in the year ended 31 December 2010 have not been complied with, no relevant deferred income has been recognised as income.
- (c) Included in government grants relating to prepaid lease payments on land use rights, approximately RMB7,318,000 (2009: RMB7,318,000) represents government subsidies received in advance in relation to the acquisition of land use rights. During the year ended 31 December 2010, as the conditions attaching to these acquisitions have not been met, no deferred income has been recognised as income. The amounts will be released over the lease term of the leasehold land once the Group obtained the ownership.

39. CAPITAL RISK MANAGEMENT

The Group manages its capital to ensure that entities in the Group will be able to continue as a going concern while maximising the return to shareholders through the optimisation of the debt and equity balance. The Group's overall strategy remains unchanged from prior year.

The capital structure of the Group consists of debt, which includes the borrowings disclosed in Note 34, bank balances and cash and equity attributable to owners of the Company, comprising share capital and reserves.

The directors of the Company review the capital structure regularly. As part of this review, the directors of the Company consider the cost of capital and the associated risks and take appropriate actions to adjust the Group's capital structure.

40. 金融工具

金融工具之類別

		二零一零年 十二月三十一日 31/12/2010 人民幣千元 RMB'000	二零零九年 十二月三十一日 31/12/2009 人民幣千元 RMB'000
金融資產	Financial assets		
貸款及應收款項 (包括銀行存款及現金結餘)	Loans and receivables (including bank balances and cash)	<u>756,529</u>	<u>711,475</u>
可供出售之投資	Available-for-sale investments	<u>158,646</u>	<u>201,596</u>
金融負債	Financial liabilities		
按攤銷成本計量之金融負債	Financial liabilities measured at amortised cost	<u>957,494</u>	<u>856,884</u>

金融風險管理目標及政策

本集團的主要金融工具包括可供出售之投資、應收賬款及其他應收款項、應收直接控股公司款項、應收同系附屬公司款項、已抵押銀行存款、銀行存款及現金結餘、應付賬款及其他應付款項、應付聯營公司款項、應付同系附屬公司款項及貸款。該等金融工具的詳情披露於相關附註內。與該等金融工具相關的風險包括市場風險(貨幣風險、利率風險及其他價格風險)、信貸風險及流動資金風險。下文載列如何降低該等風險的政策。管理層管理及監察該等風險，以確保及時及有效地採取適當的措施。

40. FINANCIAL INSTRUMENTS

Categories of financial instruments

		二零一零年 十二月三十一日 31/12/2010 人民幣千元 RMB'000	二零零九年 十二月三十一日 31/12/2009 人民幣千元 RMB'000
Financial assets	Financial assets		
Loans and receivables (including bank balances and cash)	Loans and receivables (including bank balances and cash)	<u>756,529</u>	<u>711,475</u>
Available-for-sale investments	Available-for-sale investments	<u>158,646</u>	<u>201,596</u>
Financial liabilities	Financial liabilities		
Financial liabilities measured at amortised cost	Financial liabilities measured at amortised cost	<u>957,494</u>	<u>856,884</u>

Financial risk management objectives and policies

The Group's major financial instruments include available-for-sale investments, trade and other receivables, amounts due from immediate holding company, amounts due from fellow subsidiaries, pledged bank deposits, bank balances and cash, trade and other payables, amount due to an associate, amounts due to fellow subsidiaries and borrowings. Details of these financial instruments are disclosed in respective notes. The risks associated with these financial instruments include market risk (currency risk, interest rate risk and other price risk), credit risk and liquidity risk. The policies on how to mitigate these risks are set out below. The management manages and monitors these exposures to ensure appropriate measures are implemented on a timely and effective manner.

40. 金融工具(續)

金融風險管理目標及政策(續)

市場風險

本集團的業務主要面臨外幣匯率、利率及股價變動的金融風險。

貨幣風險

本公司及其若干附屬公司擁有外幣銷售及採購業務，此令本集團面臨外幣風險。本集團銷售額約37%乃以外幣而非集團實體作出銷售的功能貨幣計值，而約64%的成本乃以集團實體的功能貨幣計值。

本集團若干應收賬款、銀行存款及現金結餘、應付賬款及貸款乃以人民幣以外的貨幣計值。

下表顯示本集團於報告期末所面臨以與本集團有關之相關集團實體之功能貨幣以外的貨幣計值之交易或已確認資產或負債所產生的貨幣風險。

	二零一零年十二月三十一日 31/12/2010				二零零九年十二月三十一日 31/12/2009			
	日圓 JPY 人民幣千元 RMB'000	歐元 EUR 人民幣千元 RMB'000	美元 USD 人民幣千元 RMB'000	港幣 HKD 人民幣千元 RMB'000	日圓 JPY 人民幣千元 RMB'000	歐元 EUR 人民幣千元 RMB'000	美元 USD 人民幣千元 RMB'000	港幣 HKD 人民幣千元 RMB'000
資產 Assets	5	25,548	87,127	19	26	21,290	113,690	20
負債 Liabilities	—	16,351	4,246	25,771	—	20,120	2,951	44,024

本集團目前並無外幣對沖政策，但管理層監控外幣匯兌風險並將考慮在需要時對沖重大外幣風險。

40. FINANCIAL INSTRUMENTS (Continued)

Financial risk management objectives and policies (Continued)

Market risk

The Group's activities expose it primarily to the financial risks of changes in foreign currency exchange rates, interest rates and equity prices.

Currency risk

The Company and some of its subsidiaries have foreign currency sales and purchases, which expose the Group to foreign currency risk. Approximately 37% of the Group's sales are denominated in currencies other than the functional currency of the group entity making the sale, whilst almost 64% of costs are denominated in the group entity's functional currency.

Certain trade receivables, bank balances and cash, trade payables and borrowings of the Group are denominated in currencies other than RMB.

The following table shows the Group's exposure at the end of the reporting period to currency risk arising from transactions or recognised assets or liabilities denominated in currencies other than the function currencies of the relevant group entities to which they relate.

The Group currently does not have a foreign currency hedging policy but the management monitors foreign exchange exposure and will consider hedging significant foreign currency exposure should the need arise.

40. 金融工具(續)

金融風險管理目標及政策(續)

市場風險(續)

貨幣風險(續)

敏感度分析

本集團主要面臨日圓、歐元、美元及港幣的匯率風險。

下表詳列本集團人民幣兌相關外幣的敏感度為升值及貶值5% (二零零九年: 5%)。5% (二零零九年: 5%) 為向主要管理人員在內部報告外匯風險所使用的敏感度, 指管理層評估外幣匯率變動的可能合理變動。敏感度分析僅包括以外幣計值的未到期貨幣項目, 並於年末就外幣匯率的5% (二零零九年: 5%) 變動調整其換算。敏感度分析包括除貸款人功能貨幣以外的貨幣計值的外部貸款。當人民幣相對於其他貨幣升值5% (二零零九年: 5%) 時, 下表中的正數表示除稅後年度溢利增加; 當人民幣相對於其他貨幣貶值5% (二零零九年: 5%) 時, 會對除稅後年度溢利產生一個相等或相反的影響, 以下結餘也將變成負數。

40. FINANCIAL INSTRUMENTS (Continued)

Financial risk management objectives and policies (Continued)

Market risk (Continued)

Currency risk (Continued)

Sensitivity analysis

The Group is mainly exposed to the currencies of JPY, EUR, USD and HKD.

The following table details the Group's sensitivity to a 5% (2009: 5%) increase and decrease in RMB against the relevant foreign currencies. 5% (2009: 5%) is the sensitivity rate used when reporting foreign currency risk internally to key management personnel and represents management's assessment of the reasonably possible change in foreign exchange rates. The sensitivity analysis includes only outstanding foreign currency denominated monetary items and adjusts their translation at the year end for a 5% (2009: 5%) change in foreign currency rates. The sensitivity analysis includes external loans where the denomination of the loan is in a currency other than the functional currency of the borrower. A positive number below indicates an increase in post-tax profit where RMB strengthen 5% (2009: 5%) against the relevant currency. For a 5% (2009: 5%) weakening of RMB against the relevant currency, there would be an equal and opposite impact on the profit and the balances below would be negative.

	日圓 JPY		歐元 EUR		美元 USD		港幣 HKD	
	二零一零年 2010 人民幣千元 RMB'000	二零零九年 2009 人民幣千元 RMB'000	二零一零年 2010 人民幣千元 RMB'000	二零零九年 2009 人民幣千元 RMB'000	二零一零年 2010 人民幣千元 RMB'000	二零零九年 2009 人民幣千元 RMB'000	二零一零年 2010 人民幣千元 RMB'000	二零零九年 2009 人民幣千元 RMB'000
除稅後年度溢利增加(減少) Increase (decrease) in profit for the year, net of tax effect								
— 若人民幣兌外幣升值 — if RMB strengthens against foreign currencies	—	(1)	(345)	(45)	(3,477)	(4,654)	1,094	1,870
— 若人民幣兌外幣貶值 — if RMB weakens against foreign currencies	—	1	345	45	3,477	4,654	(1,094)	(1,870)

40. 金融工具(續)

金融風險管理目標及政策(續)

市場風險(續)

利率風險

本集團因定息已抵押銀行存款及短期銀行存款(分別見附註30及附註31有關已抵押銀行存款及短期銀行存款詳情)及定息貸款而面臨公允價值利率風險(見附註34有關該貸款詳情)。本集團目前沒有利率對沖政策。然而,管理層對利率風險實施監察,若預期將會出現重大利率風險,將會考慮採取其他必要的行動。

本集團亦因浮息銀行存款及貸款面臨現金流利率風險(見附註31有關銀行存款及附註34有關該貸款詳情)。本集團的政策是維持浮息利率以儘量減少公允價值利率風險。

本集團的金融負債面臨的利息風險詳情載於本附註流動資金風險管理一節。本集團的現金流利率風險主要集中於本集團的浮息貸款產生的香港銀行同業拆息波動或中國人民銀行所報的現行利率波動。

以下敏感度分析乃根據報告期末非衍生工具面臨的利率風險釐定。對浮息貸款而言,分析乃以假設於報告期末未償還整個年度負債金額而編製。增減50個基點(二零零九年:50個基點)為向主要管理層人員內部報告所用利率風險,指管理層對利率合理潛在變動的評估。

倘利率增加/減少50個基點(二零零九年:50個基點)且其他所有可變因素維持不變時,本集團截至二零一零年十二月三十一日止年度稅後溢利將減少/增加約為人民幣526,000元(二零零九年:人民幣146,000元),這主要歸因於本集團浮息利率銀行存款和浮息利率貸款所面臨的利率風險。

40. FINANCIAL INSTRUMENTS (Continued)

Financial risk management objectives and policies (Continued)

Market risk (Continued)

Interest rate risk

The Group is exposed to fair value interest rate risk in relation to fixed-rate pledged bank deposits and short-term bank deposits (see Note 30 and Note 31 for details of these pledged bank deposits and short-term bank deposits respectively) and fixed-rate borrowings (see Note 34 for details of these borrowings). The Group currently does not have an interest rate hedging policy. However, the management monitors interest rate exposure and will consider other necessary actions when significant interest rate exposure is anticipated.

The Group is also exposed to cash flow interest rate risk in relation to variable-rate bank balances and borrowings (see Note 31 for details of these bank balances and Note 34 for details of these borrowings). It is the Group's policy to keep its borrowings at floating rate of interests so as to minimise the fair value interest rate risk.

The Group's exposure to interest rates on financial liabilities is detailed in the liquidity risk management section of this note. The Group's cash flow interest rate risk is mainly concentrated on the fluctuation of the HIBOR or prevailing rate quoted by the PBOC arising from the Group's variable-rate borrowings.

The sensitivity analyses below have been determined based on the exposure to interest rates for non-derivative instruments at the end of the reporting period. For variable-rate borrowings, the analysis is prepared assuming the amount of liability outstanding at the end of the reporting period was outstanding for the whole year. 50 (2009: 50) basis points increase or decrease is used when reporting interest rate risk internally to key management personnel and represents management's assessment of the reasonably possible change in interest rates.

If interest rates had been 50 basis points (2009: 50 basis points) higher/lower and all other variables were held constant, the Group's post-tax profit for the year ended 31 December 2010 would decrease/ increase by approximately RMB526,000 (2009: RMB146,000). This is mainly attributable to the Group's exposure to interest rates on its variable-rate bank balances and variable-rate borrowings.

40. 金融工具(續)

金融風險管理目標及政策(續)

市場風險(續)

其他價格風險

本集團之其他價格風險主要集中於中國證券交易所所報之可供出售之投資。管理層會監察價格風險並將在需要時會採取適當措施。

敏感度分析

下列敏感度分析乃根據於報告期末股權價格風險而釐定。

倘相關可供出售之投資的價格上升/跌5%：

40. FINANCIAL INSTRUMENTS (Continued)

Financial risk management objectives and policies (Continued)

Market risk (Continued)

Other price risk

The Group's other price risk is mainly concentrated on available-for-sale investments quoted in the stock exchange of the PRC. The management monitors the price risk exposure and will take appropriate measures should the need arise.

Sensitivity analysis

The sensitivity analyses below have been determined based on the exposure to equity price risks at the end of the reporting period.

If the prices of the respective available-for-sale investments had been 5% higher/lower:

		二零一零年 2010 人民幣千元 RMB'000	二零零九年 2009 人民幣千元 RMB'000
除稅後年度可供出售之 投資儲備增加(減少)：	Increase (decrease) in available-for-sale investment reserve for the year, net of tax effect:		
— 因股價上升	— as a result of increase in equity price	<u>6,606</u>	<u>8,432</u>
— 因股價下跌	— as a result of decrease in equity price	<u>(6,606)</u>	<u>(8,432)</u>

40. 金融工具(續)

金融風險管理目標及政策(續)

信貸風險

於二零一零年十二月三十一日，本集團因交易對手未能履行本集團所提供之責任而可能令本集團面臨財務虧損的最高信貸風險產生於綜合財務狀況報表所述的各項經確認金融資產的賬面值。

為了儘量減低信貸風險，本集團管理層已委派一組人員負責制定信貸限額、信貸審批及其他監控程式，藉以確保採取跟進行動收回逾期債項。此外，本集團會在報告期末審閱各項個別貿易債項的可收回金額，以確保對無法收回款項作出充足的減值虧損。有鑑於此，本公司董事認為本集團的信貸風險已顯著降低。

流動資金之信貸風險有限，皆因交易對手均為信譽良好之銀行。

按地理區域劃分之本集團集中信貸風險乃主要位於中國，於二零一零年十二月三十一日佔應收賬款總額的69%（二零零九年十二月三十一日：57%）。

本集團並無集中的信貸風險，有關風險乃分散至多個對手方和客戶。

流動資金風險

有關流動資金風險的管理，本集團監察及維持現金及現金等價物於某一管理層認為足夠的水準，以作本集團經營融資及減輕現金流量之波動影響。管理層監察貸款的使用以確保符合貸款條件。

40. FINANCIAL INSTRUMENTS (Continued)

Financial risk management objectives and policies (Continued)

Credit risk

As at 31 December 2010, the Group's maximum exposure to credit risk which will cause a financial loss to the Group due to failure to discharge an obligation by the counterparties provided by the Group is arising from the carrying amount of the respective recognised financial assets as stated in the consolidated statement of financial position.

In order to minimise the credit risk, the management of the Group has delegated a team responsible for determination of credit limits, credit approvals and other monitoring procedures to ensure that follow-up action is taken to recover overdue debts. In addition, the Group reviews the recoverable amount of each individual trade debt at the end of the reporting period to ensure that adequate impairment losses are made for irrecoverable amounts. In this regard, the directors of the Company consider that the Group's credit risk is significantly reduced.

The credit risk on liquid funds is limited because the counterparties are banks with high credit ratings.

The Group's concentration of credit risk by geographical locations is mainly in the PRC, which accounted for 69% (31 December 2009: 57%) of the total trade receivable as at 31 December 2010.

The Group has no significant concentration of credit risk as the Group's credit exposure spreads over a wide range of different counterparties and customers,

Liquidity risk

In the management of the liquidity risk, the Group monitors and maintains a level of cash and cash equivalents deemed adequate by the management to finance the Group's operations and mitigate the effects of fluctuations in cash flows. The management monitors the utilisation of borrowings and ensures compliance with loan covenants.

40. 金融工具(續)

金融風險管理目標及政策(續)

流動資金風險(續)

下表詳細載列本集團按協定償還條款釐定之金融負債之餘下合約屆滿期。就非衍生金融負債而言，該等表格之編製基準為本集團於須予支付之最早日期之金融負債之未折現現金流量。表格包括利息及本金現金流量。倘利率流以浮息計量，未折現金額乃於報告期末從利率圖表得出。

流動資金風險表

		實際利率 Effective interest rate	少於一年 Less than 1 year 人民幣千元 RMB'000	一至五年 1-5 years 人民幣千元 RMB'000	超過五年 Over 5 years 人民幣千元 RMB'000	未折現現金 流量總額 Total undiscounted cash flows 人民幣千元 RMB'000	於十二月三十一日 之賬面值 Carrying amount at 31 December 人民幣千元 RMB'000
二零一零年	2010						
非衍生金融負債	Non-derivative financial liabilities						
應付賬款及 其他應付款項	Trade and other payables		475,877	—	—	475,877	475,877
應付聯營公司款項	Amount due to an associate		2	—	—	2	2
應付同系附屬公司款項	Amounts due to fellow subsidiaries		6,087	—	—	6,087	6,087
貸款	Borrowings	1.63% -5.76%	218,310	278,533	10,433	507,276	475,528
			<u>700,276</u>	<u>278,533</u>	<u>10,433</u>	<u>989,242</u>	<u>957,494</u>
二零零九年	2009						
非衍生金融負債	Non-derivative financial liabilities						
應付賬款及 其他應付款項	Trade and other payables		462,362	—	—	462,362	462,362
應付聯營公司款項	Amount due to an associate		498	—	—	498	498
貸款	Borrowings	1.67% -7.47%	136,300	274,727	18,094	429,121	394,024
			<u>599,160</u>	<u>274,727</u>	<u>18,094</u>	<u>891,981</u>	<u>856,884</u>

40. FINANCIAL INSTRUMENTS (Continued)

Financial risk management objectives and policies
(Continued)

Liquidity risk (Continued)

The following table details the Group's remaining contractual maturity for its financial liabilities based on the agreed repayment terms. For non-derivatives financial liabilities, the table has been drawn up based on the undiscounted cash flows of financial liabilities based on the earliest date on which the Group can be required to pay. The table includes both interest and principal cash flows. To the extent that interest flows are floating rate, the undiscounted amount is derived from interest rate curve at end of the reporting period.

Liquidity risk table

40. 金融工具(續)

公允值

金融資產及金融負債的公允值按以下各項釐定：

- 於交投活躍的流通性市場交易的有標準條款及條件的金融資產及金融負債的公允值乃分別參照所報買入及賣出市價釐定；及
- 金融資產及金融負債之公允值，乃按照普遍採納之訂價模式，即折現現金流量分析釐定。

本公司董事認為，按攤銷成本於綜合財務報表入賬之金融資產及金融負債，其賬面值與其公允值相若。

公允值計量乃於財務狀況報表中確認。

本集團之初始確認後以公允值計量之金融工具，按可觀察公允值程度歸類為第一級。

- 第一級公允值計量乃相同的資產或負債於活躍市場中所報(未經調整)價格得出。

40. FINANCIAL INSTRUMENTS (Continued)

Fair value

The fair value of financial assets and financial liabilities are determined as follows:

- the fair value of financial assets and financial liabilities with standard terms and conditions and traded in active liquid markets are determined with reference to quoted market bid prices and ask prices respectively; and
- the fair value of financial assets and financial liabilities is determined in accordance with generally accepted pricing models based on discounted cash flow analysis.

The directors of the Company consider that the carrying amounts of financial assets and financial liabilities recorded at amortised cost in the consolidated financial statements approximate their fair values.

Fair value measurements recognised in the statement of financial position

The Group's financial instruments that are measured subsequent to initial recognition at fair value are grouped into Level 1 based on the degree to which the fair value is observable.

- Level 1 fair value measurements are those derived from quoted prices (unadjusted) in active market for identical assets or liabilities.

	二零一零年 十二月三十一日 31/12/2010 第一級 Level 1 人民幣千元 RMB'000	二零零九年 十二月三十一日 31/12/2009 第一級 Level 1 人民幣千元 RMB'000
可供出售之投資已上市 股本證券	155,446	198,396

41. 收購兩間附屬公司之權益

截至二零零九年十二月三十一日止年度內，本集團從新華醫藥分別收購淄博新華大藥店連鎖有限公司(「大藥店」)及淄博新華醫藥設計院有限公司(「設計院」)12%及10%的權益，代價分別為人民幣399,000元及人民幣237,000元。於收購完成後，大藥店及設計院成為本集團全資附屬公司。

本集團向非控股股東已付代價與收購大藥店與設計院的淨資產之差額人民幣143,000元計入「其他儲備」。

42. 一名非控股權益股東注資

於截至二零零九年十二月三十一日止年度內，山東新華製藥(歐洲)有限公司(「新華歐洲」)的非控股股東增資237,000歐元(相當於約人民幣2,432,000元)。於注資完成後，本集團所持有的新華歐洲權益減少11.9%(從76.9%減至65%)。

本集團從非控股股東收到之代價與出售新華歐洲淨資產之差額人民幣983,000元計入「其他儲備」。

43. 主要非現金交易

截至二零零九年十二月三十一日止年度，新華醫藥通過向本集團轉讓價值約為人民幣26,030,000元之投資物業，結算其應付本集團的債務人民幣26,030,000元。

41. ACQUISITION OF ADDITIONAL INTERESTS IN TWO SUBSIDIARIES

During the year ended 31 December 2009, the Group acquired additional interests of 12% in Zibo Xinhua Pharmacy (Chain) Company Limited ("Pharmacy") and additional interests of 10% in Zibo Xinhua Pharmaceutical Design Institute Company Limited ("Design") from SXPGC at consideration of RMB399,000 and RMB237,000 respectively. After the acquisition completed, Pharmacy and Design became the wholly-owned subsidiaries of the Group.

The amount of RMB143,000 being the difference between the consideration paid to a non-controlling interest shareholder and the net assets of Pharmacy and Design acquired were recorded in "Other Reserve".

42. CAPITAL INJECTED BY A NON-CONTROLLING INTEREST SHAREHOLDER

During the year ended 31 December 2009, the non-controlling interest shareholder of Shandong Xinhua Pharmaceutical (Europe) GmbH ("Xinhua Europe") injected additional capital of EUR237,000 (equivalent to approximately RMB2,432,000). After the capital injection had been completed, the equity interest of Xinhua Europe held by the Group decreased by 11.9% from 76.9% to 65%.

The amount of RMB983,000 being the difference between the consideration received from a non-controlling interest shareholder and the net assets of Xinhua Europe disposed of were recorded in "Other Reserve".

43. MAJOR NON-CASH TRANSACTIONS

During the year ended 31 December 2009, SXPGC settled its debts due to the Group of RMB26,030,000 by the transfer of an investment property of carrying value of approximately RMB26,030,000 to the Group.

44. 承擔

資本承擔

於報告期末，本集團主要就有關樓宇及生產設施的在建工程、購買土地使用權及購置物業、廠房及設備之未於綜合財務報表撥備之資本承擔如下：

		二零一零年 十二月三十一日 31/12/2010 人民幣千元 RMB'000	二零零九年 十二月三十一日 31/12/2009 人民幣千元 RMB'000
已簽約但未撥備	Contracted for but not provided	132,258	119,632
已授權但未簽約	Authorised but not contracted for	642,000	640,600
		<u>774,258</u>	<u>760,232</u>

經營租賃承擔

本集團作為承租人

經營租賃支出表示本集團因租賃若干零售店所應付的租金。經磋商，該等物業的租約之年期介乎一至五年，租金在開始日就按一至五年的固定費率計費。

於報告期末，本集團根據不可撤銷經營租約於下列到期日之將來最低應付租金承擔如下：

		二零一零年 十二月三十一日 31/12/2010 人民幣千元 RMB'000	二零零九年 十二月三十一日 31/12/2009 人民幣千元 RMB'000
一年內	Within one year	170	302
二至五年內(包括首尾兩年)	In the second to fifth year inclusive	230	—
		<u>400</u>	<u>302</u>

本集團作為出租人

本集團根據經營租約安排出租其若干物業。預期該等物業可持續帶來3.83%(二零零九年: 6.96%)之租金收益。經磋商，該等物業的租約之年期為十年。

於報告期末，本集團已就以下未來最低租賃款項與租戶訂立租約：

		二零一零年 十二月三十一日 31/12/2010 人民幣千元 RMB'000	二零零九年 十二月三十一日 31/12/2009 人民幣千元 RMB'000
一年內	Within one year	1,549	770
二至五年內(包括首尾兩年)	In the second to fifth year inclusive	4,048	3,113
五年後	After five years	3,238	4,050
		<u>8,835</u>	<u>7,933</u>

44. COMMITMENTS

Capital commitments

At the end of the reporting period, the Group had the following capital commitments principally related to construction in progress, purchase of land use rights and purchase of property, plant and equipment in respect of buildings and production facilities which were not provided for in the consolidated financial statements.

		二零一零年 十二月三十一日 31/12/2010 人民幣千元 RMB'000	二零零九年 十二月三十一日 31/12/2009 人民幣千元 RMB'000
Contracted for but not provided		132,258	119,632
Authorised but not contracted for		642,000	640,600
		<u>774,258</u>	<u>760,232</u>

Commitments under operating leases

The Group as lessee

Operating lease payments represent rental payable by the Group for certain of its retail shops. Lease for properties are negotiated for a term ranging from one to five years and rental are fixed at the inception of lease for one to five years.

At the end of the reporting period, the Group had commitments for future minimum lease payments under non-cancellable operating leases which fall due as follows:

		二零一零年 十二月三十一日 31/12/2010 人民幣千元 RMB'000	二零零九年 十二月三十一日 31/12/2009 人民幣千元 RMB'000
Within one year		170	302
In the second to fifth year inclusive		230	—
		<u>400</u>	<u>302</u>

The Group as lessor

The Group leases certain of its properties under operating lease arrangements. The properties are expected to generate rental yields of 3.83% (2009: 6.96%) on an ongoing basis. Lease for properties are negotiated for a term of ten years.

At the end of the reporting period, the Group had contracted with tenants for the following future minimum lease payments:

		二零一零年 十二月三十一日 31/12/2010 人民幣千元 RMB'000	二零零九年 十二月三十一日 31/12/2009 人民幣千元 RMB'000
Within one year		1,549	770
In the second to fifth year inclusive		4,048	3,113
After five years		3,238	4,050
		<u>8,835</u>	<u>7,933</u>

45. 關連方交易

- (a) 除於綜合財務報表所披露外，本集團在正常業務範圍內進行之其他重大關連方交易如下：

45. RELATED PARTY TRANSACTIONS

- (a) Except as disclosed elsewhere in the consolidated financial statements, the other significant related party transactions, which were carried out in the normal course of the Group's business are as follows:

	截至二零一零年 十二月三十一日 止年度 Year ended 31/12/2010 人民幣千元 RMB'000	截至二零零九年 十二月三十一日 止年度 Year ended 31/12/2009 人民幣千元 RMB'000
新華醫藥：	SXPGC:	
— 支付商標許可年費(1)	— Payment of annual trademark licence fee (1)	1,100
— 租金支出	— Rental expense	500
— 收購附屬公司額外權益之代價(2)	— Consideration for acquisition of additional interests in subsidiaries (2)	—
		636
同系附屬公司：	Fellow subsidiaries :	
— 銷售水、電、汽及廢料	— Sale of water, electricity, steam and waste materials	10,824
— 採購原材料	— Purchase of raw materials	64,408
— 租金收入	— Rental income	—
— 設計費收入	— Design fee income	5
— 應收同系附屬公司款項之減值虧損	— Impairment losses on amounts due from fellow subsidiaries	12,474
		—
聯營公司：	Associates :	
— 銷售水電氣	— Sale of water, electricity, steam and waste materials	656
— 採購原材料	— Purchase of raw materials	29
— 設計費收入	— Design fee income	—
		6,127
		11
非控股權益股東：	Non-controlling interest shareholders:	
— 銷售化學原料藥及化工原料	— Sale of bulk pharmaceuticals and chemical raw materials	130,031
— 採購化工原料	— Purchase of chemical raw materials	838
		144,926
		514

45. 關連方交易(續)

附註：

1. 在一九九六年十二月七日，本集團獲新華醫藥授予獨家權利，就其現有及將來於中國及海外的產品，使用新華商標(「商標」)，首年年費為人民幣600,000元，其後每年遞增人民幣100,000元，直至年費達到上限人民幣1,100,000元，此後年費將維持不變，直至協議終止。協議條款須於商標有效期間(即至二零一三年二月二十八日)持續生效，並視乎期後商標註冊有否更新。本集團截至二零一零年十二月三十一日止年度支付的年費為人民幣1,100,000元(二零零九年：人民幣1,100,000元)。
2. 截至二零零九年十二月三十一日止年度，本公司從新華醫藥收購附屬公司額外權益，代價為人民幣636,000元(詳情請見附註41)。
3. 本集團現時由中國政府通過旗下眾多機構、聯屬公司或其他組織(統稱「國有企業」)直接或間接擁有或控制的經濟環境下經營業務。截至二零一零年十二月三十一日止年度，本集團與國有企業擁有包括但不限於銷售藥品及採購原材料之交易。本公司之董事認為此等與其他國有企業之交易均為於一般業務過程中進行之業務，而中國政府於本集團此等交易中並無重大控制權，亦無擁有該等交易。本集團亦建立了產品的定價政策，而該等定價政策並不取決於客戶是否為國有企業。對此等與國有企業之關係，本公司董事認為此等交易並不形成須獨立披露之重大關連方交易。

45. RELATED PARTY TRANSACTIONS (Continued)

Notes :

1. On 7 December 1996, the Group was granted the exclusive right to use the trademark "Xinhua" ("Trademark") by SXPGC for its existing and future products in and outside the PRC at an initial annual fee of RMB600,000 increasing at the rate of an extra RMB100,000 per year until the annual fee reaches the cap amount of RMB1,100,000, which shall stay as such until the agreement is terminated. The terms of the agreement shall continue to have effect during the validity period of the Trademark, being 28 February 2013, subject to further renewal of the registration of the Trademark. During the year ended 31 December 2010, the annual fee paid by the Group amounting RMB1,100,000 (2009: RMB1,100,000).
2. During the year ended 31 December 2009, the Company acquired additional interests of subsidiaries from SXPGC at consideration of RMB636,000 (see Note 41 for more details).
3. The Group operates in an economic environment predominated by enterprises directly or indirectly owned or controlled by the PRC government through its numerous authorities, affiliates or other organisations (collectively "State-owned Enterprises"). During the year ended 31 December 2010, the Group had transactions with State-owned Enterprises including, but not limited to, sales of pharmaceutical products and purchases of raw materials. The directors of the Company consider that transactions with other State-owned Enterprises are activities in the ordinary course of business, and that dealings of the Group have not been significantly controlled or owned by the PRC government. The Group has also established pricing policies for products and such pricing policies do not depend on whether or not the customers are State-owned Enterprises. Having due regard to the substance of the relationships, the directors of the Company are of the opinion that none of these transactions is a material related party transaction that requires separate disclosure.

45. 關連方交易(續)

(b) 於二零一零年十二月三十一日，本集團之最終控股公司為本集團提供人民幣230,000,000元(二零零九年：人民幣150,000,000元)的擔保。新華醫藥未向本集團提供擔保(二零零九年：人民幣135,220,000元)。

(c) 主要管理層之酬金

董事及其他主要管理層成員於年內的薪酬如下：

45. RELATED PARTY TRANSACTIONS (Continued)

(b) As at 31 December 2010, the ultimate holding company provides guarantee to the Group amounted to RMB230,000,000 (2009: RMB150,000,000) and SXPGC does not provide guarantee to the Group (2009: RMB135,220,000)

(c) Compensation of key management personnel

The remuneration of directors and other members of key management during the year was as follows:

		截至二零一零年 十二月三十一日 止年度 Year ended 31/12/2010 人民幣千元 RMB'000	截至二零零九年 十二月三十一日 止年度 Year ended 31/12/2009 人民幣千元 RMB'000
短期福利	Short-term benefits	5,058	10,369
離職後福利	Post-employment benefits	239	234
		<u>5,297</u>	<u>10,603</u>

董事及主要管理人員之薪酬乃由薪酬委員會根據個人表現及市場趨勢而釐定。

The remuneration of directors and key executives is determined by the remuneration committee having regard to the performance of individuals and market trends.

46. 附屬公司

於二零一零年十二月三十一日及二零零九年十二月三十一日本公司附屬公司之詳情如下：

46. SUBSIDIARIES

Particulars of Company's subsidiaries as at 31 December 2010 and 31 December 2009 are as follows :

附屬公司名稱 Name of subsidiary	成立/註冊地點及 法定實體類別 Place of incorporation/ registration and form of legal entity	已發行及繳足 股本/註冊資本 Issued and fully paid share capital / registered capital	所持實際權益 Effective interest held		主要業務及經營地點 Principal activities and place of operation
			二零一零 2010	二零零九 2009	
山東新華製藥(歐洲)有限公司(「新華歐洲」) Shandong Xinhua Pharmaceutical (Europe) GmbH ("Xinhua Europe") 山東新華製藥(歐洲)有限公司	德國, 有限責任公司 Germany, limited company	769,000歐元 EUR769,000	65%	65%	於歐洲經營藥物及醫藥用品貿易 (附註 a) Trading of medicine and medical products in Europe
山東新華醫藥貿易有限公司(「醫藥貿易」) Shandong Xinhua Medical Trading Company Limited ("Medical Trading") 山東新華醫藥貿易有限公司	中國, 有限責任公司 PRC, limited company	人民幣48,498,900元 RMB48,498,900	100%	100%	於中國經營藥物及醫藥用品貿易 (附註 b) Trading of medicine and medical products in the PRC
濰博新華大藥店(連鎖)有限公司(「大藥店」) Zibo Xinhua Pharmacy (Chain) Company Limited ("Pharmacy") 濰博新華大藥店(連鎖)有限公司	中國, 有限責任公司 PRC, limited company	人民幣2,000,000元 RMB2,000,000	100%	100%	於中國經營藥物及醫藥用品零售店 (附註 b) Retail sales of medicine and medical products in the PRC
濰博新華醫藥設計院有限公司(「設計院」) Zibo Xinhua Pharmaceutical Design Institute Company Limited ("Design") 濰博新華醫藥設計院有限公司	中國, 有限責任公司 PRC, limited company	人民幣3,000,000元 (附註 c) RMB3,000,000 (Note c)	100%	100%	於中國經營醫藥生產工程的設計 (附註 b) Design of medical production projects in the PRC
濰博新華中西製藥有限責任公司(「中西」) Zibo Xinhua-Eastwest Pharmaceutical Company Limited ("Eastwest") 濰博新華中西製藥有限責任公司	中國, 有限責任公司 PRC, limited company	1,500,000美元 US\$1,500,000	75%	75%	於中國生產及銷售聚卡波 非鈣原料藥 Production and sale of calcium polycarbophil materials in the PRC

46. 附屬公司(續)

46. SUBSIDIARIES (Continued)

附屬公司名稱 Name of subsidiary	成立/註冊地點及 法定實體類別 Place of incorporation/ registration and form of legal entity	已發行及繳足 股本/註冊資本 Issued and fully paid share capital / registered capital	所持實際權益 Effective interest held		主要業務及經營地點 Principal activities and place of operation
			二零一零 2010	二零零九 2009	
山東新華製藥進出口有限責任公司(「進出口」)	中國, 有限責任公司	人民幣5,000,000元 (附註d)	100% (附註e)	100% (附註b)	於中國進出口藥品及藥物技術
Shandong Xinhua Pharmaceutical Import & Export Company Limited ("Import & Export") 山東新華製藥進出口有限責任公司	PRC, limited company	RMB5,000,000 (Note d)	100% (Note e)	100% (Note b)	Import and export of chemical products and pharmaceutical technical know-how in the PRC
淄博新華—百利高製藥 有限責任公司(「百利高」)	中國, 有限責任公司	6,000,000美元	50.10%	50.10%	於中國生產藥物及醫藥用品
SINO-USA Zibo Xinhua — Perrigo Pharmaceutical Company Limited ("Perrigo") 淄博新華—百利高製藥有限責任公司	PRC, limited company	USD6,000,000	50.10%	50.10%	Production of medicine and medical products in the PRC
新華製藥(壽光)有限公司(「新華壽光」)	中國, 有限責任公司	人民幣230,000,000元 (附註c)	100%	100%	於中國生產及銷售化工產品
Shandong Xinhua Pharmaceutical (Shouguang) Company Limited ("Xinhua Shouguang") 新華製藥(壽光)有限公司	PRC, limited company	RMB230,000,000 (Note c)	100%	100%	Production and sales of chemical products in the PRC
新華(淄博)置業有限公司(「新華置業」)	中國, 有限責任公司	人民幣20,000,000元 (附註f)	100%	N/A	於中國生產及銷售房產
[Shandong (Zibo) Real Estate Company Limited(Xinhua Real Estate)] 新華(淄博)置業有限公司	PRC, limited company	RMB20,000,000 (Note f)	100%	N/A	Development and sales of properties

附註:

- (a) 截至二零零九年十二月三十一日止年度, 新華歐洲非控股權益股東增資237,000歐元, 因此本集團持有的股權減少11.9% (從76.9%減至65%) (詳情請見附註42)。
- (b) 截至二零零九年十二月三十一日止年度, 本公司分別以人民幣399,000元及人民幣237,000元之代價向新華醫藥收購大藥店12%之額外權益及設計院10%之額外權益。收購完成後, 大藥店及設計院成為本集團之全資附屬公司。此後, 本公司分別以人民幣1,054,000元及人民幣150,000元之代價向大藥店增購醫藥貿易2%權益及進出口2%權益。於該等收購完成後, 醫藥貿易及進出口亦成為本集團之全資附屬公司。

Notes:

- (a) During the year ended 31 December 2009, the non-controlling interest shareholder of Xinhua Europe injected additional capital of EUR237,000 so that the equity interest held by the Group decreased by 11.9% from 76.9% to 65% (see Note 42 for more details).
- (b) During the year ended 31 December 2009, the Company acquired additional interests of 12% in Pharmacy and addition interests of 10% in Design from SXPGC at consideration of RMB399,000 and RMB237,000 respectively. After the acquisition was completed, Pharmacy and Design became the wholly-owned subsidiaries of the Group. After that, the Company acquired additional interests of 2% in Medical Trading and additional interests of 2% in Import & Export from Pharmacy at consideration of RMB1,054,000 and RMB150,000 respectively. Upon the completion of these acquisitions, Medical Trading and Import & Export also became the wholly-owned subsidiaries of the Group.

46. 附屬公司(續)

附註：(續)

- (c) 截至二零零九年十二月三十一日止年度，本公司分別向新華壽光及設計院增資人民幣50,000,000元及人民幣1,000,000元資本。於二零零九年十二月三十一日，新華壽光及設計院的註冊資本分別為人民幣130,000,000元及人民幣3,000,000元。於截至二零一零年十二月三十一日止年度內，本公司向新華壽光增資人民幣100,000,000元。於二零一零年十二月三十一日，新華壽光的註冊資本為人民幣230,000,000元。
- (d) 截至二零零九年十二月三十一日止年度，本公司與大藥店分別將進出口的保留盈利轉至註冊資本人民幣1,960,000元及人民幣40,000元。
- (e) 截至二零一零年十二月三十一日止年度，本公司從全資附屬公司醫藥貿易收購進出口98%之權益，代價為人民幣5,351,000元，並從全資附屬公司大藥店收購進出口2%之權益，代價為人民幣150,000元。於完成該等收購後，進出口成為本公司之全資附屬公司。
- (f) 於二零一零年十二月二十一日，本公司設立了一間全資子公司，註冊資本為人民幣20,000,000元。
- (g) 概無附屬公司已於年末或年內任何時間發行任何債務證券。

46. SUBSIDIARIES (Continued)

Notes : (Continued)

- (c) During the year ended 31 December 2009, the Company injected additional capital of RMB50,000,000 in Xinhua Shouguang and RMB1,000,000 in Design. As at 31 December 2009, the registered capital of Xinhua Shouguang and Design was RMB130,000,000 and RMB3,000,000 respectively. During the year ended 31 December 2010, the Company injected additional capital of RMB100,000,000 in Xinhua Shouguang. As at 31 December 2010, the registered capital of Xinhua Shouguang is RMB230,000,000.
- (d) During the year ended 31 December 2009, the Company and Pharmacy transferred Import & Export's retained earnings to registered capital of RMB1,960,000 and RMB40,000 respectively.
- (e) During the year ended 31 December 2010, the Company acquired interests of 98% in Import & Export from a wholly-owned subsidiary, Medical Trading, at a consideration of RMB5,351,000 and the other 2% from a wholly-own subsidiary, Pharmacy, at a consideration of RMB150,000. Upon the completion of these acquisitions, Import & Export becomes a wholly-owned subsidiary of the Group.
- (f) On 21 December 2010, the Company set up a wholly-owned subsidiary with the registered capital of RMB20,000,000.
- (g) None of the subsidiaries had issued any debt securities at the end of the year or at any time during the year.

信永中和
ShineWing

信永中和會計師事務所

ShineWing
certified public accountants

北京市東城區朝陽門北大街8號
富華大廈A座9層

9th Floor, Block A, Fu Hua Mansion
No.8, Chao Yang Men Bei Da Jie,
Dong Cheng District,
Beijing, 100027, P.R.China

联系电话: +86(010)65542288
telephone: +86(010)65542288

传真: +86(010)6554 7190
facsimile: +86(010)6554 7190

山東新華製藥股份有限公司全體股東：

我們審計了後附的山東新華製藥股份有限公司(以下簡稱「新華製藥」)合併及母公司財務報表，包括2010年12月31日的資產負債表，2010年度的利潤表、現金流量表、股東權益變動表及財務報表附註。

管理層對財務報表的責任

按照企業會計準則的規定編制財務報表是新華製藥管理層的責任。這種責任包括：(1)設計、實施和維護與財務報表編制相關的內部控制，以使財務報表不存在由於舞弊或錯誤而導致的重大錯報；(2)選擇和運用恰當的會計政策；及(3)作出合理的會計估計。

註冊會計師的責任

我們的責任是在實施審計工作的基礎上對財務報表發表審計意見。我們按照中國註冊會計師審計準則的規定執行了審計工作。中國註冊會計師審計準則要求我們遵守職業道德規範，計劃和實施審計工作以對財務報表是否不存在重大錯報獲取合理保證。

ALL SHAREHOLDERS OF SHANDONG XINHUA PHARMACEUTICAL COMPANY LIMITED:

We have audited the accompanying financial statements (consolidated and company) of Shandong Xinhua Pharmaceutical Company Limited ("Xinhua Pharmaceutical"), which comprise the balance sheet as at 31 December 2010, and the income statement, and cash flow statement, and statement of changes in shareholder's equity for 2010, and notes to the financial statements.

Management's Responsibility for the Financial Statements

Xinhua Pharmaceutical's management is responsible for the preparation of these financial statements in accordance with the Accounting Standards for Business Enterprises issued by the Ministry of Finance of the People's Republic of China. This responsibility includes: (1) designing, implementing and maintaining internal control relevant to the preparation of financial statements that are free from material misstatement, whether due to fraud or error; (2) selecting and applying appropriate accounting policies; and (3) making accounting estimates that are reasonable in the circumstances.

Auditor's Responsibility

Our responsibility is to express an opinion on these financial statements based on our audit. We conducted our audit in accordance with China's Auditing Standards for the Certified Public Accountants. Those standards require that we comply with ethical requirements and plan and perform the audit to obtain reasonable assurance whether the financial statements are free from material misstatement.

審計工作涉及實施審計程序，以獲取有關財務報表金額和披露的審計證據。選擇的審計程序取決於註冊會計師的判斷，包括對由於舞弊或錯誤導致的財務報表重大錯報風險的評估。在進行風險評估時，我們考慮與財務報表編制相關的內部控制，以設計恰當的審計程序，但目的並非對內部控制的有效性發表意見。審計工作還包括評價管理層選用會計政策的恰當性和作出會計估計的合理性，以及評價財務報表的總體列報。

我們相信，我們獲取的審計證據是充分、適當的，為發表審計意見提供了基礎。

審計意見

我們認為，新華製藥財務報表已經按照企業會計準則的規定編制，在所有重大方面公允反映了新華製藥2010年12月31日的財務狀況以及2010年度的經營成果和現金流量。

信永中和會計師事務所

中國註冊會計師：郎爭

中國註冊會計師：張新衛

中國·北京
二零一一年三月十八日

An audit involves performing procedures to obtain audit evidence about the amounts and disclosures in the financial statements. The procedures selected depend on the auditor's judgment, including the assessment of the risks of material misstatement of the financial statements, whether due to fraud or error. In making those risk assessments, the auditor considers internal control relevant to the entity's preparation of the financial statements in order to design audit procedures that are appropriate in the circumstances, but not for the purpose of expressing an opinion on the effectiveness of the Company's internal control. An audit also includes evaluating the appropriateness of accounting policies used and the reasonableness of accounting estimates made by management, as well as evaluating the overall presentation of the financial statements.

We believe that the audit evidence we have obtained is sufficient and appropriate to provide a basis for our audit opinion.

Opinion

In our opinion, the financial statements of Xinhua Pharmaceutical comply with the requirements of the Accounting Standards for Business Enterprises issued by the Ministry of Finance of the People's Republic of China and present fairly, in all material respects, the financial position of Xinhua Pharmaceutical as at 31 December 2010, and the results of operations and cash flows of Xinhua Pharmaceutical for 2010.

ShineWing Certified Public Accountants

Certified Public Accountant, PRC

Lang Zheng

Certified Public Accountant, PRC

Zhang Xinwei

Beijing, PRC
18 March 2011

合併及母公司資產負債表

Consolidated and the Company's Balance Sheet

根據中國會計準則編製
Prepared in Accordance with PRC Accounting Standards
2010年12月31日
As at 31 December, 2010

單位：人民幣元
Unit: RMB

資產	附註	合併		母公司	
		年末金額	年初金額	年末金額	年初金額
Assets	Notes	Balance at the end of the year	Balance at the beginning of the year	Balance at the end of the year	Balance at the beginning of the year
流動資產：	Current assets				
貨幣資金	Cash and Cash equivalent	404,050,284.24	401,894,294.64	281,700,947.52	297,108,985.14
交易性金融資產	Held-for-trade financial assets	—	—	—	—
應收票據	Notes receivable	149,588,501.92	118,688,908.68	130,697,554.68	94,619,427.13
應收賬款	Accounts receivable	156,803,638.82	155,210,724.53	233,149,344.13	237,065,863.34
預付款項	Advances to suppliers	33,202,236.89	25,579,444.11	12,611,791.04	14,468,555.39
應收利息	Interest receivable	—	—	—	—
應收股利	Dividend receivable	—	—	—	—
其他應收款	Other receivables	13,022,646.89	15,062,571.54	65,349,999.49	98,706,970.43
存貨	Inventories	401,543,072.42	344,219,424.06	273,965,706.99	215,864,663.28
一年內到期的非流動資產	Non-current assets due within one year	—	—	—	—
其他流動資產	Other current assets	1,289,000.13	—	76,596.25	—
流動資產合計	Sub-Total current assets	1,159,499,381.31	1,060,655,367.56	997,551,940.10	957,834,464.71
非流動資產：	Non-current assets				
可供出售金融資產	Available-for-sale Financial Assets	168,292,466.44	201,595,788.00	168,292,466.44	201,595,788.00
持有至到期投資	Held-to-maturity investment	—	—	—	—
長期應收款	Long-term receivable	—	—	—	—
長期股權投資	Long-term equity investment	18,301,894.33	29,762,651.63	365,094,425.76	251,116,354.20
投資性房地產	Investment property	35,707,356.91	36,694,429.53	35,707,356.91	36,694,429.53
固定資產	Fixed assets	1,005,363,802.93	961,550,060.78	745,077,549.51	792,722,287.08
在建工程	Construction in progress	120,260,534.88	134,355,522.37	93,830,918.22	51,607,215.47
工程物資	Construction materials	—	—	—	—
固定資產清理	Disposal of fixed assets	—	—	—	—
生產性生物資產	Biological assets	—	—	—	—
油氣資產	Oil and nature gas	—	—	—	—
無形資產	Intangible assets	228,721,038.46	198,529,537.76	168,358,277.43	173,153,688.11
開發支出	Research & Development cost	—	—	—	—
商譽	Goodwill	—	—	—	—
長期待攤費用	Long-term prepayments	—	—	—	—
遞延所得稅資產	Deferred tax assets	3,418,058.23	3,043,702.75	—	—
其他非流動資產	Other non-current assets	—	—	—	—
非流動資產合計	Sub-Total non-current assets	1,580,065,152.18	1,565,531,692.82	1,576,360,994.27	1,506,889,762.39
資產總計	Total Assets	2,739,564,533.49	2,626,187,060.38	2,573,912,934.37	2,464,724,227.10

合併及母公司資產負債表(續)
Consolidated and the Company's Balance Sheet (continued)

單位：人民幣元
Unit: RMB

負債和股東權益 Liabilities & Shareholders' equity	附註 Notes	合併 Consolidated		母公司 The Company		
		年末金額 Balance at the end of the year	年初金額 Balance at the beginning of the year	年末金額 Balance at the end of the year	年初金額 Balance at the beginning of the year	
流動負債：	Current liabilities					
短期借款	Short-term loans	八、16	50,000,000.00	124,024,000.00	50,000,000.00	124,024,000.00
交易性金融負債	held-for-trade financial liabilities		—	—	—	—
應付票據	notes payable	八、17	115,702,700.00	121,835,200.00	117,502,700.00	123,835,200.00
應付賬款	Accounts payable	八、18	218,541,850.35	162,127,184.39	153,502,157.54	106,343,946.93
預收款項	Advances for customers	八、19	20,005,241.38	22,854,924.10	9,868,124.65	7,271,757.24
應付職工薪酬	Employees' wage payable	八、20	59,130,449.79	70,744,877.94	57,034,090.51	69,413,599.36
應交稅費	Tax payable	八、21	(22,018,476.34)	(176,209.49)	(16,753,499.31)	7,034,298.47
應付利息	Interest payable	八、22	612,523.04	346,995.00	612,523.04	346,995.00
應付股利	Dividends payable	八、23	13,612,011.90	5,832,005.43	13,612,011.90	5,832,005.43
其他應付款	Other accounts payable	八、24	83,457,931.94	114,735,524.51	56,496,229.41	52,377,425.50
一年內到期的 非流動負債	non-current liabilities within one year	八、25	150,000,000.00	—	150,000,000.00	—
其他流動負債	other current liabilities	八、26	590,000.00	—	590,000.00	—
流動負債合計	Sub-Total current liabilities		689,634,232.06	622,324,501.88	592,464,337.74	496,479,227.93
非流動負債：	Non-current liabilities					
長期借款	Long-term borrowings	八、27	275,527,900.00	270,000,000.00	275,527,900.00	270,000,000.00
應付債券	Bonds payable		—	—	—	—
長期應付款	Long-term payables		—	—	—	—
專項應付款	Specific payables		—	—	—	—
預計負債	Provisions		—	—	—	—
遞延所得稅負債	Deferred tax liabilities	八、28	1,158,541.05	9,681,132.01	1,158,541.05	9,681,132.01
其他非流動負債	Other non-current liabilities	八、29	58,709,887.00	54,217,887.00	58,709,887.00	54,217,887.00
非流動負債合計	Sub-total of non-current liabilities		335,396,328.05	333,899,019.01	335,396,328.05	333,899,019.01
負債合計	Total liabilities		1,025,030,560.11	956,223,520.89	927,860,665.79	830,378,246.94

合併及母公司資產負債表(續)
Consolidated and the Company's Balance Sheet (continued)

根據中國會計準則編製
Prepared in Accordance with PRC Accounting Standards
2010年12月31日
As at 31 December, 2010

單位：人民幣元
Unit: RMB

負債和股東權益 Liabilities & Shareholders' equity	附註 Notes	合併 Consolidated		母公司 The Company	
		年末金額 Balance at the end of the year	年初金額 Balance at the beginning of the year	年末金額 Balance at the end of the year	年初金額 Balance at the beginning of the year
股東權益：	Shareholders' equity				
股本	Share capital	八、30	457,312,830.00	457,312,830.00	457,312,830.00
資本公積	Capital reserve	八、31	678,687,863.62	709,600,600.67	709,119,869.90
減：庫存股	Less: Treasury stock		—	—	—
專項儲備	Special reserve		—	—	—
盈餘公積	Surplus reserve	八、32	183,747,267.43	177,198,800.73	176,536,259.42
一般風險準備	General Risk Provision		—	—	—
未分配利潤	Undistributed profits	八、33	357,037,601.69	289,195,107.14	291,377,020.84
外幣報表折算差額	Exchange difference arising from transaction of financial statements denominated in foreign currencies		(262,016.55)	338,507.81	—
歸屬於母公司 股東權益合計	Sub-Total shareholders' equity attributable to the parent company		1,676,523,546.19	1,633,645,846.35	1,634,345,980.16
少數股東權益	Minority Interest	八、34	38,010,427.19	36,317,693.14	—
股東權益合計	Total shareholders' equity		1,714,533,973.38	1,669,963,539.49	1,634,345,980.16
負債和股東權益總計	Total liabilities & shareholders' equity		2,739,564,533.49	2,626,187,060.38	2,464,724,227.10

合併及母公司利潤表 Consolidated and the Company's Income Statement

單位：人民幣元
Unit: RMB

項目 Item	附註 Notes	合併 Consolidated		母公司 The Company	
		本年金額 Amount of the current term	上年金額 Amount of the previous term	本年金額 Amount of the current term	上年金額 Amount of the previous term
一、營業總收入	Total Operating Income	2,614,233,634.62	2,321,927,213.25	1,666,209,845.12	1,559,301,197.63
其中：營業收入	Operating Income	八、35 2,614,233,634.62	2,321,927,213.25	1,666,209,845.12	1,559,301,197.63
二、營業總成本	Total Operating Costs	2,490,856,909.69	2,201,519,540.59	1,591,954,358.06	1,450,095,517.18
其中：營業成本	Operating Costs	八、35 2,133,691,060.29	1,877,427,603.27	1,370,885,913.46	1,239,789,642.29
營業稅金及附加	Business taxes and surcharges	八、36 14,693,182.50	13,546,175.14	12,042,077.26	11,427,740.21
銷售費用	Selling and distribution expenses	129,471,309.20	122,921,177.72	26,392,447.32	39,435,284.46
管理費用	Administrative expenses	165,142,770.60	159,579,455.09	134,908,546.18	133,230,876.27
財務費用	Financial expenses	八、37 21,701,647.06	26,777,339.32	23,458,453.18	26,300,296.79
資產減值損失	Impairment loss of assets	八、38 26,156,940.04	1,267,790.05	24,266,920.66	(88,322.84)
加：公允價值變動收益	Add: Gain or Loss from changes in fair value	八、39 —	7,591,083.73	—	7,379,442.43
投資收益	Investment gain or loss	八、40 8,325,225.36	7,910,733.39	11,858,268.38	9,911,920.58
其中：對聯營企業和合營企業投資收益	Including: Gain or loss from investment in associates and joint ventures	5,259,770.20	4,911,640.58	5,259,770.20	4,911,640.58
匯兌收益	Exchange gain	—	—	—	—
三、營業利潤	Operating profit	131,701,950.29	135,909,489.78	86,113,755.44	126,497,043.46
加：營業外收入	Add: Non-operating income	八、41 10,041,631.62	6,808,717.69	5,190,633.15	6,178,390.64
減：營業外支出	Less: Non-operating expense	八、42 16,615,140.94	23,344,329.26	15,306,112.32	22,323,342.80
其中：非流動資產處置損失	Including: Gain or loss on disposal of non-current assets	13,424,913.38	19,605,908.29	13,404,692.70	19,413,164.47
四、利潤總額	Total profit	125,128,440.97	119,373,878.21	75,998,276.27	110,352,091.30
減：所得稅費用	Less: Income tax expenses	八、43 22,362,744.90	13,436,120.20	10,513,609.30	11,459,004.77
五、淨利潤	Net profit	102,765,696.07	105,937,758.01	65,484,666.97	98,893,086.53
歸屬於母公司股東的淨利潤	Net profit attributable to equity holder of the company	97,256,602.75	102,244,346.19	—	—
少數股東損益	Net profit attributable to minority shareholder	5,509,093.32	3,693,411.82	—	—
六、每股收益	Earnings per share	八、44			
(一) 基本每股收益	Basic earning per share	0.21	0.22	0.14	0.22
(二) 稀釋每股收益	Diluted earning per share	0.21	0.22	0.14	0.22
七、其他綜合收益	Other comprehensive income	八、45 (37,036,620.68)	91,210,640.55	(36,112,737.05)	91,033,629.80
八、綜合收益總額	Total of comprehensive incomes	65,729,075.39	197,148,398.56	29,371,929.92	189,926,716.33
歸屬於母公司股東的綜合收益總額	Total of comprehensive incomes attributable to the owners of the parent company	60,543,341.34	193,403,969.35	—	—
歸屬於少數股東的綜合收益總額	Total comprehensive income attributable to the minority shareholders	5,185,734.05	3,744,429.21	—	—

合併及母公司現金流量表

Consolidated and the Company's Cash Flow Statement

根據中國會計準則編製
Prepared in Accordance with PRC Accounting Standards
2010年度
For the year of 2010

單位：人民幣元
Unit: RMB

項目 Item	附註 Notes	合併 Consolidated		母公司 The Company	
		本年金額 Amount of the current year	上年金額 Amount of the previous year	本年金額 Amount of the current year	上年金額 Amount of the previous term
一、經營活動產生的現金流量：		CASH FLOWS FROM OPERATING ACTIVITIES			
銷售商品、提供勞務收到的現金		2,079,127,301.82	1,882,116,301.35	1,414,876,733.40	1,412,431,654.00
收到的稅費返還		12,206,108.36	6,348,341.09	6,700,106.58	701,197.24
收到其他與經營活動有關的現金	八、46	24,779,633.17	73,284,790.46	43,398,168.00	72,673,963.38
經營活動現金流入小計		2,116,113,043.35	1,961,749,432.90	1,464,975,007.98	1,485,806,814.62
購買商品、接受勞務支付的現金		1,379,901,730.07	1,149,762,892.12	954,386,210.84	831,862,046.80
支付給職工以及為職工支付的現金		258,802,025.76	220,059,314.04	201,423,565.59	170,983,510.95
支付的各项稅費		129,729,848.63	107,050,624.76	90,609,646.49	81,402,605.24
支付其他與經營活動有關的現金	八、46	174,679,190.14	140,080,710.21	140,722,334.74	76,645,030.16
經營活動現金流出小計		1,943,112,794.60	1,616,953,541.13	1,387,141,757.66	1,160,893,193.15
經營活動產生的現金流量淨額		173,000,248.75	344,795,891.77	77,833,250.32	324,913,621.47
二、投資活動產生的現金流量：		CASH FLOWS FROM INVESTING ACTIVITIES			
收回投資收到的現金		463,655.00	568,800.00	463,655.00	—
取得投資收益收到的現金		3,065,455.16	2,999,092.81	6,598,498.18	5,000,280.00
處置固定資產、無形資產和其他長期資產收回的現金淨額		2,053,872.54	1,048,158.33	2,029,786.00	1,040,158.33
處置子公司及其他營業單位收到的現金淨額		—	—	—	—
收到其他與投資活動有關的現金		—	—	80,000,000.00	—
投資活動現金流入小計		5,582,982.70	4,616,051.14	89,091,939.18	6,040,438.33
購建固定資產、無形資產和其他長期資產支付的現金		217,865,668.65	244,559,774.77	106,462,884.41	161,971,679.40
投資支付的現金		—	636,600.00	120,000,000.00	46,840,084.94
取得子公司及其他營業單位支付的現金淨額		—	—	—	—
支付其他與投資活動有關的現金		—	—	—	80,000,000.00
投資活動現金流出小計		217,865,668.65	245,196,374.77	226,462,884.41	288,811,764.34
投資活動產生的現金流量淨額		(212,282,685.95)	(240,580,323.63)	(137,370,945.23)	(282,771,326.01)

合併及母公司現金流量表(續)
Consolidated and the Company's Cash Flow Statement (continued)

單位：人民幣元
Unit: RMB

項目 Item	附註 Notes	合併 Consolidated 本年金額 Amount of the current year	上年金額 Amount of the previous year	母公司 The Company 本年金額 Amount of the current year	上年金額 Amount of the previous term
三. 籌資活動產生的現金流量：	CASH FLOWS FROM FINANCING ACTIVITIES				
吸收投資收到的現金	Cash receipts from investors	—	2,431,812.60	—	—
其中：子公司吸收少數股東投資收到的現金	Including: Cash receipts from the shareholders of subsidiaries				
取得借款收到的現金	Cash receipts from borrowings	180,000,000.00	356,288,372.73	180,000,000.00	350,086,500.00
收到其他與籌資活動有關的現金	Proceeds from issue of corporate bonds Other cash receipts relating to financing activities	—	—	—	—
籌資活動現金流入小計	SUB-TOTAL OF CASH INFLOWS FROM FINANCING ACTIVITIES	180,000,000.00	358,720,185.33	180,000,000.00	350,086,500.00
償還債務支付的現金	Cash repayments of amounts borrowed	97,233,000.00	246,738,872.73	97,233,000.00	240,157,000.00
分配股利、利潤或償付利息支付的現金	Cash payments for distribution of dividends or profits, or cash payments for interest expenses	36,278,368.75	34,317,082.43	33,994,387.87	32,068,653.86
其中：子公司支付少數股東的股利、利潤	Including: Cash payments to the minority shareholders for distribution of dividends or profits	3,493,000.00	1,996,000.00	—	—
支付其他與籌資活動有關的現金	Other cash payments relating to financing activities	—	—	—	—
籌資活動現金流出小計	SUB-TOTAL OF CASH OUTFLOWS	133,511,368.75	281,055,955.16	131,227,387.87	272,225,653.86
籌資活動產生的現金流量淨額	NET CASH FLOWS FROM FINANCING ACTIVITIES	46,488,631.25	77,664,230.17	48,772,612.13	77,860,846.14
四. 匯率變動對現金及現金等價物的影響	EFFECT OF FOREIGN EXCHANGE RATE CHANGES ON CASH AND CASH EQUIVALENTS	(3,534,144.45)	(1,148,201.29)	(3,126,894.84)	(1,022,614.04)
五. 現金及現金等價物淨增加額	NET INCREASE IN CASH AND CASH EQUIVALENTS	3,672,049.60	180,731,597.02	(13,891,977.62)	118,980,527.56
加：期初現金及現金等價物餘額	Add: Beginning balance of cash and cash equivalents	364,398,234.64	183,666,637.62	259,612,925.14	140,632,397.58
六. 期末現金及現金等價物餘額	ENDING BALANCE OF CASH AND CASH EQUIVALENTS	368,070,284.24	364,398,234.64	245,720,947.52	259,612,925.14

合併股東權益變動表

Consolidated Statement of Changes in Shareholder's Equity

(根據中國會計準則編制)
(Prepared in Accordance with PRC Accounting)
2010年度
For the year of 2010

單位：人民幣元
Unit: RMB

項目 Item		歸屬於母公司所有者權益 Equity attributable to the company							股東權益合計 Total Shareholder's Equity		
		股本 Share capital	資本公積 Capital reserve	減：庫存股 Less: Treasury stock	專項儲備 Special reserves	盈餘公積 Surplus reserves	一般風險準備 General risk provision	未分配利潤 Undistributed profits	其他 Others	少數股東權益 Minority Interests	Total
一、上年年末餘額	Ending balance of last year	457,312,830.00	709,600,600.67	-	-	177,198,800.73	-	289,195,107.14	338,507.81	36,317,693.14	1,669,963,539.49
加：會計政策變更	Add: Effects of the changes in accounting policies	-	-	-	-	-	-	-	-	-	-
前期差錯更正	Effects of the connection of prior year accounting errors	-	-	-	-	-	-	-	-	-	-
二、本年年初餘額	Beginning balance of the year	457,312,830.00	709,600,600.67	-	-	177,198,800.73	-	289,195,107.14	338,507.81	36,317,693.14	1,669,963,539.49
三、本年增減變動金額	Increase/decreased in the year	-	(30,912,737.05)	-	-	6,548,466.70	-	67,842,494.55	(600,524.36)	1,692,734.05	44,570,433.89
(一) 淨利潤	I Net profit	-	-	-	-	-	-	97,256,602.75	-	5,509,093.32	102,765,696.07
(二) 其他綜合收益	II Other comprehensive income	-	(36,112,737.05)	-	-	-	-	-	(600,524.36)	(323,359.27)	(37,036,620.68)
上述(一)和(二)小計	Subtotal of I and II	-	(36,112,737.05)	-	-	-	-	97,256,602.75	(600,524.36)	5,185,734.05	65,729,075.39
(三) 股東投入和減少資本	III Shareholder's contribution capital and decrease in capital	-	-	-	-	-	-	-	-	-	-
1. 股東投入資本	a. Shareholder's contribution capital	-	-	-	-	-	-	-	-	-	-
2. 股份支付計入股東權益的金額	b. share based payments record in reserve	-	-	-	-	-	-	-	-	-	-
3. 其他	c. Others	-	-	-	-	-	-	-	-	-	-
(四) 利潤分配	IV Profits distribution	-	-	-	-	6,548,466.70	-	(29,414,108.20)	-	(3,493,000.00)	(26,358,641.50)
1. 提取盈餘公積	a. Transfer to surplus reserves	-	-	-	-	6,548,466.70	-	(6,548,466.70)	-	-	-
2. 提取一般風險準備	b. Transfer to general risk provision	-	-	-	-	-	-	-	-	-	-
3. 對股東的分配	c. Distribution to shareholders	-	-	-	-	-	-	(22,865,641.50)	-	(3,493,000.00)	(26,358,641.50)
4. 其他	d. Others	-	-	-	-	-	-	-	-	-	-
(五) 股東權益內部結轉	V Transfer to internal shareholders' equity	-	-	-	-	-	-	-	-	-	-
1. 資本公積轉增資本(或股本)	a. Capital reserve to capital (Share capital)	-	-	-	-	-	-	-	-	-	-
2. 盈餘公積轉增資本(或股本)	b. Surplus reserves to capital (Share capital)	-	-	-	-	-	-	-	-	-	-
3. 盈餘公積彌補虧損	c. Making good of loss with surplus reserves	-	-	-	-	-	-	-	-	-	-
4. 其他	d. Others	-	-	-	-	-	-	-	-	-	-
(六) 專項儲備	VI Special reserves	-	-	-	-	-	-	-	-	-	-
1. 本年提取	a. Transfer for the year	-	-	-	-	-	-	-	-	-	-
2. 本年使用	b. Utilisation of the year	-	-	-	-	-	-	-	-	-	-
(七) 其他	VII others	-	5,200,000.00	-	-	-	-	-	-	-	5,200,000.00
四、本年年末餘額	Ending balance of the year	457,312,830.00	678,687,863.62	-	-	183,747,267.43	-	357,037,601.69	(262,016.55)	38,010,427.19	1,714,533,973.38

合併股東權益變動表(續)
Consolidated Statement of Changes in Shareholder's Equity (continued)

單位：人民幣元
Unit: RMB

項目 Item		歸屬於母公司所有者權益 Equity attributable to the company							股東權益合計 Total Shareholder's Equity		
		股本 Share capital	資本公積 Capital reserve	減：庫存股 Less: Treasury stock	專項儲備 Special reserves	盈餘公積 Surplus reserves	一般風險準備 General risk provision	未分配利潤 Undistributed profits	其他 Others	少數股東權益 Minority Interests	Total
一、上年年末餘額	Ending balance of last year	457,312,830.00	617,502,733.62	-	-	167,309,492.08	-	210,690,983.71	436,951.95	33,744,855.23	1,486,997,846.59
加：會計政策變更	Add: Effects of the changes in accounting policies	-	-	-	-	-	-	-	-	-	-
前期差錯更正	Effects of the connection of prior year accounting errors	-	-	-	-	-	-	-	-	-	-
二、本年年初餘額	Beginning balance of the year	457,312,830.00	617,502,733.62	-	-	167,309,492.08	-	210,690,983.71	436,951.95	33,744,855.23	1,486,997,846.59
三、本年增減變動金額	Increase/decreased in the year	-	92,097,867.05	-	-	9,889,308.65	-	78,504,123.43	(98,444.14)	2,572,837.91	182,965,692.90
(一) 淨利潤	I Net profit	-	-	-	-	-	-	102,244,346.19	-	3,693,411.82	105,937,758.01
(二) 其他綜合收益	II Other comprehensive income	-	91,258,067.30	-	-	-	-	-	(98,444.14)	51,017.39	91,210,640.55
上述(一)和(二)小計	Subtotal of I and II	-	91,258,067.30	-	-	-	-	102,244,346.19	(98,444.14)	3,744,429.21	197,148,398.56
(三) 股東投入和 減少資本	III Shareholder's contribution capital and decrease in capital	-	839,799.75	-	-	-	-	-	-	955,412.85	1,785,212.60
1. 股東投入資本	a. Shareholder's contribution capital	-	-	-	-	-	-	-	-	1,938,222.72	1,938,222.72
2. 股份支付計入 股東權益的 金額	b. share based payments record in reserve	-	-	-	-	-	-	-	-	-	-
3. 其他	c. Others	-	839,799.75	-	-	-	-	-	-	(982,809.87)	(143,010.12)
(四) 利潤分配	IV Profits distribution	-	-	-	-	9,889,308.65	-	(23,740,222.76)	-	(2,127,004.15)	(15,977,918.26)
1. 提取盈餘公積	a. Transfer to surplus reserves	-	-	-	-	9,889,308.65	-	(9,889,308.65)	-	-	-
2. 提取一般風險 準備	b. Transfer to general risk provision	-	-	-	-	-	-	-	-	-	-
3. 對股東的分配	c. Distribution to shareholders	-	-	-	-	-	-	(13,719,384.90)	-	(1,996,000.00)	(15,715,384.90)
4. 其他	d. Others	-	-	-	-	-	-	(131,529.21)	-	(131,004.15)	(262,533.36)
(五) 股東權益內部結轉	V Transfer to internal shareholders' equity	-	-	-	-	-	-	-	-	-	-
1. 資本公積轉增 資本(或股本)	a. Capital reserve to capital (Share capital)	-	-	-	-	-	-	-	-	-	-
2. 盈餘公積轉增 資本(或股本)	b. Surplus reserves to capital (Share capital)	-	-	-	-	-	-	-	-	-	-
3. 盈餘公積彌補 虧損	c. Making good of loss with surplus reserves	-	-	-	-	-	-	-	-	-	-
4. 其他	d. Others	-	-	-	-	-	-	-	-	-	-
(六) 專項儲備	VI Special reserves	-	-	-	-	-	-	-	-	-	-
1. 本年提取	a. Transfer for the year	-	-	-	-	-	-	-	-	-	-
2. 本年使用	b. Utilisation of the year	-	-	-	-	-	-	-	-	-	-
(七) 其他	VII Others	-	-	-	-	-	-	-	-	-	-
四、本年年末餘額	Ending balance of the year	457,312,830.00	709,600,600.67	-	-	177,198,800.73	-	289,195,107.14	338,507.81	36,317,693.14	1,669,963,539.49

母公司股東權益變動表

The Company's Statement of Changes in Shareholder's Equity

(根據中國會計準則編制)
(Prepared in Accordance with PRC Accounting)
2010年度
For the year of 2010

單位：人民幣元
Unit: RMB

項目		股本	資本公積	減：庫存股	專項儲備	盈餘公積	一般風險準備	未分配利潤	股東權益合計
Item		Share capital	Capital reserves	Less: treasury stock	Special reserves	Surplus reserves	General risk provision	Undistributed profits	Total shareholders' equity
一、上年年末餘額	Ending balance of last year	457,312,830.00	709,119,869.90	—	—	176,536,259.42	—	291,377,020.84	1,634,345,980.16
加：會計政策變更	Add: Effects of the changes in accounting policies	—	—	—	—	—	—	—	—
前期差錯更正	Effects of the connection of prior year accounting error	—	—	—	—	—	—	—	—
二、本年初餘額	Beginning balance of the year	457,312,830.00	709,119,869.90	—	—	176,536,259.42	—	291,377,020.84	1,634,345,980.16
三、本年增減變動金額	Increase/decreased in the year	—	(30,912,737.05)	—	—	6,548,466.70	—	36,070,568.77	11,706,288.42
(一) 淨利潤	I Net profit	—	—	—	—	—	—	65,484,666.97	65,484,666.97
(二) 其他綜合收益	II Other comprehensive income	—	(36,112,737.05)	—	—	—	—	—	(36,112,737.05)
上述(一)和(二)小計	Subtotal of I and II	—	(36,112,737.05)	—	—	—	—	65,484,666.97	29,371,929.92
(三) 股東投入和減少資本	III Shareholder's contribution capital and decrease in capital	—	—	—	—	—	—	—	—
1. 股東投入資本	a. Shareholder's contribution capital	—	—	—	—	—	—	—	—
2. 股份支付計入股東權益的金額	b. share based payments record in reserve	—	—	—	—	—	—	—	—
3. 其他	c. Others	—	—	—	—	—	—	—	—
(四) 利潤分配	IV Profits distribution	—	—	—	—	6,548,466.70	—	(29,414,108.20)	(22,865,641.50)
1. 提取盈餘公積	a. Transfer to surplus reserves	—	—	—	—	6,548,466.70	—	(6,548,466.70)	—
2. 提取一般風險準備	b. Transfer to general risk provision	—	—	—	—	—	—	—	—
3. 對股東的分配	c. Distribution to shareholders	—	—	—	—	—	—	(22,865,641.50)	(22,865,641.50)
4. 其他	d. Others	—	—	—	—	—	—	—	—
(五) 股東權益內部結轉	V Transfer to internal shareholders' equity	—	—	—	—	—	—	—	—
1. 資本公積轉增資本(或股本)	a. Capital reserve to capital (Share capital)	—	—	—	—	—	—	—	—
2. 盈餘公積轉增資本(或股本)	b. Surplus reserves to capital (Share capital)	—	—	—	—	—	—	—	—
3. 盈餘公積彌補虧損	c. Making good of loss with surplus reserves	—	—	—	—	—	—	—	—
4. 其他	d. Others	—	—	—	—	—	—	—	—
(六) 專項儲備	VI Special reserves	—	—	—	—	—	—	—	—
1. 本年提取	a. Transfer for the year	—	—	—	—	—	—	—	—
2. 本年使用	b. Utilisation of the year	—	—	—	—	—	—	—	—
(七) 其他	VII Others	—	5,200,000.00	—	—	—	—	—	5,200,000.00
四、本年年末餘額	Ending balance of the year	457,312,830.00	678,207,132.85	—	—	183,084,726.12	—	327,447,579.61	1,646,052,268.58

母公司股東權益變動表(續)
The Company's Statement of Changes in Shareholder's Equity (continued)

單位：人民幣元
Unit: RMB

項目 Item		股本 Share capital	資本公積 Capital reserves	減：庫存股 Less: treasury stock		盈餘公積 Surplus reserves	一般風險準備 General risk provision	未分配利潤 Undistributed profits	股東權益合計 Total
				專項儲備 Special reserves	shareholders' equity				
一、上年年末餘額	Ending balance of last year	457,312,830.00	618,086,240.10	-	-	166,646,950.77	-	216,092,627.86	1,458,138,648.73
加：會計政策變更	Add: Effects of the changes in accounting policies	-	-	-	-	-	-	-	-
前期差錯更正	Effects of the connection of prior year accounting errors	-	-	-	-	-	-	-	-
二、本年年初餘額	Beginning balance of the year	457,312,830.00	618,086,240.10	-	-	166,646,950.77	-	216,092,627.86	1,458,138,648.73
三、本年增減變動金額	Increase/decreased in the year	-	91,033,629.80	-	-	9,889,308.65	-	75,284,392.98	176,207,331.43
(一) 淨利潤	I Net profit	-	-	-	-	-	-	98,893,086.53	98,893,086.53
(二) 其他綜合收益	II Other comprehensive income	-	91,033,629.80	-	-	-	-	-	91,033,629.80
上述(一)和(二)小計	Subtotal of I and II	-	91,033,629.80	-	-	-	-	98,893,086.53	189,926,716.33
(三) 股東投入和減少資本	III Shareholder's contribution capital and decrease in capital	-	-	-	-	-	-	-	-
1. 股東投入資本	a. Shareholder's contribution capital	-	-	-	-	-	-	-	-
2. 股份支付計入股東權益的金額	b. share based payments record in reserve	-	-	-	-	-	-	-	-
3. 其他	c. Others	-	-	-	-	-	-	-	-
(四) 利潤分配	IV Profits distribution	-	-	-	-	9,889,308.65	-	(23,608,693.55)	(13,719,384.90)
1. 提取盈餘公積	a. Transfer to surplus reserves	-	-	-	-	9,889,308.65	-	(9,889,308.65)	-
2. 提取一般風險準備	b. Transfer to general risk provision	-	-	-	-	-	-	-	-
3. 對股東的分配	c. Distribution to shareholders	-	-	-	-	-	-	(13,719,384.90)	(13,719,384.90)
4. 其他	d. Others	-	-	-	-	-	-	-	-
(五) 股東權益內部結轉	V Transfer to internal shareholders' equity	-	-	-	-	-	-	-	-
1. 資本公積轉增資本(或股本)	a. Capital reserve to capital (Share capital)	-	-	-	-	-	-	-	-
2. 盈餘公積轉增資本(或股本)	b. Surplus reserves to capital (Share capital)	-	-	-	-	-	-	-	-
3. 盈餘公積彌補虧損	c. Making good of loss with surplus reserves	-	-	-	-	-	-	-	-
4. 其他	d. Others	-	-	-	-	-	-	-	-
(六) 專項儲備	VI Special reserves	-	-	-	-	-	-	-	-
1. 本年提取	a. Transfer for the year	-	-	-	-	-	-	-	-
2. 本年使用	b. Utilisation of the year	-	-	-	-	-	-	-	-
(七) 其他	VII Others	-	-	-	-	-	-	-	-
四、本年年末餘額	Ending balance of the year	457,312,830.00	709,119,869.90	-	-	176,536,259.42	-	291,377,020.84	1,634,345,980.16

一. 公司的基本情況

山東新華製藥股份有限公司(下稱「本公司」)於1993年由山東新華製藥廠改制設立。1996年12月本公司以香港為上市地點，公開發行中華人民共和國H股股票。1997年7月本公司以深圳為上市地點，公開發行中華人民共和國A股股票。1998年11月經中華人民共和國對外貿易經濟合作部批准後，轉為外商投資股份有限公司。2001年9月經批准增發A股普通股票3,000萬股，同時減持國有股300萬股。

截至2010年12月31日，本公司的註冊資本為人民幣457,313千元，股本結構如下：

1. Background of the Company

Shandong Xinhua Pharmaceutical Company Limited (here-in-after referred to the "Company") was established in 1993, through the reorganisation of Shandong Xinhua Pharmaceutical Factory. The Company was listed in Hong Kong and issued its H Shares at Hong Kong Stock Exchange in December 1996. The company also listed in Shenzhen and issued its A Shares at Shenzhen Stock Exchange in July 1997. The Company became a foreign invested joint stock company in November 1998, with approval from Ministry of Foreign Trade and Economic Cooperation of the People's Republic China. As approval, the Company issued additional 30 million ordinary A shares and decreased 3 million state-owned shares on September 2001.

The Company's registered capital at 31st December 2010 is RMB457.313 million, the capital structure is as follow:

股份類別	Class of shares	股份數量 Quantity of Shares	佔總股本比例 The proportion of the total share capital (%)
一. 有限售條件的流通股合計	I. Subtotal of restricted tradable outstanding shares	20	0.004
A股有限售條件高管股	A share restricted tradable Senior management-held shares	20	0.004
二. 無限售條件的流通股合計	II. Subtotal of no restricted tradable outstanding shares	457,293	99.996
人民幣普通股(A股)	RMB ordinary shares (A share)	307,293	67.196
境外上市外資股(H股)	Overseas foreign shares (H share)	150,000	32.800
三. 股份總數	III. Total shares	457,313	100.00

本公司主要從事開發、製造和銷售化學原料藥、製劑及化工產品。

根據山東省科學技術廳、山東省財政廳、山東省國家稅務局、山東省地方稅務局魯科高字[2009]12號文件的批覆，本公司被確認為高新技術企業。

本公司註冊地在山東省淄博市高新技術產業開發區化工區。

The Company is mainly engaged in developing, manufacturing, selling of bulk pharmaceuticals, preparations and chemicals products.

According to the Circular "Lu Ke Gao Zi (2009) No. 12" issued by Shandong Province Science & Technology Bureau, Shandong Province Financial Bureau, Shandong Province State Tax Bureau, and Shandong Province Local Tax Bureau, the Company was accredited as a new and high-tech company.

The Company's registered address is Chemical Area of Zibo New and High Technology Industrial Development Zone, Zibo, Shandong Province.

二. 財務報表的編製基礎

本公司財務報表以持續經營為基礎，根據實際發生的交易和事項，按照財政部頒佈的《企業會計準則》及相關規定，並基於本附註四「重要會計政策、會計估計和合併財務報表的編製方法」所述會計政策和估計編製。

三. 遵循企業會計準則的聲明

本公司編製的財務報表符合《企業會計準則》的要求，真實完整地反映了本公司的財務狀況、經營成果和現金流量等有關信息。

四. 重要會計政策、會計估計和合併財務報表的編製方法

1. 會計期間

本公司會計期間為公曆1月1日至12月31日。

2. 記賬本位幣

本公司以人民幣作為記賬本位幣。

3. 記賬基礎和計價原則

本公司會計核算以權責發生制為記賬基礎，除交易性金融資產、可供出售金融資產等以公允價值計量外，以歷史成本為計價原則。

4. 現金及現金等價物

本公司現金流量表之現金指庫存現金以及可以隨時用於支付的存款。現金流量表之現金等價物指持有期限不超過3個月、流動性強、易於轉換為已知金額現金、價值變動風險很小的投資。

2. Basis of the Preparation for Financial Statements

The financial statements have been prepared on the basis of going concern. According to the actually incurred business transactions and matters, in accordance with ("ASBEs") Accounting Standards for Business Enterprises and other related requirements issued by the Ministry of Finance, the financial statement have been prepared based on the Significant Accounting Policies Accountings, Estimates and preparation of consolidated financial statements.

3. The Statement of Compliance with the ASBEs

The financial statements of the Company have been prepared in accordance with the requirements of the ASBEs, and present truly and completely, in all material respects, the consolidated and the Company's financial position, the operations results as well as the cash flows.

4. Significant Accounting Policies Accounting, Estimates and Presentation of consolidated Financial Statement Consolidation

1. Accounting Year

The fiscal year of the Company is from 1 January to 31 December of each calendar year.

2. Functional currency

The Company's functional currency is Renminbi ("RMB").

3. Basis of accounting and principle of measurement

The financial statements have been prepared on an accrual basis. Except for the held-for-trading financial assets and available-for-sale financial assets which measured at their fair value, the principle of measurement of the Financial Statements is historical cost.

4. Cash and Cash Equivalents

The cash in the Cash Flow Statement refers to the cash-on-hand and those deposits, which are available for payment at any time. The cash equivalents refer to short-term (due within 3 months since the date of purchase) and highly liquidated investments that are readily convertible to known amounts of cash and subject to an insignificant risk of change in value.

四. 重要會計政策、會計估計和 合併財務報表的編製方法 (續)

5. 外幣交易

5.1 外幣交易

本公司外幣交易按交易發生當月一日的即期匯率將外幣金額折算為人民幣金額。於資產負債表日，外幣貨幣性項目採用資產負債表日的即期匯率折算為人民幣，所產生的折算差額除了為購建或生產符合資本化條件的資產而借入的外幣專門借款產生的匯兌差額按資本化的原則處理外，直接計入當期損益。以公允價值計量的外幣非貨幣性項目，採用公允價值確定日的即期匯率折算為人民幣，所產生的折算差額，作為公允價值變動直接計入當期損益。以歷史成本計量的外幣非貨幣性項目，仍採用交易發生日的即期匯率折算，不改變其人民幣金額。

5.2 外幣財務報表的折算

外幣資產負債表中資產、負債類項目採用資產負債表日的即期匯率折算；所有者權益類項目除「未分配利潤」外，均按業務發生時的即期匯率折算；利潤表中的收入與費用項目，採用交易發生日的即期匯率折算。上述折算產生的外幣報表折算差額，在所有者權益項目下單獨列示。外幣現金流量採用現金流量發生日的即期匯率折算。匯率變動對現金的影響額，在現金流量表中單獨列示。

4. Significant Accounting Policies Accounting, Estimates and Presentation of consolidated Financial Statement Consolidation (continued)

5. Foreign Currency Transactions

5.1 Foreign Currency Transactions

Foreign currency transactions shall be translated into RMB according with the spot exchange rate on the first day of the month, in which the transactions occurred. At the balance sheet date, foreign currency monetary items shall be translated into RMB using the spot exchange rate on the balance sheet date. Exchange differences arising from the differences between the spot exchange rate prevailing at the balance sheet date and those spot rates used on initial recognition or at the previous balance sheet date are recognized in profit or loss for the current period, except for those arising from borrowing in foreign currencies or production of qualified assets that are eligible for capitalisation, difference related to the principal and interest on a specific-purpose borrowing denominated in foreign currency for acquisitions, constructions or production of the qualified assets, which capitalised as cost of the related assets. Foreign currency non-momentary items measured in fair value are translated using the spot exchange rate at the date when the fair value was determined. Differences between the translated amount and the original amount are accounted for as changes in fair value and included in profit or loss for the current period. Foreign currency non-monetary items measured in historic cost using the spot exchange rate when the transaction occurred.

5.2 Translation of Financial Statements Denominated in Foreign Currencies

Assets and liabilities in the balance sheet denominated in foreign currencies are translated at the spot rate prevailing at the balance sheet date. The equity items, except for undistributed profits, are translated at the spot exchange rate when they occurred. Income and expenses in the income statement denominated in foreign currencies are translated at the spot exchange rate at the date of the transactions. The resulting differences are presented as a separated component of shareholders' equity in the balance sheet. Cash flow dominated in foreign currency or from the foreign subsidiaries are translated at the spot rate when occurs. Effects on cash arising from the change of exchange rate are presented as separate item in the cash flow statement.

四. 重要會計政策、會計估計和 合併財務報表的編製方法 (續)

6. 金融資產和金融負債

6.1 金融資產的分類：

本公司按投資目的和經濟實質對擁有的金融資產分為以公允價值計量且其變動計入當期損益的金融資產、可供出售金融資產、應收款項、持有至到期投資四大類。

- (1) 以公允價值計量且其變動計入當期損益的金融資產是指持有的主要目的為短期內出售的金融資產，在資產負債表中以交易性金融資產列示。
- (2) 可供出售金融資產包括初始確認時即被指定為可供出售的非衍生金融資產及未被劃分為其他類的金融資產。
- (3) 應收款項是指在活躍市場中沒有報價，回收金額固定或可確定的非衍生金融資產，包括應收票據、應收賬款、應收利息、應收股利及其他應收款等。
- (4) 持有至到期投資是指到期日固定、回收金額固定或可確定，且管理層有明確意圖和能力持有至到期的非衍生金融資產。

4. Significant Accounting Policies Accounting, Estimates and Presentation of consolidated Financial Statement Consolidation (continued)

6. Financial Assets and Financial Liabilities

6.1 Classification of financial assets

Financial assets are classified into the following 4 categories: financial assets at fair value through profit or loss, available-for-sale financial assets, receivables and held-to-maturity investments, the classification depends on the intention and economic substance to hold the financial assets.

- (1) Financial assets at fair value through profit or loss are with the financial assets held for short time, and presented in the balance sheet as held-for-trading financial assets.
- (2) Available-for-sale financial assets are non-derivative financial assets that are either designated in this category upon initial recognition or not classified under other categories.
- (3) Receivable refers to non-derivative financial assets for which there is no quotation in the active market with fixed or determinable amount. They include Notes receivable, Accounts receivable, Interests receivable, Dividends receivable and other accounts receivables.
- (4) Held-to-maturity investments refer to the non-derivate financial assets with fixed or determinable recoverable amount and fixed maturity that the management has the positive institution and ability to hold to maturity.

四. 重要會計政策、會計估計和 合併財務報表的編製方法 (續)

6. 金融資產和金融負債(續)

6.2 金融資產的確認和計量：

金融資產以公允價值進行初始確認。以公允價值計量且其變動計入當期損益的金融資產，取得時發生的相關交易費用直接計入當期損益。其他金融資產的相關交易費用計入初始確認金額。當某項金融資產收取現金流量的合同權利已終止或與該金融資產所有權上幾乎所有的風險和報酬已轉移至轉入方的，終止確認該金融資產。

以公允價值計量且其變動計入當期損益的金融資產和可供出售金融資產按照公允價值進行後續計量。

以公允價值計量且其變動計入當期損益的金融資產的公允價值變動計入公允價值變動損益；在資產持有期間所取得的利息或現金股利，確認為投資收益；處置時，其公允價值與初始入賬金額之間的差額確認為投資損益，同時調整公允價值變動損益。

可供出售金融資產的公允價值變動計入股東權益；持有期間按實際利率法計算的利息，計入投資收益；可供出售權益工具投資的現金股利，於被投資單位宣告發放股利時計入投資收益；處置時，取得的價款與賬面價值扣除原直接計入股東權益的公允價值變動累計額之後的差額，計入投資損益。

4. Significant Accounting Policies Accounting, Estimates and Presentation of consolidated Financial Statement Consolidation (continued)

6. Financial Assets and Financial Liabilities (continued)

6.2 Recognition and measurement of financial assets

The financial assets are initially recognised at its fair value. Transaction cost related to the acquisitions of financial assets at fair value through profit or loss is expensed to the profit or loss as incurred. Transaction costs are included in the carrying amount of assets at initial recognition. Financial asset are decongested when the contractual rights to receive cash flows from the financial assets expired, or all the risks and rewards related to the ownership of a financial assets have been substantively transferred to the transferee.

After initial recognition, the Company shall measure the financial assets at fair value through profit or loss and available-for-sale financial assets at their fair values.

Changes in fair value of financial assets at fair value through profit or loss are recorded in the gain or loss from changes in fair value. Interests or cash dividends received during the holding period are recognised as investment income. On disposal, the difference between fair value and initial recognised amount are recognised as investment income and adjust the gain or loss from changes in fair value accordingly.

Changes in fair value of available-for-sale financial assets are recognised in shareholders' equity. Interests calculated using the effective interest method during the holding period is recognised as investment income. Dividends from available-for-sale equity instruments are recognised as investment income when these financial assets are decongested; the differences between the disposal proceeds and the carrying amount of assets after deducting the accumulated fair value adjustments are recognised as investment income.

四. 重要會計政策、會計估計和 合併財務報表的編製方法 (續)

6. 金融資產和金融負債(續)

6.3 金融資產減值：

除以公允價值計量且其變動計入當期損益的金融資產外，本公司於資產負債表日對金融資產的賬面價值進行檢查，如果有客觀證據表明某項金融資產發生減值的，計提減值準備。如果可供出售金融資產的公允價值發生較大幅度或非暫時性下降，原直接計入股東權益的因公允價值下降形成的累計損失計入減值損失。

6.4 金融負債：

本公司的金融負債於初始確認時分類為以公允價值計量且其變動計入當期損益的金融負債和其他金融負債。

以公允價值計量且其變動計入當期損益的金融負債，包括交易性金融負債和初始確認時指定為以公允價值計量且其變動計入當期損益的金融負債。對於此類金融負債，按照公允價值進行後續計量，公允價值變動形成的利得或損失以及與該金融負債相關的股利和利息支出計入當期損益。

其他金融負債採用實際利率法，按照攤餘成本進行後續計量。

4. Significant Accounting Policies Accounting, Estimates and Presentation of consolidated Financial Statement Consolidation (continued)

6. Financial Assets and Financial Liabilities (continued)

6.3 Impairment of financial assets

Except for financial assets at fair value through profit or loss, the Company shall assess the book value of financial assets on the balance sheet date. Provision for impairment loss is made if there is objective evidence showing that a financial asset is impaired. If available for sale financial assets at fair value has a significant or prolonged decline, originally recorded in the shareholders equity decline in fair value due to the cumulative loss included in impairment loss.

6.4 Financial liabilities

Financial liabilities are classified as financial liabilities at fair value through profit or loss and other financial liabilities upon initial recognition.

Financial liabilities at fair value through profit and loss include those held-for-trading financial liabilities and those designated as financial liabilities at fair value through profit or loss upon initial recognition. These financial liabilities are subsequently measured at fair value. The gains or losses from the change of fair value and the dividends or interests expenses relating to these financial liabilities are recognised as profit or loss for the period.

Other financial liabilities are measurement at adopt method of actually rate, subsequent measured in using effective interest method amortized cost.

四. 重要會計政策、會計估計和 合併財務報表的編製方法 (續)

6. 金融資產和金融負債(續)

6.5 金融資產和金融負債 的公允價值確定方法：

金融工具存在活躍市場的，活躍市場中的市場報價用於確定其公允價值。在活躍市場上，本公司已持有的金融資產或擬承擔的金融負債以現行出價作為相應資產或負債的公允價值；本公司擬購入的金融資產或已承擔的金融負債以現行要價作為相應資產或負債的公允價值。金融資產或金融負債沒有現行出價和要價，但最近交易日後經濟環境沒有發生重大變化的，則採用最近交易的市場報價確定該金融資產或金融負債的公允價值。

金融工具不存在活躍市場的，採用估值技術確定其公允價值。估值技術包括參考熟悉情況並自願交易的各方最近進行的市場交易中使用的價格、參照實質上相同的其他金融資產的當前公允價值、現金流量折現法和期權定價模型等。

4. Significant Accounting Policies Accounting, Estimates and Presentation of consolidated Financial Statement Consolidation (continued)

6. Financial Assets and Financial Liabilities (continued)

6.5 Determination method about fair value of Financial assets and Financial liabilities

For the active financial assets or financial liabilities in the market, the quotations will be used for determination of their fair value. In an active market, the company has held financial assets or financial liabilities to be assumed by the current bid price for the corresponding assets or liabilities at fair value; The Company intends to acquire financial assets or financial liabilities have been assumed by the current asking price for the corresponding assets or liabilities at fair value. Financial assets or financial liabilities has no current bid and ask prices, but recent economic conditions after the transaction has not changed significantly, then the last traded market price used to determine the financial assets or financial liabilities at fair value.

For the inactive financial instruments, the company will adopt the evaluation technology to determine their fair value. Evaluation technology reference to the transaction between knowledgeable, willing parties to recent market prices used in transactions and the same current other financial assets at fair value, discounted cash flow analysis and option pricing models.

四. 重要會計政策、會計估計和 合併財務報表的編製方法 (續)

7. 應收款項壞賬損失核算方法

a) 本公司將下列情形作為應收款項壞賬損失確認標準：債務單位撤銷、破產、資不抵債、現金流量嚴重不足、發生嚴重自然災害等導致停產而在可預見的時間內無法償付債務等；債務單位逾期未履行償債義務；其他確鑿證據表明確實無法收回或收回的可能性不大。

b) 對可能發生的壞賬損失採用備抵法核算，期末單獨或按組合進行減值測試，計提壞賬準備，計入當期損益。對於有確鑿證據表明確實無法收回的應收款項，經本公司按規定程序批准後列作壞賬損失，沖銷提取的壞賬準備。

(1) 單項金額重大並單項計提壞賬準備的應收款項

單項金額重大的判斷依據或金額標準

將單項金額超過人民幣500萬元的應收款項視為重大應收款項

單項金額重大並單項計提壞賬準備的計提方法

根據其未來現金流量現值低於其賬面價值的差額，計提壞賬準備

4. Significant Accounting Policies Accounting, Estimates and Presentation of consolidated Financial Statement Consolidation (continued)

7. Accounting for provision for bad debts loss

a) The Company confirms accounting for provision for bad debts loss as following principals: Provision for bad debts is made when the debts may go into liquidation, bankruptcy; or the debtors have not enough assets to distinguish its liabilities; or have severe short fall of cash; or there are serve natural disaster that leading the debtors to suspense their operations and unable to settle the debts in the foreseeable period; or the debtors let the payment overdue in settlement of debts or other evidences showing that the amounts, will not or probably be able to recover.

b) Bad debt losses are accounted for using the allowance method, and at the end of the year impairment test the accountings by individual combination. Provisions for bad debts are made on an aging basis and recognised in current gains or losses. When there is evidence showing that the amount is made to be recovered, it is written off against the allowance accounted for receivable after the Company's approval procedures has been completed.

(1) Accounts receivable for individual significant and individually provision for bad debts

Determine basis or amounts standards for individual significant

Individual accounts receivable amount more than RMB5 million seem as a significant receivables

Provision method for amount individually significant and individually provision for bad debt

According to the future cash flows is lower than the difference between its book value, provision for bad debts

四. 重要會計政策、會計估計和
合併財務報表的編製方法
(續)

7. 應收款項壞賬損失核算方法
(續)

- (2) 按組合計提壞賬準備
應收款項

確定組合的依據

賬齡組合

以應收款項的賬齡為信用風險
特徵劃分組合

與交易對象關係組合

以關聯方往來款劃分組合

特殊款項性質組合

主要包括待抵扣稅金、應收出口退稅等
特殊款項

按組合計提壞賬準備的計提方法

賬齡組合

按賬齡分析法計提壞賬準備

與交易對象關係

其他方法計提壞賬準備

特殊款項性質組合

其他方法計提壞賬準備

- 1) 採用賬齡分析法的應
收款項壞賬準備計提
比例如下：

賬齡	Aging	應收賬款計提比例 Withdrawal percentage of Accounts receivable (%)	其他應收款 計提比例 Withdrawal percentage of Other receivable (%)
1年以內	Within one year	0.5	0.5
1-2年	1-2 years	20	20
2-3年	2-3 years	60	60
3年以上	More than 3 years	100	100

4. Significant Accounting Policies Accounting,
Estimates and Presentation of consolidated
Financial Statement Consolidation (continued)

7. Accounting for provision for bad debts loss
(continued)

- (2) Accounts receivable provision for bad debts
according to combination

Determine the basis of combination

Combination of aging

Dividing combination on the basis of aging
for the credit risk characteristics

Combination with the relationship
between trading partners

Dividing combination on the basis of
related party transaction

Combination for special accounts

Mainly including taxes to be deductible,
amounts receivable from export tax rebates
and other special

**Provision method of provision for
bad debts according to combination**

Combination of aging

Provision bad debts according to the aging analysis

Combination with the relationship
between trading partners

Provision bad debts according to other method

Combination for special accounts

Provision bad debts according to other method

- 1) The preparation for provision for bad debts of
adopting the aging analysis as following:

四. 重要會計政策、會計估計和 合併財務報表的編製方法 (續)

7. 應收款項壞賬損失核算方法 (續)

(2) 按組合計提壞賬準備
 應收款項(續)

2) 採用其他方法的應收
 款項壞賬準備計提：

與交易對象關係

關聯方應收款項不計提壞賬準備

特殊款項性質組合

待抵扣稅金、應收出口退稅等特殊款項性質
 應收款不計提壞賬準備

3) 單項金額雖不重大但
 單項計提壞賬準備的
 應收款項

單項計提壞賬準備的理由

單項金額不重大且按照組合計提壞賬
 準備不能反映其風險特徵的應收款項

壞賬準備的計提方法

根據其未來現金流量現值低於
 其賬面價值的差額，計提壞賬準備

8. 存貨的核算方法

本公司存貨主要包括原材料、
 包裝物、低值易耗品、在產
 品和庫存商品。

存貨實行永續盤存制，存貨
 在取得時按實際成本計價；
 領用或發出存貨，採用加權
 平均法確定其實際成本。低
 值易耗品和包裝物採用一次
 轉銷法進行攤銷。

4. Significant Accounting Policies Accounting, Estimates and Presentation of consolidated Financial Statement Consolidation (continued)

7. Accounting for provision for bad debts loss (continued)

(2) Accounts receivable provision for bad debts
 according to combination (continued)

2) Other method for provision bad debts of accounts
 receivable

Relationship with trading partner

No provision for bad debts for related parties

Combination for special accounts

No provision for bad debts for taxes to be
 deductible, amounts receivable from export tax
 rebates and other special

3) Accounts receivable of individual amount is not
 significant but individually provision for bad debts

The reason for individually provision
 for bad debts

Accounts receivable of individual amount is not
 significant, and in accordance with the provision
 for bad debts combination does not reflect the
 risk characteristics

Method for provision for bad debts

Provision bad debts according to future cash flow
 lower than the differences of book value

8. Inventories

Inventories mainly include raw materials, packaging
 materials, low-value consumables work-in-process,
 finished products and goods in stock.

The company adopts perpetual inventory method, the
 purchased inventories shall be accrued at the actual cost;
 the purchase of warehousing of various inventories in the
 company are priced based on the actual cost; the low-
 value consumable products and packing material are
 taken, they will be accrued to the cost at on time.

四. 重要會計政策、會計估計和 合併財務報表的編製方法 (續)

8. 存貨的核算方法(續)

期末存貨按成本與可變現淨值孰低原則計價，對於存貨因遭受毀損、全部或部分陳舊過時或銷售價格低於成本等原因，預計其成本不可收回的部分，提取存貨跌價準備。庫存商品及大宗原材料的存貨跌價準備按單個存貨項目的成本高於其可變現淨值的差額提取；其他數量繁多、單價較低的原輔材料按類別提取存貨跌價準備。

庫存商品、在產品和用於出售的材料等直接用於出售的商品存貨，其可變現淨值按該存貨的估計售價減去估計的銷售費用和相關稅費後的金額確定；用於生產而持有的材料存貨，其可變現淨值按所生產的產成品的估計售價減去至完工時估計將要發生的成本、估計的銷售費用和相關稅費後的金額確定。

9. 長期股權投資的核算方法

9.1 長期股權投資分類

長期股權投資主要包括本公司持有的能夠對被投資單位實施控制、共同控制或重大影響的權益性投資，以及對被投資單位不具有控制、共同控制或重大影響，並且在活躍市場中沒有報價、公允價值不能可靠計量的權益性投資。

共同控制是指按合同約定對某項經濟活動所共有的控制。共同控制的確定依據主要為任何一個合營方均不能單獨控制合營企業的生產經營活動；涉及合營企業基本經營活動的決策需要各合營方一致同意等。

4. Significant Accounting Policies Accounting, Estimates and Presentation of consolidated Financial Statement Consolidation (continued)

8. Inventories (continued)

At the end of period, provision for decline in value of inventories is made if the inventories are damaged, become partially or completely obsolete or sold at a price lower than cost. The provisions for finished goods and large-amount raw materials are made on the excess of their costs over their lower net realisable values on an item-by-item basis. Other inventories items are assessed on collective basis.

Net realizable value of goods-in-stock, work-in-progress or held-for-sale raw materials are determined by their estimated sales less the related selling expenses and taxes. Net realizable value for raw material for held for production are determined by the estimated selling price of finished goods less the estimated cost to completion, selling expenses and taxes.

9. Long-term equity Investments

9.1 Classification of Long-term Investments

Long-term Investments mainly include the investments investee over which the Company's can exercise control, joint control or can exercise significant influence as well as those do not have quoted prices in an active market and whose fair value can not be reliably determined and over which the Company can not exercise control, joint control or exercise significant influence.

The term "Joint control" refers to the control over an economic activity in accordance with the contracts and agreements. The determination of joint control is based on the fact that there is no unilateral control over the operating activities of the entity. The decision relating to the operations must be made by all parties' unanimous agreement.

四. 重要會計政策、會計估計和 合併財務報表的編製方法 (續)

9. 長期股權投資的核算方法(續)

9.1 長期股權投資分類 (續)

重大影響是指對被投資單位的財務和經營政策有參與決策的權力，但並不能控制或與其他方一起共同控制這些政策的制定。重大影響的確定依據主要為本集團直接或通過子公司間接擁有被投資單位20%（含）以上但低於50%的表決權股份，如果有明確證據表明該種情況下不能參與被投資單位的生產經營決策，則不能形成重大影響。

9.2 長期股權投資的初始計量

通過同一控制下的企業合併取得的長期股權投資，在合併日按照取得被合併方所有者權益賬面價值的份額作為長期股權投資的初始投資成本。通過非同一控制下的企業合併取得的長期股權投資，以在合併（購買）日為取得對被合併（購買）方的控制權而付出的資產、發生或承擔的負債以及發行的權益性證券的公允價值作為合併成本。

4. Significant Accounting Policies Accounting, Estimates and Presentation of consolidated Financial Statement Consolidation (continued)

9. Long-term equity Investments (continued)

9.1 Classification of Long-term Investments (continued)

Significant influences refers to the rights to participate in making decisions on the financial and operating policies of an enterprise, but not to control or do joint control together with other parties over the formulation of these policies. The existence of significant influence mainly based on the fact that directly or indirectly through subsidiaries held more than 20% (including 20%) and less than 50% in the investee's voting shares. If there is no evidence showing that the Company has no rights take part in the decision of the investee's operating decision, it will not constitute the significant influence.

9.2 Initial Measurement of Long-term Equity Investment

The initial investment cost of a long-term equity investment acquired through a business combination involving enterprise under common control is the carrying amount of the owners' equity of the party being absorbed at combination date. The initial investment cost of the long-term equity investment acquired through a business combination but not involving enterprise under common control shall be the aggregate cost of assets given.

四. 重要會計政策、會計估計和 合併財務報表的編製方法 (續)

9. 長期股權投資的核算方法(續)

9.2 長期股權投資的初始 計量(續)

除上述通過企業合併取得的長期股權投資外，以支付現金取得的長期股權投資，按照實際支付的購買價款作為初始投資成本；以發行權益性證券取得的長期股權投資，按照發行權益性證券的公允價值作為初始投資成本；投資者投入的長期股權投資，按照投資合同或協議約定的價值作為初始投資成本；以債務重組、非貨幣性資產交換等方式取得的長期股權投資，按相關會計準則的規定確定初始投資成本。

9.3 長期股權投資的後續 計量

本公司對子公司投資採用成本法核算，編製合併財務報表時按權益法進行調整；對合營企業及聯營企業投資採用權益法核算；對不具有控制、共同控制或重大影響並且在活躍市場中沒有報價、公允價值不能可靠計量的長期股權投資，採用成本法核算；對不具有控制、共同控制或重大影響，但在活躍市場中有報價、公允價值能夠可靠計量的長期股權投資，作為可供出售金融資產核算。

4. Significant Accounting Policies Accounting, Estimates and Presentation of consolidated Financial Statement Consolidation (continued)

9. Long-term equity Investments (continued)

9.2 Initial Measurement of Long-term Equity Investment (continued)

Apart from the long-term equity investment acquired through a business combination as mentioned above, the initial investment cost of long-term equity investment acquired by payment of cash shall be actual purchase price has been paid, that includes those costs, taxes and other necessary expenditures directly attributable to the acquisition of the long-term equity investment; For a long-term equity investment acquired by the issue of equity securities, the initial investment cost shall be the fair value of the securities issued; For a long-term equity investment invested by an investor, the initial investment cost shall be value stipulated in the investment contract or agreement; For a long-term equity investment acquired through an exchange of non-monetary assets or debt restricting transaction, the initial investment cost shall be determined in accordance with relevant accounting standards.

9.3 Subsequent Measurement of Long-term Equity Investment

Investments in subsidiaries are accounted for using the cost method and adjusted by equity method when the preparation of the consolidated financial statements. Investments in joint ventures and associates are accounted for using the equity method. Investments, where the Company does not have control, joint control or significant influence over the investee and the investment is not quoted in an active market and its fair value cannot be reliably measured, shall be accounted for using the cost method. Long-term equity investment where the Company does not have control, joint control or significant influence, but the investment is quoted in an active market and its fair value can be reliably measured are accounted as available-for-sale financial assets.

四. 重要會計政策、會計估計和 合併財務報表的編製方法 (續)

9. 長期股權投資的核算方法(續)

9.3 長期股權投資的後續 計量(續)

採用成本法核算時，長期股權投資按初始投資成本計價，追加或收回投資時調整長期股權投資的成本。採用權益法核算時，當期投資損益為應享有或應分擔的被投資單位當年實現的淨損益的份額。在確認應享有被投資單位淨損益的份額時，以取得投資時被投資單位各項可辨認資產等的公允價值為基礎，按照本公司的會計政策及會計期間，並抵銷與聯營企業及合營企業之間發生的內部交易損益按照持股比例計算歸屬於投資企業的部分，對被投資單位的淨利潤進行調整後確認。對於首次執行日之前已經持有的對聯營企業及合營企業的長期股權投資，如存在與該投資相關的股權投資借方差額，還應扣除按原剩餘期限直線攤銷的股權投資借方差額，確認投資損益。

4. Significant Accounting Policies Accounting, Estimates and Presentation of consolidated Financial Statement Consolidation (continued)

9. Long-term equity Investments (continued)

9.3 Subsequent Measurement of Long-term Equity Investment (continued)

When the company adopts the cost method, the long-term equity investment valuation as its initial investment cost, and when the additional investment or recovers, adjusting the cost of long term equity investment. When applying the equity method, the investment gain or loss for the period represents the Group's share of the net profits or losses made by the investee for the current period. The Company recognises its share of the investee's net profits or losses based on the fair value of the investee's individual separately identifiable assets at the acquisition date, the adjustments to align the accounting policies and accounting period of the Company, unrealised profit or loss resulting from the Company and the associates and joint venture are eliminated for the attributable to the Company based on its share in the investee. For the first time held prior to the implementation date of associates and joint ventures in the long-term equity investments, if their existence of an equity investment in the investment-related debit balances, it will be deducted from the original straight-line amortisation of the remaining period of the equity investment debit balance confirmation Investment income.

四. 重要會計政策、會計估計和 合併財務報表的編製方法 (續)

9. 長期股權投資的核算方法(續)

9.4 成本法和權益法轉換

本公司對因減少投資等原因對被投資單位不再具有共同控制或重大影響，並且在活躍市場中沒有報價、公允價值不能可靠計量的長期股權投資，改按成本法核算；對因追加投資等原因能夠對被投資單位實施控制的長期股權投資，也改按成本法核算；對因追加投資等原因能夠對被投資單位實施共同控制或重大影響但不構成控制的，或因處置投資等原因對被投資單位不再具有控制但能夠對被投資單位實施共同控制或重大影響的長期股權投資，改按權益法核算。

9.5 長期股權投資處置

處置長期股權投資，其賬面價值與實際取得價款的差額，計入當期投資收益。採用權益法核算的長期股權投資，因被投資單位除淨損益以外所有者權益的其他變動而計入所有者權益的，處置該項投資時將原計入所有者權益的部分按相應比例轉入當期投資收益。

4. Significant Accounting Policies Accounting, Estimates and Presentation of consolidated Financial Statement Consolidation (continued)

9. Long-term equity Investments (continued)

9.4 Switching of cost method and equity method

The company will convert to use the cost method for long-term investment measured using equity method will change to cost method when the share of equity in the investee decreases so that the Company has no longer joint control or significant influence over the investee and there is no quoted prices in an active market for the investments and whose fair value can not be measured reliably when the Company has ability to exercise control over the investee due to such reason as increase in investment, the measurement of the investment is charged to apply cost method. For the long-term equity investments over which the Company has gained joint control, but not control, due to such reason as increase in investment or when the Company has no longer has ability to exercise control but has ability to exercise joint control or significant influence over the investee due to such reasons as disposal of investment, the measurement will change from cost method to equity method.

9.5 Disposal of Long-term Investments

On disposal of long-term investment, the difference between the carrying value if the investments is recorded as investment gain or loss. For the long-term investments using equity method, the share of owners' equity other than profit or loss, of the investee included in the owner's equity of the Company will be transferred to reckon into owners' equity as a result of other change of investee owners' equity except net profit. If the company deals the investment, investment gain or loss reckon into the period.

四. 重要會計政策、會計估計和合併財務報表的編製方法(續)

10. 投資性房地產

本公司投資性房地產包括已出租的土地使用權和已出租的房屋建築物。

本公司投資性房地產按其成本作為入賬價值，外購投資性房地產的成本包括購買價款、相關稅費和可直接歸屬於該資產的其他支出；自行建造投資性房地產的成本，由建造該項資產達到預定可使用狀態前所發生的必要支出構成。

本公司對投資性房地產採用成本模式進行後續計量，按其預計使用壽命及淨殘值率採用平均年限法計提折舊或攤銷。投資性房地產的預計使用壽命、淨殘值率及年折舊(攤銷)率如下：

類別 Types	折舊年限(年) Depreciable life	預計殘值率 Estimated residual value rate (%)	年折舊率 Annual depreciation rate (%)
土地使用權 Land use right	受益出讓年限 Benefit from the transfer of life	0	—
房屋建築物 Building & house	20年 20 years	5	4.75

當投資性房地產的用途改變為自用時，則自改變之日起，將該投資性房地產轉換為固定資產或無形資產。自用房地產的用途改變為賺取租金或資本增值時，則自改變之日起，將固定資產或無形資產轉換為投資性房地產。發生轉換時，以轉換前的賬面價值作為轉換後的入賬價值。

當投資性房地產被處置，或者永久退出使用且預計不能從其處置中取得經濟利益時，終止確認該項投資性房地產。投資性房地產出售、轉讓、報廢或毀損的處置收入扣除其賬面價值和相關稅費後的金額計入當期損益。

4. Significant Accounting Policies Accounting, Estimates and Presentation of consolidated Financial Statement Consolidation (continued)

10. Investment properties

Investment properties for the period including rented land use right and rented buildings.

Investment properties are initially measured at initial cost. The cost of Investment properties purchased includes purchasing price, tax, and other expenses directly related to the assets. The cost of Investment properties constructed by the Company itself is cost of construction incurred to bring the assets to its intended usage condition.

Investment properties are subsequently measured by cost model. Depreciation is provided to investment properties over their estimated useful lives and after taking into account of their estimate residual value, using straight-line basis. The expected usage life of the investment properties, the net residual value rate and the annual depreciation (amortisation) rates of the investment properties are follows:

When the usage of the investment properties is changed to own-used, they will be accounted for as fixed assets or intangible assets from the date of change. When the usage of own-used properties change to held for rental income or for capital appreciation, the properties will be accounted for from fixed assets or intangible assets to investment properties from the date of change. The carrying amount of the assets immediately before the change will be adopted as the cost immediately after the change.

Investment properties are derecognised on disposal or retirement that these shall be no economic benefit after disposal. When the investment properties are sold, transferred, scraped or changed, the proceeds received after deducting their carrying amount and related taxes are recognised in profit or loss for the period.

四. 重要會計政策、會計估計和 合併財務報表的編製方法 (續)

11. 固定資產

11.1 固定資產確認條件：

固定資產是指為生產商品、提供勞務、出租或經營管理而持有，使用期限超過一年的有形資產；同時與該固定資產有關的經濟利益很可能流入企業，該固定資產的成本能夠可靠地計量。

11.2 固定資產分類：

房屋建築物、機器設備、電子儀器、運輸設備、辦公及其他設備。

11.3 固定資產計價：

固定資產按其按取得時的實際成本進行初始計量，其中，外購的固定資產的成本包括買價、增值稅、進口關稅等相關稅費，以及為使固定資產達到預定可使用狀態前所發生的可直接歸屬於該資產的其他支出；自行建造固定資產的成本，由建造該項資產達到預定可使用狀態前所發生的必要支出構成；投資者投入的固定資產，按投資合同或協議約定的價值作為入賬價值，但合同或協議約定價值不公允的按公允價值入賬；融資租賃租入的固定資產，按租賃開始日租賃資產公允價值與最低租賃付款額的現值兩者中較低者，作為入賬價值。

4. Significant Accounting Policies Accounting, Estimates and Presentation of consolidated Financial Statement Consolidation (continued)

11. Fixed Assets

11.1 Recognition of Fixed assets

Fixed assets are tangible assets with useful lives for more than one accounting year, and held for use in the production goods, rendering of services, for rental, or for administrative purposes and it is probable that economic benefits associated with the assets will flow to the Company; and the cost of the asset can be measured reliably.

11.2 Classification of Fixed assets

Fixed assets include house & buildings, machinery & equipment, vehicles, electronic instrument and office equipment and other equipment.

11.3 Measurement of Fixed assets

Fixed assets are initially measured at actual cost of acquisition, among which, the cost of a purchased fixed asset comprises the purchase price VAT, import, related taxes and any directly attributable expenditure for bringing the assets to working condition for its intended use. The cost of self-constructed fixed asset comprises those expenditures necessarily incurred for bringing the asset to working condition for its intended use. The cost of a fixed asset invested by an investor are determined in accordance with the value stipulated in the investment contract or agreement, except where the value stipulated in the contract or agreement is not fair in this case fair value issued. The cost of a fixed assets acquired by finance lease are the lower of the fair value of the leased asset and the present value of the minimum lease payments at the commencement of the lease term.

四. 重要會計政策、會計估計和合併財務報表的編製方法(續)

11. 固定資產(續)

11.4 固定資產折舊方法：

除已提足折舊仍繼續使用的固定資產，本公司對所有固定資產計提折舊。計提折舊時採用年限平均法，以單項折舊率按月計算，並根據用途分別計入相關資產的成本或當期費用。本公司固定資產預計淨殘值率5%。預計淨殘值率、折舊年限及年折舊率如下：

類別 Items	折舊年限(年) Depreciation period	年折舊率(%) Annual Depreciation rate (%)
房屋建築物 House & Buildings	20年 20 Years	4.75
機器設備 Machinery & equipment	10年 10 Years	9.5
電子儀器 Electronic instrument	5年 5 Years	19
辦公設備及運輸工具 Office equipment and vehicles	5年 5 Years	19

11.5 固定資產後續支出的處理：

與固定資產有關的後續支出，包括修理支出、更新改造支出等，符合固定資產確認條件的，計入固定資產成本，對於被替換的部分，終止確認其賬面價值；不符合固定資產確認條件的，於發生時計入當期損益。

11.6 本公司於每年年度終了，對固定資產的預計使用壽命、預計淨殘值和折舊方法進行覆核並作適當調整，如發生改變，則作為會計估計變更處理。

4. Significant Accounting Policies Accounting, Estimates and Presentation of consolidated Financial Statement Consolidation (continued)

11. Fixed Assets (continued)

11.4 Depreciation of Fixed assets

Fixed assets (excluding those fully depreciated yet still used in operation) are depreciated on a straight-line basis. The estimated net residual value at 5%). Depreciation of a fixed asset shall be provided for monthly and, depending on the purpose for which the fixed asset is used, shall either be included as part of the cost of the relayed assets or recognised in profit or loss for the current period. The useful life and rate of depreciation are as follows:

11.5 Subsequent expenditure of fixed assets

The subsequent expenditures related to a fixed asset, mainly include expenses for repair, renovation and mending, improvement which shall be included in the cost of the fixed asset if it meets the recognition condition of a fixed assets. The carrying amount of the replaced parts is derecognised. Expenditure not quantified for recognition as a fixed asset, once happen, it will be recognised into current gain or loss.

11.6 The company reviews the estimated useful life, estimated net residual value, and the depreciation method of the fixed assets at the end of each year. Any change happened shall be treated as changes of accounting estimates.

四. 重要會計政策、會計估計和 合併財務報表的編製方法 (續)

11. 固定資產(續)

11.7 當固定資產被處置、或者預期通過使用或處置不能產生經濟利益時，終止確認該固定資產。固定資產出售、轉讓、報廢或毀損的處置收入扣除其賬面價值和相關稅費後的金額計入當期損益。

12. 在建工程

12.1 在建工程的計價：

按實際發生的成本計量。自營工程按直接材料、直接工資、直接施工費等計量；出包工程按應支付的工程價款等計量；設備安裝工程按所安裝設備的價值、安裝費用、工程試運轉等所發生的支出等確定工程成本。在建工程成本還包括應當資本化的借款費用和匯兌損益。

12.2 在建工程結轉固定資產的時點：

在建工程在達到預定可使用狀態之日起，根據工程預算、造價或工程實際成本等，按估計的價值結轉固定資產，次月起開始計提折舊。待辦理了竣工決算手續後再對固定資產原值差異作調整。

4. Significant Accounting Policies Accounting, Estimates and Presentation of consolidated Financial Statement Consolidation (continued)

11. Fixed Assets (continued)

11.7 When fixed assets are disposed, or through the use or disposal can not be expected to produce economic benefits, fixed asset is derecognised. The income of fixed assets sold, transferred, scrapped or destroyed deducts net book value and related taxes reckoning in current profit or loss.

12. Construction-in-progress

12.1 Measurement of construction progress

Construction-in-progress measured at the expenditures actually incurred. The cost of construction work undertaken by the Company itself includes direct materials cost, direct labor cost, and direct construction expenses. The cost of constructing construction work is determined according to amount paid to the contractor. The cost of equipment installation is determined according to the cost of equipment, installation charges and test run expenses. Cost of construction-in-progress also includes capitalised borrowing costs and gain or loss from currency exchange.

12.2 Timing for transfer of construction-in-progress to fixed assets

Construction-in-progress is transferred to fixed assets at the date of reaching its usable conditions at an estimated amount based on the construction budget, construction price, or actual cost of construction. Depreciated is charged from the next month after it is put into use. The value of the asset will be adjusted when the resolution procedures are completed

四. 重要會計政策、會計估計和 合併財務報表的編製方法 (續)

13. 借款費用的會計處理方法

借款費用包括借款利息、折價或溢價的攤銷、輔助費用以及因外幣借款而發生的匯兌差額等。可直接歸屬於符合資本化條件的資產的購建或者生產的借款費用，在資產支出已經發生、借款費用已經發生、為使資產達到預定可使用或可銷售狀態所必要的購建或生產活動已經開始時，開始資本化；當購建或生產符合資本化條件的資產達到預定可使用或可銷售狀態時，停止資本化。其餘借款費用在發生當期確認為費用。

專門借款當期實際發生的利息費用，扣除尚未動用的借款資金存入銀行取得的利息收入或進行暫時性投資取得的投資收益後的金額予以資本化；一般借款根據累計資產支出超過專門借款部分的資產支出加權平均數乘以所佔用一般借款的加權平均利率，確定資本化金額。資本化率根據一般借款加權平均利率計算確定。

符合資本化條件的資產，是指需要經過相當長時間(通常指1年以上)的購建或者生產活動才能達到預定可使用或者可銷售狀態的固定資產、投資性房地產和存貨等資產。

如果符合資本化條件的資產在購建或者生產過程中發生非正常中斷、且中斷時間連續超過3個月，暫停借款費用的資本化，直至資產的購建或生產活動重新開始。

4. Significant Accounting Policies Accounting, Estimates and Presentation of consolidated Financial Statement Consolidation (continued)

13. Borrowing Cost

Borrowing costs include interest, amortisation of discount or premium related to borrowings, ancillary costs incurred in connection with the borrowings, and exchange difference arising from foreign currency borrowings. Borrowing costs are directly attributable to the acquisition, construction or production of a qualifying asset. The capitalisation of borrowing costs can commence only when all of the following conditions are satisfied; expenditures for the asset are being incurred, borrowing costs are being incurred; and activities relating to the acquisition, construction or production of the asset that are necessary to prepare the asset for its intended use or sale have commenced. The amount of other borrowing costs incurred shall be recognised as an expense in the period in which they are incurred.

When funds are borrowed under a specific-purpose borrowing the amount of interest to be capitalised is the actual interest expense incurred on that borrowing for the period less any bank interest earned from depositing the borrowed funds before being used on the asset or any investment income on the temporary investment of those funds; when funds are borrowed under general-purpose borrowings the amount of interest to be capitalised is determinate by applying the weighted average of the interest rate applicable to the general purpose borrowing to the weighted average of the excess amounts of cumulative expenditures on the asset over and above the amounts of specific-purpose borrowings. Capitalisation rate confirmed as general borrowing weighted average rate.

Qualifying assets are assets (fixed assets, investment property, inventories,). That necessarily takes a substantial period of time for acquisition, construction or production to get ready for their intended use or sale.

Capitalisation of borrowing costs shall be suspended during periods in which the acquisition, construction or production of a qualifying asset is interrupted abnormally, when the interruption is for a continuous period of more than 3 months. Capitalisation of borrowing costs shall cease when the qualifying asset being acquired, constructed or produced becomes ready for its intended use or sale.

四. 重要會計政策、會計估計和 合併財務報表的編製方法 (續)

14. 無形資產計價及攤銷方法

14.1 無形資產的計價方法：

本公司的主要無形資產是土地使用權、軟件使用權和非專利技術等。購入的無形資產，按實際支付的價款和相關的其他支出作為實際成本。投資者投入的無形資產，按投資合同或協議約定的價值確定實際成本，但合同或協議約定價值不公允的，按公允價值確定實際成本。

14.2 無形資產攤銷方法和期限：

本公司的土地使用權從出讓起始日起，按其出讓年限平均攤銷；本公司軟件使用權、非專利技術按預計使用年限、合同規定的受益年限和法律規定的有效年限三者中最短者分期平均攤銷。其中土地使用權按受益出讓年限攤銷，軟件使用權按預計受益年限5年攤銷。攤銷金額按其受益對象計入相關資產成本和當期損益。

14.3 本公司於每年年度終了，對使用壽命有限的無形資產的預計使用壽命及攤銷方法進行覆核，如發生改變，則作為會計估計變更處理。在每個會計期間，對使用壽命不確定的無形資產的預計使用壽命進行覆核，對於有證據表明無形資產的使用壽命是有限的，則估計其使用壽命並在預計使用壽命內攤銷。

4. Significant Accounting Policies Accounting, Estimates and Presentation of consolidated Financial Statement Consolidation (continued)

14. Intangible Assets

14.1 The pricing method of intangible assets

The Company's intangible assets mainly include land use right, software use right, non-patented technology, and etc. The cost of a purchased intangible asset is determined by the expenditures actually incurred and other costs. The cost of an intangible asset invested by an investor is determined in accordance with the value stipulated in the investment contract or agreement, except where the value stipulated in the contract or agreement is not fair, fair value will be used.

14.2 Amortisation of intangible assets

The cost of land use right is amortised evenly over the whole period of the right. The cost of software use right and non-patented technology of the Company is amortised evenly over the shorter period of the expected useful life, the contractual beneficial period and the useful life specified in the law, the rights, software use rights are amortised over 5 years. The amortisation charge shall be recognised as cost of an intangible asset or profit or loss for the current period by the object of benefit derives from the assets.

14.3 For an intangible asset with a finite useful life, the Company reviews the useful life and amortisation method at each financial year-end. There are changes, adjustments will be made. For an intangible asset with an indefinite useful life, the Company reassesses the useful life of the asset in each accounting period. If there is evidence indicating that the useful life of that intangible asset is finite, the Company shall estimate the useful life of that asset and amortised accordingly.

四. 重要會計政策、會計估計和 合併財務報表的編製方法 (續)

15. 研究與開發

本公司內部研究開發項目支出根據其性質以及研發活動最終形成無形資產是否具有較大不確定性，分為研究階段支出和開發階段支出。

自行研究開發的無形資產，其研究階段的支出，於發生時計入當期損益；其開發階段的支出，同時滿足下列條件的，確認為無形資產：1)完成該無形資產以使其能夠使用或出售在技術上具有可行性；2)具有完成該無形資產並使用或出售的意圖；3)運用該無形資產生產的產品存在市場或無形資產自身存在市場；4)有足夠的技術、財務資源和其他資源支持，以完成該無形資產的開發，並有能力使用或出售該無形資產；5)歸屬於該無形資產開發階段的支出能夠可靠地計量。

不滿足上述條件的開發階段的支出，於發生時計入當期損益。前期已計入損益的開發支出不在以後期間確認為資產。已資本化的開發階段的支出在資產負債表上列示為開發支出，自該項目達到預定可使用狀態之日起轉為無形資產列報。

16. 非金融資產減值

本公司於每一資產負債表日對長期股權投資、固定資產、在建工程、使用壽命確定的無形資產等項目進行檢查，當存在下列跡象時，表明資產可能發生了減值，本公司將進行減值測試，對商譽和受益年限不確定的無形資產，無論是否存在減值跡象，每年末均進行減值測試。難以對單項資產的可收回金額進行測試的，以該資產所屬的資產組或資產組組合為基礎測試。

4. Significant Accounting Policies Accounting, Estimates and Presentation of consolidated Financial Statement Consolidation (continued)

15. Research and Development

According to the nature of expenditures and uncertainty of the final achievement, expenditure on an internal research and development project is classified into expenditure on the research phase and expenditure on the development phase.

Expenditure on the research phase of an internal research and development project is recognised in profit or loss in the period in which it is incurred. Expenditure on the development phase is recognised as an intangible asset when all of the following conditions are satisfied: (a) the technical feasibility of completing the intangible asset so that it will be available for use or sale; (b) the intention to complete the intangible asset and use or sell it; (c) there is a market for the output of the intangible asset or the intangible asset itself; (d) the availability of adequate technical, financial and other resources to complete the development and the ability to use or sell the intangible asset; (e) its ability to measure reliably the expenditure attributable to the intangible asset during its development phase.

Expenditure on the development phase does not meet all above the conditions is included in the profit or loss in the period in which it is incurred. Expenditure in the development phase which has been included in the profit or loss in the prior period will not be recognised as intangible asset in subsequent period. The capitalised expenditure in the development phase shall be recognised as intangible asset when the asset is ready to its intended use.

16. Impairment for Non-financial Assets

The Company assesses at each balance sheet date whether there is any indication that may be impaired, as long-term equity investment fixed assets, construction-in-progress, intangible assets of finite useful life if there is any indication that is an assets may be impaired, the recoverable amount is estimated for the asset. Goodwill and an intangible asset with an indefinite useful life shall be tested for impairment annually, irrespective of whether there is any indication that the asset may be impaired. If it is not possible to estimate the recoverable amount of the individual asset, the Company determines the recoverable amount of the asset group or set of asset group to which the asset belongs.

四. 重要會計政策、會計估計和 合併財務報表的編製方法 (續)

16. 非金融資產減值(續)

減值測試後，若該資產的賬面價值超過其可收回金額，其差額確認為減值損失，上述資產的減值損失一經確認，在以後會計期間不予轉回。資產的可收回金額是指資產的公允價值減去處置費用後的淨額與資產預計未來現金流量的現值兩者之間的較高者。

出現減值的跡象如下：1)資產的市價當期大幅度下跌，其跌幅明顯高於因時間的推移或者正常使用而預計的下跌；2)本公司經營所處的經濟、技術或者法律等環境以及資產所處的市場在當期或者將在近期發生重大變化，從而對本公司產生不利影響；3)市場利率或者其他市場投資報酬率在當期已經提高，從而影響本公司計算資產預計未來現金流量現值的折現率，導致資產可收回金額大幅度降低；4)有證據表明資產已經陳舊過時或者其實體已經損壞；5)資產已經或者將被閒置、終止使用或者計劃提前處置；6)本公司內部報告的證據表明資產的經濟績效已經低於或者將低於預期，如資產所創造的淨現金流量或者實現的營業利潤(或者虧損)遠遠低於(或者高於)預計金額等；7)其他表明資產可能已經發生減值的跡象。

17. 商譽

商譽為股權投資成本或非同一控制下企業合併成本超過應享有的或企業合併中取得的被投資單位或被購買方可辨認淨資產於取得日或購買日的公允價值份額的差額。

與子公司有關的商譽在合併財務報表上單獨列示，與聯營企業和合營企業有關的商譽，包含在長期股權投資的賬面價值中。

4. Significant Accounting Policies Accounting, Estimates and Presentation of consolidated Financial Statement Consolidation (continued)

16. Impairment for Non-financial Assets (continued)

If the recoverable amount of an asset is less than its carrying amount, the difference shall be recognized as an impairment loss. Once the impairment loss is recognised, it shall not be reversed in subsequent periods. Recoverable amount of an asset is the higher of its fair value less costs to sell and the present value of the future cash flow expected to be derived from the asset.

The following are indications that an asset may be impaired: (a) during the period, market value of the asset has declined significantly more than that would be expected as a result of the passage of time or normal use; (b) there are significant changes with an adverse effect on the Company have taken place during the period, or will be taken place in the near future, in technology, economic or legal environment, in which the Company operates; (c) the market interest rates or other market rates of return on investments have increased during the period, and these increase are likely to affect the discount rate used in calculating the present value of an asset's expected future cash flows and decrease the assets recoverable amount materially; (d) evidence is available of obsolescence or physical damage of an asset; (e) an asset has become or is becoming idle, the Company discontinues using an asset or plans to dispose of an asset before the previously expected date; (f) evidence is available from internal reports that indicates that the economic performance of an asset is, or will be, worse than expected, for example, the net cash flows generated or operating profit realised (or operating loss arising) from the asset are much less (or more) than the budgeted amounts.; (g) other indications that an asset may be impaired.

17. Goodwill

Goodwill are the amount at the acquisition date or purchasing date, of the investment cost or cost of business combination not involving enterprises under common control, exceeds the acquirer's interest in the fair value of the investees' or acquirer's identifiable net assets.

Goodwill related with subsidiaries is presented in consolidated financial statements as a separate item. Goodwill related with joint ventures and associates are included in the carrying amount of long-term equity investment.

四. 重要會計政策、會計估計和合併財務報表的編製方法(續)

18. 職工薪酬

本公司在職工提供服務的會計期間，將應付的職工薪酬確認為負債，並根據職工提供服務的受益對象計入相關資產成本和費用。因解除與職工的勞動關係而給予的補償，計入當期損益。

職工薪酬主要包括工資、獎金、津貼和補貼、職工福利費、社會保險費及住房公積金、工會經費和職工教育經費等其他與獲得職工提供的服務相關的支出。

19. 預計負債的核算方法

19.1 預計負債的確認原則：

當與對外擔保、商業承兌匯票貼現、未決訴訟或仲裁、產品質量保證等或有事項相關的業務同時符合以下條件時，本公司將其確認為負債：1)該義務是本公司承擔的現時義務；2)該義務的履行很可能導致經濟利益流出企業；3)該義務的金額能夠可靠地計量。

19.2 預計負債的計量方法：

預計負債按照履行相關現時義務所需支出的最佳估計數進行初始計量，並綜合考慮與或有事項有關的風險、不確定性和貨幣時間價值等因素。貨幣時間價值影響重大的，通過對相關未來現金流出進行折現後確定最佳估計數。每個資產負債表日對預計負債的賬面價值進行覆核，如有改變則對賬面價值進行調整以反映當前最佳估計數。

4. Significant Accounting Policies Accounting, Estimates and Presentation of consolidated Financial Statement Consolidation (continued)

18. Employee Benefits

In the accounting period in which an employee has rendered service to the Company, employee benefits payable are recognised as a liability. Employee benefits are accounted as cost of related assets or charged to profit or loss for the current period according to the benefits derived from the employee service. Compensation for termination of employment relationship with employees is included in the profit or loss in the current period.

Employee benefits mainly include wages or salaries, bonuses, allowances and subsidies, social security contributions, housing funds, union running costs and employee education costs, and other expenditures incurred in exchange for service rendered by employees.

19. Provision

19.1 Recognition of provision

A provision is recognised as a liabilities when an obligation related to a contingency, such as guarantees provided to outsiders, pending litigations or arbitrations, product warranties, redundancy plan, onerous contract, reconstructing, expected disposal of fixed assets, satisfied all of the following conditions: (a) the obligation is a present obligation of the Company; (b) it is probable that an outflow of economic benefits will be required to settle the obligation; (c) the amount of the obligation can be measured reliably.

19.2 Measurement of provision

A provision shall be initially measured at the best estimate of the expenditure required to settle the related present obligation. Considering the factors, such as risk, uncertainties, and time value of money related to the contingencies. Where the effect of the time value of money is material, the best estimate shall be determined by discounting the related future cash outflows. The Company reviews the carrying amount of a provision at the balance sheet date. Where there is a charge, clear evidence that the carrying amount of a provision does not reflect the current best estimate, the carrying amount shall be adjusted to the current best estimate.

四. 重要會計政策、會計估計和 合併財務報表的編製方法 (續)

20. 收入確認方法

本公司的營業收入主要包括銷售商品收入、提供勞務收入和讓渡資產使用權收入。與交易相關的經濟利益能夠流入本公司，相關的收入能夠可靠計量且滿足下列各項經營活動的特定收入確認標準時，確認相關的收入。

20.1 銷售商品收入的確認原則：

1)本公司已將商品所有權上的主要風險和報酬轉移給購貨方；2)本公司既沒有保留通常與所有權相聯繫的繼續管理權，也沒有對已售出的商品實施有效控制；3)收入的金額能夠可靠地計量；4)相關的經濟利益很可能流入企業；及5)相關的已發生或將發生的成本能夠可靠地計量。

20.2 提供勞務收入的確認原則：

1)以勞務總收入和總成本能夠可靠地計量，與交易相關的經濟利益2)能夠流入本公司，勞務的完成程度能夠可靠地確定時，確認勞務收入的實現。在同一年度內開始並完成的勞務，在完成勞務時確認收入；3)勞務的開始和完成分屬不同的會計年度，在提供勞務交易的結果能夠可靠估計的情況下，於資產負債表日按完工百分比法確認相關的勞務收入，完工百分比按已經發生的成本佔估計總成本的比例確認。

4. Significant Accounting Policies Accounting, Estimates and Presentation of consolidated Financial Statement Consolidation (continued)

20. Revenue

The Company's revenue is mainly from sale of goods, rendering of services and alienating the rights to use assets. Revenue is recognised when the amount of revenue can be measured reliably and associated economic benefit will flow into the Company the following conditions are satisfied, for more details as follows:

20.1 Revenue from the sale of goods is recognised when all of the following conditions are satisfied:

(1)the Company has transferred to the buyer the significant risks and rewards of ownership of the goods; (2) the Company retains neither continuing managerial involvement to the degree usually associated with ownership or effective control over the goods sold; (3) the amount of revenue can be measured reliably; (4) it is probable that the associated economic benefits will flow into the Company; and (5) the associated costs incurred or to be incurred can be measured reliably.

20.2 Revenue from rendering of services

Revenue from the rendering of services is recognised only when all of the following conditions are satisfied: (a) the amount of revenue and costs for the transaction involving the rendering of services can be measured reliably; (b) the associated economic benefits can flow into the Company; and (c) the stage of completion of the service can be measured reliably. When the provision of service is commenced and completed in the same year, revenue is recognised at the completion; where in different accounting year, the revenue is recognised percentage of completion method at the balance sheet date the outcome of the transaction can be estimated reliably. The percentage of completion shall be determined by the cost incurred and the estimated whole cost.

四. 重要會計政策、會計估計和 合併財務報表的編製方法 (續)

20. 收入確認方法(續)

20.3 讓渡資產使用權收入的確認原則：以與交易相關的經濟利益能夠流入本公司，收入的金額能夠可靠地計量時，確認讓渡資產使用權收入的實現。

21. 政府補助

政府補助在本公司能夠滿足其所附的條件以及能夠收到時予以確認。政府補助為貨幣性資產的，按照實際收到的金額計量，對於按照固定的定額標準撥付的補助，按照應收的金額計量；政府補助為非貨幣性資產的，按照公允價值計量，公允價值不能可靠取得的，按照名義金額(1元)計量。

與資產相關的政府補助確認為遞延收益，並在相關資產使用壽命內平均分配計入當期損益。與收益相關的政府補助，用於補償以後期間的相關費用或損失的，確認為遞延收益，並在確認相關費用的期間計入當期損益；用於補償已發生的相關費用或損失的，直接計入當期損益。

4. Significant Accounting Policies Accounting, Estimates and Presentation of consolidated Financial Statement Consolidation (continued)

20. Revenue (continued)

20.3 Revenue from alienating the rights to use assets, revenue from alienating the rights those assets is recognised only when the associated economic benefit can flow into the Company, and the amount of revenue can be measured reliably.

21. Government grants

Only the governmental allowance meeting the following conditions will be confirmed: If the government grant is the form of a transfer of monetary assets, measured at the received amounts. If the government grant is in a form of a non-monetary asset, it is measured at the fair values; if the fair values are not reliably given, they will be calculated at the nominal amounts of RMB1.

Government grant related to assets is recognised as the deferred income and every amortised over the usage life of relevant assets, to profit and loss for a government grant related to income, if the grant is a compensation in related expenses or losses to the incurred in subsequent periods, the grant is recognized as deferred income and recognised in profit or loss over the periods. If the grant is a compensation for related expresses or losses already incurred, the grant is recognised immediately in profit or loss for the current period.

四. 重要會計政策、會計估計和 合併財務報表的編製方法 (續)

22. 遞延所得稅資產和遞延所得稅負債

遞延所得稅資產和遞延所得稅負債根據資產和負債的計稅基礎與其賬面價值的差額(暫時性差異)計算確認。對於按照稅法規定能夠於以後年度抵減應納稅所得額的可抵扣虧損和稅款抵減，視同暫時性差異確認相應的遞延所得稅資產。於資產負債表日，遞延所得稅資產和遞延所得稅負債，按照預期收回該資產或清償該負債期間的適用稅率計量。

本公司以很可能取得用來抵扣可抵扣暫時性差異的應納稅所得額為限，確認由可抵扣暫時性差異產生的遞延所得稅資產。對已確認的遞延所得稅資產，當預計到未來期間很可能無法獲得足夠的應納稅所得額用以抵扣遞延所得稅資產時，應當減記遞延所得稅資產的賬面價值。在很可能獲得足夠的應納稅所得額時，減記的金額予以轉回。

23. 所得稅的會計核算

本公司所得稅的會計核算採用資產負債表債務法。所得稅費用包括當期所得稅和遞延所得稅。除將與直接計入股東權益的交易和事項相關的當期所得稅和遞延所得稅計入股東權益，以及企業合併產生的遞延所得稅調整商譽的賬面價值外，其餘的當期所得稅和遞延所得稅費用或收益計入當期損益。

當期所得稅費用是指企業按照稅務規定計算確定的針對當期發生的交易和事項，應納給稅務部門的金額，即應交所得稅；遞延所得稅是指按照資產負債表債務法應予確認的遞延所得稅資產和遞延所得稅負債在期末應有的金額相對於原已確認金額之間的差額。

4. Significant Accounting Policies Accounting, Estimates and Presentation of consolidated Financial Statement Consolidation (continued)

22. Deferred Tax Assets and Deferred Tax Liabilities

A deferred tax asset and deferred tax liability is recognised based on the difference (temporary difference) between the carrying amount of an asset or liability and its tax base. The deferred tax asset is recognised for the carry forward of unused deductible losses and tax credits to the extent that it is probable that future taxable profits will be available against which the deductible losses and tax credits can be utilized. At the balance sheet date, deferred tax assets and deferred tax liabilities shall be measured at the tax rates that are expected to apply to the period when the asset is realised or the liability is settled.

The Company recognises the corresponding deferred tax asset for deductible temporary differences to the extent of the amount of taxable profits that will be available in the future and which can be deducted from the temporary difference. For the recognised deferred tax assets, if it is unlikely to obtain sufficient taxable profits to offset against the benefit of the deferred tax asset. Any such reduction in amount shall be subsequently reversed where it becomes probable that sufficient taxable profits will be available.

23. Accounting Processing Method of Income Tax

The Company accounted for the income tax method. Income tax expenses include income tax and deferred income tax expenses. The income tax that associated with the events and transactions directly included in the owners' equity is included in the owners' equity. Deferred income taxes derived from business combination are included in the carrying amount of goodwill, except for that above; the income tax expense is included in the profit or loss in the current period.

The current income tax expense refers to the tax payable, which is calculated according to the tax laws on the events and transactions incurred in the current period. The deferred income tax refers to the difference between the carrying amount and the deferred tax assets and deferred tax liabilities at the year-end recognized in the method of debit in using balance sheet liability method.

四. 重要會計政策、會計估計和 合併財務報表的編製方法 (續)

24. 企業合併

企業合併是指將兩個或兩個以上單獨的企業合併形成一個報告主體的交易或事項。本公司在合併日或購買日確認因企業合併取得的資產、負債，合併日或購買日為實際取得被合併方或被購買方控制權的日期。

24.1 同一控制下的企業合併：

合併方在企業合併中取得的資產和負債，按照合併日在被合併方的賬面價值計量，合併方取得的淨資產賬面價值與支付的合併對價賬面價值的差額，調整資本公積；資本公積不足沖減的，調整留存收益。

24.2 非同一控制下企業合併：

合併成本為購買方在購買日為取得對被購買方的控制權而付出的資產、發生或承擔的負債以及發行的權益性證券的公允價值。合併成本大於合併中取得的被購買方可辨認淨資產公允價值份額的差額，確認為商譽；合併成本小於合併中取得的被購買方可辨認淨資產公允價值份額的，經覆核確認後，計入當期損益。

25. 合併財務報表的編製方法

25.1 合併範圍的確定原則：

本公司將擁有實際控制權的子公司及特殊目的主體納入合併財務報表範圍。

4. Significant Accounting Policies Accounting, Estimates and Presentation of consolidated Financial Statement Consolidation (continued)

24. Business Combination

Business combination refers the event or transaction that the Company combines two or more separate enterprises as one reporting entity. The Company shall recognise the assets and liabilities derived from business combination at the combination date or acquisition date. A combination date or acquisition date is the date on which the Company effectively obtains control of the company being absorbed.

24.1 Business combination involving enterprises under common contract

The assets and liabilities acquired through a business combination involving enterprise under common control is measured by the acquirer according to the carrying amount recorded by the acquirer's at the combination date. The difference between the consideration of combination and the carrying amount of the acquired net assets is included in capital reserve; if the capital reserve is not sufficient, it is adjusted in retained earnings.

24.2 Business Combination not involving enterprises under common control

The cost of business combinations not involving enterprise under common control is the aggregate of the fair value, at the acquisition date, of the assets given, liabilities incurred or assumed, and equity securities issued by the acquirer, in exchange for control of the acquire. When the costs of business combinations exceed the acquirer's identifiable net assets, the difference is recognised as goodwill. When the costs of business combination less than the acquirer's identifiable net assets, after reassessment, the difference is included in the profit or loss in the current period.

25. Basis of Preparation of Consolidated Financial Statements

25.1 Scope of Consolidation

The consolidated financial statements include subsidiaries and special purpose entities effectively controlled by the Company.

四. 重要會計政策、會計估計和合併財務報表的編製方法(續)

25. 合併財務報表的編製方法(續)

25.2 合併財務報表所採用的會計方法：

本公司合併財務報表是按照《企業會計準則第33號——合併財務報表》及相關規定的要求編製，合併時合併範圍內的所有重大內部交易和往來業已抵銷。子公司的股東權益中不屬於母公司所擁有的部分，作為少數股東權益在合併財務報表中股東權益項下單獨列示。

子公司與本公司採用的會計政策或會計期間不一致的，在編製合併財務報表時，按照本公司的會計政策或會計期間對子公司財務報表進行必要的調整。

對於非同一控制下企業合併取得的子公司，在編製合併財務報表時，以購買日可辨認淨資產公允價值為基礎對其個別財務報表進行調整；對於同一控制下企業合併取得的子公司，視同該企業於合併當期的年初已經存在，從合併當期的年初起將其資產、負債、經營成果和現金流量，按原賬面價值納入合併財務報表。

五. 會計政策、會計估計變更和重要前期差錯更正

本公司2010年度無會計政策、會計估計變更和重要前期差錯更正。

4. Significant Accounting Policies Accounting, Estimates and Presentation of consolidated Financial Statement Consolidation (continued)

25. Basis of Preparation of Consolidated Financial Statements (continued)

25.2 Preparation of consolidated financial statements

Consolidated financial statements have been prepared in accordance with the ASBEs No. 33-"Consolidated Financial Statements" and relevant supplementary regulations. All significant transactions and balances between the Company and its subsidiaries are eliminated for the purpose of consolidation. The equity of subsidiaries not held by the parent company shall be presented separately as minority shareholders' equity in consolidated shareholders' equity.

Any difference arising from the inconformity of accounting year or accounting policies between the subsidiaries and the Company shall be adjusted in the consolidated financial statements.

When preparing the consolidated financial statements, if the Company acquired the subsidiary through business combination not involving enterprise under common control, the separate financial statements shall be adjusted based on the fair value of identifiable net asset at the acquisition date. If the subsidiary is acquired through business combination involving enterprise under common control, the consolidated financial statements shall included the carrying amount of assets, liabilities, operating result and cash flow of the subsidiary at the beginning of the current period.

5. Changes in Accounting Policies, Accounting Estimates and Correction of errors of prior period's

The company has no change in accounting polices, alteration of accounting estimated and rectification for significant errors of last year during 2010.

六. 稅項

本公司適用的主要稅種及稅率如下：

1. 所得稅

本公司為高新技術企業。根據《中華人民共和國企業所得稅法》規定，本公司自獲得高新技術企業認定後三年內，將享受按15%的稅率徵收企業所得稅的稅收優惠政策。適用所得稅稅率為15%。

本公司控股子公司所得稅適用稅率為25%。其中控股子公司淄博新華一中西制藥有限責任公司和淄博新華一毛利高制藥有限責任公司處於減半徵收優惠期。

2. 增值稅

本公司商品銷售收入適用增值稅，其中：內銷商品銷項稅率為17%、13%等，出口商品增值稅執行免抵退政策。

購買原材料等所支付的增值稅進項稅額可以抵扣銷項稅，稅率一般為17%。

增值稅應納稅額為當期銷項稅抵減當期進項稅後的餘額。

3. 營業稅

本公司營業稅以設計費等收入為計稅依據，適用稅率為5%。

4. 城建稅及教育費附加

本公司城建稅、教育費附加和地方教育費附加均以應納增值稅、營業稅額為計稅依據，適用稅率分別為7%、3%和1%。自2010年12月開始地方教育費附加稅率為2%。

5. 房產稅

本公司自用房產以房產原值的70%為計稅依據，適用稅率為1.2%。出租房產以租金收入為計稅依據，適用稅率為12%。

6. Taxes

Major taxes and tax rates applicable to the Company are as follows:

1. Income tax

The Company is a high-tech enterprise. According to "The People's Republic of China Enterprise Income Tax Law", the Company enjoys the enterprise income tax preferential policies at the rate of 15% for three years from the date of accreditation with a high-tech enterprise. The applicable income tax is 15%.

The applicable tax rate for the Company's subsidiaries is 25%, Subsidiaries, Zibo Xinhua - West Pharmaceutical Co., Ltd., and Zibo Xinhua - Perrigo Pharmaceutical Co., Ltd., are in the tax-free period.

2. Value added tax

The Company is subject to value added tax for its sales revenues at a VAT rate of 17% or 13% for domestic sales and 0% for export sales.

In purchasing raw materials, the input VAT is deductible against output VAT at the rate of 17%.

The VAT payable for the period is the net amount of output VAT after deducting input VAT.

3. Business tax

Business tax is based on the design revenue, at a rate of 5%.

4. Urban maintenance & construction tax and educational surcharges

Urban maintenance & construction tax and educational surcharges are based on the amount of VAT payable and sales tax payable, at the rates of 7%, 3% and 1% respectively. Since December 2010 the local education surcharge rate beginning at 2%.

5. Property tax

Property tax is levied based on 70% of the original cost of the building property of the Company at the tax rate of 1.2%. The rental income from leasing its building property of the Company is charged at a rate of 12%.

七. 企業合併及合併財務報表

7. Business Combination & Consolidated Financial Statements

1. 子公司情況

1. Details of Subsidiaries

公司名稱	子公司類型	註冊地	業務性質	註冊資本	經營範圍	年末投資金額	實質上構成對子 公司淨投資的		持股比例%	表決權比例%	是否合併	少數股東權益	股東權益的金額	從母公司所有者
							其他項目餘額	中用於沖減少數						權益沖減子公司
Name of company	Type of Subsidiaries	Place of registration	Nature of business	Registered capital	Business Scope	Investment at the end of the year	Other amount substantively constituted as net investment	Percentage of shareholding	Percentage of voting rights	Included in Consolidated Financial Statements	Minority Interests	Minority shareholders' equity	Amounts of profit or loss for the year attributable to minority shareholders over beginning balance of minority shareholders' equity	
山東新華醫藥貿易有限公司	全資子公司	山東省淄博市	醫藥化工銷售	4,849.89萬元人民幣	藥品銷售	4,858萬元人民幣	—	100	100	是	—	—	—	
Shandong Xinhua Pharmaceutical Trade Company Limited	wholly-owned subsidiary	Zibo, Shandong	Sale of Medical Chemicals	RMB48,498.9 million	Drug sales	RMB48,58 million	—	100	100	YES	—	—	—	
山東新華制藥進出口 有限責任公司	全資子公司	山東省淄博市	醫藥化工銷售	500萬元人民幣	從事貨物、技術 進出口和開展對 銷貿易、轉口貿易	550萬元人民幣	—	100	100	是	—	—	—	
Shandong Xinhua Pharmaceutical Export & Import Company Limited	wholly-owned subsidiary	Zibo, Shandong	Sale of Medical Chemicals	RMB5 million	Engaged in goods, and technology import and export and conducting counter trade, entepot trade	RMB5.5 million	—	100	100	YES	—	—	—	
淄博新華醫藥設計院有限公司	全資子公司	山東省淄博市	醫藥化工設計	300萬元人民幣	醫藥工程設計	304萬元人民幣	—	100	100	是	—	—	—	
Zibo Xinhua Pharmaceutical Design Institute Company Limited	wholly-owned subsidiary	Zibo, Shandong	Sale of Medical Chemicals	RMB3 million	Medical Engineering design	RMB3.04 million	—	100	100	YES	—	—	—	
淄博新華大藥店連鎖有限公司	全資子公司	山東省淄博市	醫藥化工銷售	200萬元人民幣	藥品零售	216萬元人民幣	—	100	100	是	—	—	—	
Zibo Xinhua Drug Store Chain Company Limited	wholly-owned subsidiary	Zibo, Shandong	Sale of Medical Chemicals	RMB2 million	Retailing of medicines	RMB2.16 million	—	100	100	YES	—	—	—	
山東新華制藥(歐洲)有限公司	控制子公司	德國漢堡市	醫藥化工銷售	76.9萬歐元	經營醫藥原料 及中間體	50萬歐元	—	65	65	是	377萬元	—	—	
Shandong Xinhua Pharmaceutical (European) GmbH	Control subsidiary	Hamburg, Germany	Sale of Medical Chemicals	769,000 EUR	Pharmaceutical raw materials and work in process	500,000 EUR	—	65	65	YES	RMB3,77 million	—	—	
淄博新華一中西制藥 有限責任公司	控制子公司	山東省淄博市	醫藥化工製造	150萬美元	生產、銷售聚卡波 非鈣原料藥	112.5萬美元	—	75	75	是	340萬元	—	—	
Zibo Xinhua-Eastwest Pharmaceutical Company Limited	Control subsidiary	Zibo, Shandong	Turing of Medical Chemical Manufac)	1.5 million us dollars	Production and sales of non-calcium poly Kaposi APIs	1,125 million us dollars	—	75	75	YES	RMB3,40 million	—	—	

七. 企業合併及合併財務報表 (續)

1. 子公司情況(續)

公司名稱	子公司類型	註冊地	業務性質	註冊資本	經營範圍	年末投資金額	實質上構成對子 公司淨投資的 其他項目餘額		持股比例%	表決權比例%	是否合併	少數股東權益	少數股東權益 中用於沖減少數 股東權益的金額	從母公司所有者 權益沖減子公司 少數股東分得的 本期虧損超過少數 股東在該子公司 期初所有者 權益中所享有 份額的餘額 The exceed amount taken up by the equity of the Company's shareholders for the loss for the year attributable to minority shareholders over beginning balance of minority shareholders' equity
							投資金額	Other amount substantively constituted as net investment						
淄博新華一百利高制藥 有限責任公司	控制子公司	山東省淄博市	醫藥化工製造	600萬美元	生產、銷售 布洛芬原料藥	300.6萬美元		50.1	50.1	是	3,084萬元	—	—	
Zibo Xinhua-Perigo Pharmaceutical Company Limited	Control subsidiary	Zibo, Shandong	Turing of Medical Chemical Manufac	6million us dollars	Production and sales of bulk drugs Ibuprofen	3,006 million us dollars		50.1	50.1	YES	RMB30.84 millions	—	—	
新華制藥(壽光)有限公司	全資子公司	山東省壽光市	醫藥化工製造	23,000萬元人民幣	生產銷售化工 設備及配件	23,071萬元人民幣		100	100	是	—	—	—	
Xinhua (Shouguang) Pharmaceutical Company Limited	wholly-owned subsidiary	Shouguang, Shandong	Turing of Medical Chemical Manufac	230millions	Production and sales of chemical equipment and accessories	230,71 million		100	100	YES	—	—	—	
新華(淄博)置業有限公司	全資子公司	山東省淄博市	房地產開發	2,000萬元人民幣	房地產開發	2,000萬元人民幣		100	100	是	—	—	—	
Xinhua Zibo Properties Company Limited	wholly-owned subsidiary	Zibo, Shandong	Developing of real estate	20millions	Developing of real estate	20 million		100	100	YES	—	—	—	

1) 山東新華醫藥貿易有限公司(以下簡稱「醫貿公司」)成立於2004年8月30日，由本公司及控股子公司淄博新華大藥店連鎖有限公司共同出資組建，原註冊資本人民幣500萬元，出資各方股權比例分別為98%和2%。2005年3月該公司註冊資本新增人民幣4,349.89萬元，其中本公司以實物方式增加出資人民幣4,262.89萬元，淄博新華大藥店連鎖有限公司以現金方式增加出資人民幣87.00萬元，變更後各方股權比例不變。

7. Business Combination & Consolidated Financial Statements (continued)

1. Details of Subsidiaries (continued)

1) Shandong Xinhua Pharmaceutical Trade Company Limited (hereafter referred to as "Pharm. Trade") was established on 30 August 2004 with a registered capital of RMB5 million by the Company and Zibo Xinhua Drug Store Chain Company Limited (subsidiary of the Company), they held 98% and 2% of the registered capital in Pharm Trade, respectively. In March 2005, the registered capital of Pharm Trade increased by RMB43,498,900, among which, RMB42,628,900 was contributed by the Company in tangible assets, and RMB870,000 was contributed by Zibo Xinhua Drug Store Chain Company Limited in cash. There has been no change in proportion of shareholding in Pharm Trade of each shareholder's equity

七. 企業合併及合併財務報表 (續)

1. 子公司情況(續)

1) (續)

2009年11月9日本公司與淄博大藥店簽訂股權轉讓合同，以人民幣105,361,4萬元受讓淄博大藥店持有的醫質公司2%的股權。醫質公司為本公司的全資子公司。

- 2) 山東新華制藥進出口有限責任公司(以下簡稱「新華進出口」)成立於2006年5月15日，由醫質公司和淄博新華大藥店連鎖有限公司共同出資組建，註冊資本為300萬元人民幣，出資各方股權比例分別為98%和2%。主要從事貨物、技術進出口和開展對銷貿易、轉口貿易。

2009年11月5日，本公司與淄博大藥店簽訂股權轉讓合同，以人民幣14,988萬元受讓淄博大藥店持有的新華進出口2%的股權。

2010年1月4日，本公司與醫質公司簽訂股權轉讓合同，以人民幣5,350,795.58元受讓醫質持有的新華進出口98%的股權。

7. Business Combination & Consolidated Financial Statements (continued)

1. Details of Subsidiaries (continued)

1) (continued)

On 9 November, 2009, the Company entered into an equity transfer contract with Zibo Xinhua Drug Store Chain Company Limited whereby the 2% equity interests held by Zibo Xinhua Drug Store Chain Company Limited was transferred to the Company at a consideration of RMB1,053,614. Pharm Trade is a wholly owned subsidiary of the Company.

- 2) Shandong Xinhua Pharmaceutical Export & Import Company Limited (hereafter referred to as "Xinhua Export& Import") was established on 15 May 2006 with a registered capital of RMB3 million by Pharm Trade and Zibo Xinhua Drug Store Chain Company Limited, and carrying on held 98% and 2% of the equity interests in Xinhua Export and Import respectively. The principle operation of Xinhua Export& Import is exporting & importing of goods and technology, entrepot & counter trade business.

On 5 November, 2009, the Company entered into a contract with Zibo Xinhua Drug Store Chain Company Limited whereby the 2% equity interests in Xinhua Export and Import held by Zibo Xinhua Drug Store Chain Company Limited was transferred to the Company at a consideration of RMB149,880.

On 4 January, 2010, the Company entered into an equity transfer contract with Shandong Xinhua Pharmaceutical Trade Company Limited whereby the 98% equity interests in Xinhua Export and Import held by Shandong Xinhua Pharmaceutical Trade Company Limited was transferred to the Company at a consideration of RMB5,350,795.58.

七. 企業合併及合併財務報表 (續)

1. 子公司情況(續)

- 3) 淄博新華醫藥設計院有限公司(以下簡稱「新華設計院」)成立於2002年3月，由本公司和山東新華醫藥集團有限責任公司(以下簡稱「山東新華集團」)共同出資組建，註冊資本為人民幣200萬元，出資各方股權比例分別為90%和10%。

2009年7月30日本公司與山東新華集團簽訂產權交易合同，以人民幣233,700元受讓其所持有的設計院10%的股權，並支付相關稅費人民幣4,000元。

2009年8月7日，本公司對設計院增資人民幣100萬元。本次增資業經山東普華會計師事務所有限公司出具「普華驗字[2009]098號」驗資報告驗證。增資後新華設計院註冊資本變更為人民幣300萬元。新華設計院為本公司全資子公司。

- 4) 淄博新華大藥店連鎖有限公司(原名「淄博新華大藥店有限公司」，2003年12月變更為現名，以下簡稱「淄博大藥店」)成立於1999年7月，由本公司和山東新華集團共同出資組建，原註冊資本為人民幣100萬元，2002年9月公司註冊資本變更為人民幣200萬元，出資各方股權比例分別為88%和12%。

7. Business Combination & Consolidated Financial Statements (continued)

1. Details of Subsidiaries (continued)

- 3) Zibo Xinhua Pharmaceutical Design Institute Company Limited (hereinafter referred to as the "Design Institute") was formed in March 2002 with a registered capital of RMB2,000,000, by the Company and Xinhua Pharmaceutical Group Company Limited (hereinafter referred to as Shandong Xinhua Group). They hold 90% and 10% of the registered capital of Design Institute respectively.

On 30 July, 2009, the Company signed a property rights transaction contract with Shandong Xinhua Group transactions of property rights whereby Shandong Xinhua Group transferred its 10% equity interests to Design Institute at a consideration of RMB233,700 and paid the related tax of RMB4,000.

On 7 August, 2009, the Company contributed additional capital of RMB1 million Yuan to Design Institute. The increase of capital have been verified by PricewaterhouseCoopers Limited, verification report and issued the "Price Waterhouse inspection Zi [2009] No. 098.". Thereafter registered capital of Design Institute was increased to RMB3 million. Design Institute is a wholly owned subsidiary of the Company.

- 4) Zibo Xinhua Drug Store Chain Company Limited (originally known as Zibo Xinhua Drug Store Company Limited to the present name in December 2003, hereafter referred to as the "Zibo Drug Store") was incorporated in July, 1999. Its registered capital was RMB1,000,000 contributed as of 88% and 12% by the Company and Shandong Xinhua Group. The registered capital was increased to RMB2,000,000 in September 2002.

七. 企業合併及合併財務報表 (續)

1. 子公司情況(續)

4) (續)

2009年7月30日本公司與山東新華集團簽訂產權交易合同，以人民幣394,900元受讓其所持有的淄博大藥店12%的股權，並支付相關稅費人民幣4,000元。淄博大藥店為本公司全資子公司。

- 5) 山東新華制藥(歐洲)有限公司(以下簡稱「新華歐洲公司」)成立於2003年11月25日，由本公司和德意志聯邦共和國LIPENG先生共同出資組建，註冊資本100萬歐元，出資各方股權比例分別為70%和30%。該公司註冊地址為德國漢堡市，記賬本位幣為歐元。根據該公司2006年7月董事會決議，註冊資本變更為65萬歐元，出資各方股權比例變更為76.90%和23.10%。

2009年6月24日，LK&K貿易有限公司與LIPENG先生簽署了合作協議，受讓其所持有的歐洲公司全部股權。本次股權轉讓完成後，本公司與LK&K貿易有限公司持股比例分別為76.90%和23.10%。

7. Business Combination & Consolidated Financial Statements (continued)

1. Details of Subsidiaries (continued)

4) (continued)

On 30 July, 2009, the Company signed a property rights transaction contract with Shandong Xinhua Pharmaceutical Group Co., Ltd; whereby Shandong Xinhua Group transferred its 12% equity interests in Zibo Drug Store to the Company of RMB394,900 and paid related tax RMB4,000. Drug Store is the wholly owned subsidiary of the Company.

- 5) Shandong Xinhua Pharmaceutical (European) GmbH (hereinafter referred to as the "Xinhua European") was established on 25 November 2003. It was jointly invested by the Company and Mr. Lipeng of Germany. The registered capital was EUR1 million. The Company holds 70% of equity interests, while Mr. LIPENG owns 30%. Xinhua European was incorporated in Hamburg, Germany. Its reporting currency is Euro. In July 2006, the registered capital of the Company was changed to EUR650,000 according to the resolution of the Board of Directors' meeting, and the share of equity interest held by the Company and Mr. LI PENG was changed to 76.90% and 23.10% respectively.

On 24 June, 2009, the LK & K Trading Co., Ltd. signed a corporation agreement with Mr. Lipeng, that Lipeng transferred all holding shares in Xinhua European to LK & K Trading Co. Ltd. After the transfer, the shares of Xinhua European held by the Company and LK & K Trading Co. Ltd are 76.90% and 23.10% respectively.

七. 企業合併及合併財務報表 (續)

1. 子公司情況(續)

5) (續)

2009年9月8日新華歐洲公司第一次股東大會通過了LK&K貿易有限公司對新華歐洲公司的增資方案，LK&K貿易有限公司向歐洲公司增資11.9萬歐元，增資款於2009年10月20日到賬，並於2009年11月10日取得驗資證明。本次增資後，新華歐洲公司註冊資本為76.9萬歐元，本公司出資50萬歐元，出資比例為65%，LK&K貿易有限公司出資26.9萬歐元，出資比例為35%。

- 6) 淄博新華—中西制藥有限責任公司(以下簡稱「新華—中西」)成立於2005年11月15日，由本公司與美國中西公司(Eastwest United Group, Inc.)共同組建，註冊資本150萬美元，出資各方股權比例分別為75%和25%。2006年6月26日，本公司和美國中西公司分別以現金112.5萬美元和37.5萬美元出資。主要生產聚卡波非鈣原料藥。

7. Business Combination & Consolidated Financial Statements (continued)

1. Details of Subsidiaries (continued)

5) (continued)

On 8 September, 2009, the first general meeting of Xinhua European passed the resolution that LK & K Trading Co, Ltd increases its contribution of Euros119,000 to Xinhua (European). The fund was received on 20 October, 2009. The verification report was obtained on 10 November, 2009. After the increase in the capital the registered capital of Xinhua European was EUR769,000. The Company paid EUR 500,000 accounting for 65%; LK & K Trading Co., Ltd. invested EUR269,000, accounting for 35%.

- 6) Zibo Xinhua-Eastwest Pharmaceutical Company Limited (hereafter referred to as "Xinhua- West") was established on 15 November 2005 with a registered capital of USD 1.5 million, by the Company and West United Group, Inc., which hold 75% and 25% of the equity interests respectively, On 26 June 2006, the Company and West United Group, Inc. injected USD 1.125 million and USD 0.375 million in cash respectively. The paid up capital of Xinhua-West is US1.5 million. The principle operation of Xinhua-West is production and sales of Calcium Polycarbophil materials.

七. 企業合併及合併財務報表 (續)

1. 子公司情況(續)

- 7) 淄博新華 — 百利高制藥有限責任公司成立於2003年9月11日，由本公司和美國百利高國際公司共同出資組建，註冊資本600萬美元，出資雙方股權比例均為50%。2006年4月3日，新華 — 百利高的美方股東美國百利高國際公司根據《合資企業合同修訂協議》，將其持有的新華 — 百利高0.1%的股權轉讓給本公司。截至2010年12月31日止，本公司持有新華 — 百利高的持股50.1%的股份。
- 8) 新華制藥(壽光)有限公司原名山東大地新華化學有限公司成立於2006年9月12日(以下簡稱「大地新華」)，由本公司和山東大地鹽化集團有限公司共同組建，註冊資本人民幣2,600萬元，本公司出資人民幣1,274萬元，佔註冊資本的49%。2007年11月本公司對大地新華增資人民幣600萬元，增資後大地新華註冊資本變更為人民幣3,200萬元，本公司出資人民幣1,874萬元，佔註冊資本的58.5625%。2008年本公司收購大地鹽化集團持有的大地新華全部股權，總價人民幣13,972,368元，並將大地新華更名為新華制藥(壽光)有限公司(以下簡稱「新華壽光」)，同時對新華壽光增資人民幣4,800萬元。增資後新華壽光註冊資本變更為人民幣8,000萬元，為本公司全資子公司。

7. Business Combination & Consolidated Financial Statements (continued)

1. Details of Subsidiaries (continued)

- 7) Zibo Xinhua-Perrigo Pharmaceutical Company Limited (hereinafter referred to as the "Xinhua-Perrigo") was established by the Company and Perrigo International Inc. on 11 September 2003 with a registered capital of USD 6 million. Each party holds 50% of equity interests in Xinhua-Perrigo. On 3 April 2006, Perrigo International Inc. transferred 0.1% shares of Xinhua-Perrigo to the Company at pursuant to the amendment Joint Venture. The Company held 50.1% shares of Xinhua-Perrigo as at 31 December 2010.
- 8) Shandong Xinhua Pharmaceutical (Shouguang) Company Limited, originally named as Shandong Dadi Xinhua Chemical & Industrial Company Limited (hereinafter referred to as "Dadi Xinhua"), was established with the registered capital of RMB26,000,000 by the Company and Shandong Dadi Salinisation Group Limited on 12 September 2006. The Company contributed RMB12,740,000, accounting for 49% of the registered capital of Dadi Xinhua. The Company injected additionally RMB6,000,000 in Dadi Xinhua and increased its registered capital to RMB32,000,000 in November 2007. As a result, the Company invested a total of RMB18.74 million in Dadi Xinhua and held 58.5625% of Dadi Xinhua's shares. In 2008, the Company purchased all the shares of Dadi Xinhua held by Shandong Dadi Salinisation Group Limited at a consideration of RMB13,972,368 and renamed Dadi Xinhua as Shandong Xinhua Pharmaceutical (Shouguang) Company Limited ("Xinhua Shouguang"). The Company then injected an additional capital of RMB48 million in Xinhua Shouguang. After the injection, the registered capital of Xinhua Shouguang was RMB80 million and it became a wholly owned subsidiary of the Company.

七. 企業合併及合併財務報表 (續)

1. 子公司情況(續)

8) (續)

2008年12月本公司對新華壽光增資人民幣600萬元，2009年4月對新華壽光增資人民幣4,400萬元。本次增資業經壽光聖誠有限責任會計師事務所出具「壽聖誠會師驗字(2009)第021號」驗資報告驗證。

2010年本公司對新華壽光增資人民幣10,000萬元。本次增資業經壽光聖誠有限責任會計師事務所2010年3月3日出具的「壽聖誠會師驗字[2010]第010號」驗資報告驗證，並於2010年8月26日取得了變更後的企業法人營業執照。本次增資後，新華壽光的註冊資本為人民幣2.3億元。

新華壽光主要業務包括：生產、銷售化工产品(不含危險化學品)。

- 9) 新華(淄博)置業有限公司(以下簡稱「新華置業」)成立於2010年12月，註冊資本人民幣2,000萬元，全部由本公司以貨幣方式出資，為本公司的全資子公司。設立出資業經山東普華會計師事務所2010年12月14日出具的「普華驗字[2010]191號」驗資報告驗證。截止2010年12月31日，新華置業尚未正式營業。

7. Business Combination & Consolidated Financial Statements (continued)

1. Details of Subsidiaries (continued)

8) (continued)

The Company increased the capital of Xinhua Shouguang by RMB6 million in December 2008 and RMB44 million in April 2009. The capital increase was verified by Shandong Shencheng certificated public accountants with verification report (Shousheng CPA Yan Zi (2009) No.021).

In 2010 the company added capital of RMB100 million to Shouguang company. The capital increase has been recognised by Shouguang shengcheng Certified Public Accountants by the document of "Shousheng CPA Yan Zi (2010) No. 010" verification report dated 3 March, 2010, and on 26 August, 2010 Shouguang company get the Enterprise legal person business license after the alternative. After the capital increase, Xinhua Shouguang has registered capital of RMB230 million.

Main business of Xinhua Shouguang is mainly engaged in production and sales of chemical products (excluded dangerous and poisonous chemical).

- 9) Xinhua (Zibo) Properties Company Limited (hereinafter referred to as the "Xinhua Properties") was established in December 2010, the registered capital of RMB20 million, all of the Xinhua Properties invest in cash by the Company, a wholly owned subsidiary of the Company. Xinhua properties established according to Shandong PuHua Accounting firm capital verification report which issued by the "Price Waterhouse Yan Zi [2010] No. 191" on 14 December 2010. Ended 31 December, 2010, Xinhua Properties has not yet officially open for business.

七. 企業合併及合併財務報表 (續)

2. 合併範圍的變動

- (1) 本年度新納入合併範圍的公司情況

公司名稱 Name of the company	新納入 合併範圍的原因 The reason for joins in scope of consolidation	持股比例 ratio (%)	年末淨資產 Net assets at the end of the year	本年淨利潤 Net profit of the year
新華(淄博)置業有限公司 Xinhua (Zibo) Properties Company Limited	新設立 New establish	100	20,000.00	—

7. Business Combination & Consolidated Financial Statements (continued)

2. Changes in the Scope of Consolidation

- (1) The situation of new company joins in Scope of consolidation.

3. 外幣報表折算

3. Translation of Financial Statements denominated in Foreign Currencies

公司名稱 Name of Company	資產負債表 Balance sheet		
	利潤表及現金流量表 Exchange rate at the end of the year	年末匯率 Exchange rate at the beginning of the year	年初匯率 Income Statement and Cash Flow Statement
山東新華製藥(歐洲)有限公司 Shandong Xinhua Pharmaceutical (Europe) Ltd.	1歐元= 8.8065人民幣 1 EUR=8.8065 RMB	1歐元=9.7971人民幣 1 EUR=9.7971 RMB	發生日的即期匯率 Exchange rate in occurred date

八. 合併財務報表主要項目註釋

下列所披露的財務報表數據，除特別註明之外，「年初」系指2010年1月1日，「年末」系指2010年12月31日，「本年」系指2010年1月1日至12月31日，「上年」系指2009年1月1日至12月31日，貨幣單位為人民幣千元。

1. 貨幣資金

項目	Item	年末金額			年初金額		
		Balance at the end of the year			Balance at the beginning of the year		
		原幣 Original Currency	折算匯率 Exchange Rate	折合人民幣 Translated into RMB	原幣 Original Currency	折算匯率 Exchange Rate	折合人民幣 Translated into RMB
庫存現金	Cash on Hand	—	—	116	—	—	162
其中：美元	Including: USD	1	6.6227	7	—	6.8282	1
歐元	EUR	3	8.8065	23	1	9.7971	11
港幣	HKD	20	0.85093	17	23	0.88048	20
日元	JPY	66	0.081260	5	351	0.073782	26
銀行存款	Cash in Bank	—	—	365,914	—	—	359,448
其中：美元	Including: USD	951	6.6227	6,300	1,242	6.8282	8,479
歐元	EUR	1,080	8.8065	9,515	743	9.7971	7,276
港幣	HKD	2	0.85093	2	—	—	—
其他貨幣資金	Other Fund	—	—	38,020	—	—	42,284
合計	Total			404,050			401,894

年末其他貨幣資金餘額中銀行承兌匯票保證金存款人民幣35,980千元、可隨時支取的通知存款人民幣2,040千元。

At the end of the year, the balance of other fund included bank acceptance security deposit of RMB35,980,000, freely-drawn notifying deposit of RMB2,040,000.

2. 應收票據

票據種類	Nature of notes	年末金額	年初金額
		Balance at the end of the year	Balance at the beginning of the year
銀行承兌匯票	Bank acceptance	149,589	118,689

(1) 年末應收票據餘額增加較大，其主要原因是：本公司本年較多的採用了票據結算方式。

(1) In the end of year, the significant increase in the balance of notes is mainly because more accounts receivable of the Company settled their balance with notes during the year.

8. Notes to the Consolidated Financial Statements

Unless otherwise indicated the terms of, 'beginning of the year' refers to 1 January, 2010, 'end of the year' refers to 31 December, 2010. 'This year' refers to period from 1 January to 31 December 2010. 'Previous year' refers to period from 1 January to 31 December 2009. In the following notes the financial statements all figures are stated in RMB'000.

1. Cash & Cash equivalents

八. 合併財務報表主要項目註釋 (續)

2. 應收票據(續)

- (2) 年末應收票據餘額中無抵押、無質押、無逾期匯票。
- (3) 截止2010年12月31日本公司已經背書給他方但尚未到期的票據金額共計人民幣710,989千元，金額較大的前五名明細如下：

出票單位 Drawer	出票日期 Date of issue	到期日 Date of maturity	金額 Amount
山東恒安醫藥有限公司 Shandong Hengan Pharmaceutical Co., Ltd.	2010-8-30	2011-2-28	4,000
山東銀中諾克藥業有限公司 Shandong Yihzhongnuo Pharmaceutical Co., Ltd.	2010-11-11	2011-5-11	3,034
山東康惠醫藥有限公司 Shandong Kang Hui Pharmaceutical Co., Ltd.	2010-10-28	2011-4-28	3,000
山東康惠醫藥有限公司 Shandong Kang Hui Pharmaceutical Co., Ltd.	2010-11-29	2011-5-29	3,000
山東康惠醫藥有限公司 Shandong Kang Hui Pharmaceutical Co., Ltd.	2010-12-22	2011-6-22	3,000
合計 Total			16,034

- (4) 截止2010年12月31日本公司無已貼現尚未到期的銀行承兌匯票。

8. Notes to the Consolidated Financial Statements (continued)

2. Notes Receivable (continued)

- (2) At the end of the year, the balances of notes receivable are unsecured, and no collateral, no overdue.
- (3) In the end of 31 December, 2010, notes which were endorsed to the other party but not yet expire is RMB710,989,000, the details of the largest top five balance are as follows:

- (4) As at 31 December, 2010, there is no discounted bank acceptance bills not yet expire.

八. 合併財務報表主要項目註釋 (續)

3. 應收賬款

(1) 應收賬款風險分類

項目 Item	年末金額 Balance at the end of the year				年初金額 Balance at the beginning of the year			
	金額	比例%	壞賬準備	比例%	金額	比例%	壞賬準備	比例%
	Amount	Proportion %	Bad debts Provision	Proportion %	Amount	Proportion %	Bad debts Provision	Proportion %
單項金額重大並單項計提壞賬準備的應收賬款 Accounts receivable of individual amount is significant, individually provision for bad debts	—	—	—	—	—	—	—	—
賬齡組合 Combination of aging	153,359	95.89	1,979	63.24	152,715	93.80	2,062	27.11
與交易對象關係組合 Combination with the relationship between trading partners	1,216	0.76	—	—	3,937	2.42	—	—
特殊款項性質組合 Combination for special accounts	4,208	2.63	—	—	620	0.38	—	—
組合小計 Subtotal	158,783	99.28	1,979	63.24	157,272	96.60	2,062	27.11
單項金額雖不重大但單項計提壞賬準備的應收賬款 Accounts receivable of individual amount is not significant, but individually provision for bad debts	1,150	0.72	1,150	36.76	5,541	3.40	5,541	72.89
合計 Total	159,933	100.00	3,129	100.00	162,813	100.00	7,603	100.00

單項金額重大的應收賬款為單項人民幣500萬元以上的應收賬款，經對單項金額重大的應收賬款進行認定，未發現減值跡象，故採用賬齡法計提壞賬準備。

Individually significant accounts receivable referred to as individual accounts receivable with an amount over RMB5,000,000. The provision for bad debts have been made on aging basis as no impairment of individually significant accounts receivable was found after the assessing.

8. Notes to the Consolidated Financial Statements (continued)

3. Accounts Receivable

(1) Risk Classification of Accounts Receivable

八. 合併財務報表主要項目註釋 (續)

3. 應收賬款(續)

(1) 應收賬款風險分類
(續)

- 1) 組合中，按賬齡分析法計提壞賬準備的應收賬款

項目	Item	年末金額			年初金額		
		Balance at the end of the year			Balance at the beginning of the year		
		金額	比例%	壞賬準備	金額	比例%	壞賬準備
		Amount	Proportion%	Bad debts Provision	Amount	Proportion%	Bad debts Provision
1年以內	Within one year	150,560	98.18	754	149,354	97.80	737
1-2年	1 to 2 years	1,632	1.06	320	1,879	1.23	376
2-3年	2 to 3 years	648	0.42	386	1,332	0.87	799
3年以上	More than 3 years	519	0.34	519	150	0.10	150
合計	Total	153,359	100.00	1,979	152,715	100.00	2,062

- 2) 組合中，採用其他方法計提壞賬準備的應收賬款

8. Notes to the Consolidated Financial Statements (continued)

3. Accounts Receivable (continued)

(1) Risk Classification of Accounts Receivable
(continued)

- 1) Provision for bad debts according to aging analysis

- 2) Other method for provision bad debts of accounts receivable

組合名稱	Name of combination	賬面餘額	壞賬金額
		Book balance	Amount for bad debts
與交易對象關係組合	Combination with the relationship between trading partners	1,216	—
特殊款項性質組合	Combination for special accounts	4,208	—
合計	Total	5,424	—

八. 合併財務報表主要項目註釋 (續)

3. 應收賬款(續)

- (1) 應收賬款風險分類
(續)
- 3) 年末單項金額雖不重大但單獨計提壞賬準備的應收賬款

單位名稱 Clients	賬面餘額 Book balance	壞賬金額 Amount for bad debts	計提比例(%) Ratio(%)	計提原因 Reason
山東新華工貿股份有限公司 Shandong Xinhua Industry & Trade Company Limited	1,150	1,150	100.00	考慮償債能力全額計提 Consider the solvency and full provision
合計 Total	1,150	1,150	—	—

- (2) 壞賬準備的計提方法及比例參見附註四、7。本年度收回以前年度已核銷的應收賬款人民幣120千元。
- (3) 本年度按照本公司壞賬核銷政策核銷了主要為三年以上的應收賬款人民幣5,245千元。
- (4) 年末應收賬款餘額中不含持本公司5%(含5%)以上表決權股份的股東單位欠款。

8. Notes to the Consolidated Financial Statements (continued)

3. Accounts Receivable (continued)

- (1) Risk Classification of Accounts Receivable
(continued)
- 3) Accounts receivable of individual amount is not significant, but individually provision for bad debts

八. 合併財務報表主要項目註釋 (續)

3. 應收賬款(續)

- (5) 年末應收帳款餘額中欠款前五名單位金額總計人民幣39,139千元，佔應收帳款餘額比例為24.47%，明細如下：

單位名稱 Name of equity	與本公司關係 Relationship	金額 Amount	賬齡 Aging	比例% proportion%
Mitsubishi corporation	非關聯方 Non-related parties	13,123	1年以內 Less than one year	8.21
淄博市中心醫院 Zibo central Hospital	非關聯方 Non-related parties	11,233	1年以內 Less than one year	7.02
PEPSI COLA SALES & DISTRIBUTION	非關聯方 Non-related parties	6,090	1年以內 Less than one year	3.81
The concentrate manufacturing company of Ireland	非關聯方 Non-related parties	5,696	1年以內 Less than one year	3.56
拜耳醫藥保健有限公司 Bayer HealthCare	非關聯方 Non-related parties	2,997	1年以內 Less than one year	1.87
合計 Total		39,139		24.47

- (6) 年末應收帳款餘額中應收關聯方款項合計人民幣1,288千元，佔應收賬款餘額的0.81%，明細如下：

單位名稱 Name of equity	與本公司關係 Relationship	金額 Amount	佔總額比例% Proportion%
山東新華工貿股份有限公司 Shandong Xinhua Industry & Trade Co., Ltd.	其他關聯方 other-related parties	1,150	0.72
山東淄博新達制藥有限公司 Shandong Zibo Xincat Pharmaceutical Co., Ltd.	聯營企業 Joint venture	138	0.09
合計 Total		1,288	0.81

8. Notes to the Consolidated Financial Statements (continued)

3. Accounts Receivable (continued)

- (5) At the end of the year, the balance of accounts receivable due from the top five debtors is RMB39,139,000 accounting for 24.47% of the total balance of accounts receivable.

- (6) At the end of the year, the balance of accounts receivables due from the related parties of RMB1,288,000, accounting for 0.81% of the total balance of accounts receivable, details as follows:

八. 合併財務報表主要項目註釋 (續)

3. 應收賬款(續)

- (7) 應收賬款中包括以下外幣餘額：

外幣名稱	Name of currency	年末金額			年初金額		
		At the ending of the year			At the beginning of the year		
		原幣 Original Currency	折算匯率 Exchange Rate	折合人民幣 Translated into RMB	原幣 Original Currency	折算匯率 Exchange Rate	折合人民幣 Translated into RMB
美元	USD	12,203	6.6227	80,819	15,300	6.8282	104,468
歐元	EUR	1,734	8.8065	15,274	1,377	9.7971	13,490
合計	Total			96,093			117,958

8. Notes to the Consolidated Financial Statements (continued)

3. Accounts Receivable (continued)

- (7) The ending balance of accounts receivable denominated in the foreign currencies is as follows:

4. 預付款項

- (1) 預付賬款賬齡

項目	Item	年末金額		年初金額	
		Balance at the end of the year		Balance at the beginning of the year	
		金額 Amount	比例% Proportion%	金額 Amount	比例% Proportion%
1年以內	Less than 1 year	33,017	99.45	25,248	98.70
1-2年	1 to 2 years	136	0.41	291	1.14
2-3年	2 to 3 years	18	0.05	40	0.16
3年以上	More than 3 years	31	0.09	—	—
合計	Total	33,202	100.00	25,579	100.00

4. Advances to Suppliers

- (1) Aging of advances to suppliers

八. 合併財務報表主要項目註釋 (續)

4. 預付款項(續)

- (2) 年末預付賬款餘額中前五名欠款單位欠款人民幣19,097千元，明細如下：

單位名稱	與本公司關係	金額	賬齡	未結算原因
Name of equity	Relationship	Amount	Aging	Reason for not being settled
阿瑪諾天野酶製劑商貿(上海)有限公司	非關聯方		1年以內	材料未到
Amanoa Amano Enzyme Trading (Shanghai) Co., Ltd	Non-related party	1,140	Less than one year	Material not yet reached
預付土地款	非關聯方		1年以內	土地證辦理中
Prepaid land premiums	Non-related party	9,652	Less than one year	Land certification is handling
南京華東醫藥有限責任公司	非關聯方		1年以內	產品未到
Nanjing Huadong Medicine Co., Ltd	Non-related party	5,882	Less than one year	Goods not yet reached
吉林省北方醫藥有限責任公司	非關聯方		1年以內	產品未到
Jilin North Pharmaceutical Co., Ltd.	Non-related party	2,797	Less than one year	Goods not yet reached
西藏神威藥業有限公司	非關聯方		1年以內	產品未到
Tibet Shenwei Pharmaceutical Co., Ltd.	Non-related party	3,346	Less than one year	Goods not yet reached
合計				
Total		22,817		

- (3) 年末預付款項餘額中不含持本公司5%(含5%)以上表決權股份的股東單位款項。

8. Notes to the Consolidated Financial Statements (continued)

4. Advances to Suppliers (continued)

- (2) At the end of year, the top five balances of advances to suppliers is RMB19,097,000. details as follow:

- (3) At the end of the year, the balances of advance payments do not include advances to shareholders holding 5% or more of the Company's voting capital.

八. 合併財務報表主要項目註釋 (續)

4. 預付款項(續)

(4) 預付款項中外幣餘額

外幣名稱	Name of currency	年末金額			年初金額		
		Balance at the end of this the year			Balance at the beginning of the year		
		原幣 Original Currency	折算匯率 Exchange Rate	折合人民幣 Translated into RMB	原幣 Original Currency	折算匯率 Exchange Rate	折合人民幣 Translated into RMB
美元	USD	—	—	—	109	6.8282	743
歐元	EUR	84	8.8065	737	—	—	—

5. 其他應收款

(1) 其他應收款分類

項目	Balance at the end of the year				Balance at the beginning of the year			
	年末金額				年初金額			
	金額	比例%	壞賬準備	比例%	金額	比例%	壞賬準備	比例%
Item	Amount	Proportion %	Bad debts Provision	Proportion %	Amount	Proportion%	Bad debts Provision	Proportion%
單項金額重大並單項計提壞賬準備的其他應收款 Other receivable of individual amount is significant, and individually provision for bad debts	11,324	33.83	11,324	55.37	—	—	—	—
賬齡組合 Combination of aging	14,887	44.48	8,147	39.83	14,022	61.22	7,838	100.00
與交易對象關係組合 Combination for transaction partner	8	0.02	—	—	8	0.04	—	—
特殊款項性質組合 Combination for special amounts	6,274	18.74	—	—	8,871	38.74	—	—
組合小計 Subtotal	21,169	63.24	8,147	39.83	22,901	100.00	7,838	100.00
單項金額雖不重大但單項計提壞賬 準備的其他應收款 Other receivable of individual amount is not significant, but individually provision for bad debts	982	2.93	982	4.80	—	—	—	—
合計 Total	33,475	100.00	20,453	100.00	22,901	100.00	7,838	100.00

8. Notes to the Consolidated Financial Statements (continued)

4. Advances to Suppliers (continued)

(4) The ending balance of advance payments denominated in the foreign currency is as follows:

5. Other Receivables

(1) Risk Classification of Other Receivable

八. 合併財務報表主要項目註釋 (續)

5. 其他應收款(續)

(1) 其他應收款分類(續)

單項金額重大的其他應收款為單項人民幣500萬元以上的其他應收款，經對單項金額重大的其他應收款進行認定，未發現減值跡象，故採用賬齡法計提壞賬準備。

1) 年末單項金額重大並單獨計提壞賬準備的其他應收款

單位名稱 Clients	賬面餘額 Book amount	壞賬金額 Amounts of bad debts	計提比例(%) Ratio (%)	計提原因 Reason
山東新華萬博化工有限公司 Shandong Xinhua Wanbo Chemical & Industrial Company Limited	11,324	11,324	100.00	考慮償債能力全額計提 Consider of solvency and full provision for bad debts

2) 組合中，按賬齡分析法計提壞賬準備的其他應收款

項目 Item		年末金額 Balance at the end of the year			年初金額 Balance at the beginning of the year		
		金額 Amount	比例% Proportion%	壞賬準備 Bad debts Provision	金額 Amount	比例% Proportion%	壞賬準備 Bad debts Provision
1年以內	Less than 1 year	6,089	40.91	47	5,932	42.30	44
1-2年	1 to 2 years	832	5.59	165	141	1.00	23
2-3年	2 to 3 years	78	0.52	47	444	3.17	266
3年以上	More than 3 years	7,888	52.98	7,888	7,505	53.53	7,505
合計	Total	14,887	100.00	8,147	14,022	100.00	7,838

8. Notes to the Consolidated Financial Statements (continued)

5. Other Receivables (continued)

(1) Risk Classification of Other Receivable (continued)

Individually significant other receivable referred to as individual other receivable with an amount over RMB5,000,000. The provision for bad debts have been made on aging basis as no impairment of individually significant other receivable was found after the assessing.

1) Other receivable of individual amount is significant, and individually provision for bad debts

八. 合併財務報表主要項目註釋 (續)

5. 其他應收款(續)

- (1) 其他應收款分類(續)
- 3) 組合中，採用其他方法計提壞賬準備的應收賬款

8. Notes to the Consolidated Financial Statements (continued)

5. Other Receivables (continued)

- (1) Risk Classification of Other Receivable (continued)
- 3) Other method for provision bad debts of accounts receivable

組合名稱	Name of combination	賬面餘額 Book balance	壞賬金額 Amounts of bad debts
與交易對象關係組合	Combination with the relationship between trading partners	8	—
特殊款項性質組合計	Combination for special accounts	6,274	—
合計	Total	6,282	—

- 4) 年末單項金額雖不重大但單獨計提壞賬準備的其他應收款
- 4) Other receivable of individual amount is not significant, but individually provision for bad debts

單位名稱 Clients	賬面餘額 Book balance	壞賬金額 Amount of bad debts	計提比例(%) Ratio (%)	計提原因 Reason
臨沂鳴遙化工有限公司 Linyi Mingyao Chemical Co., Ltd.	926	926	100.00	判決未能收回，全額計提 Judgment can not recover, full provision
臨沂中瑞醫藥有限公司 Linyi Zhongrui Pharmaceutical Co., Ltd.	7	7	100.00	不再發生業務，全額計提 No transaction, full provision
海南海靈藥業有限公司 Hainan Hai Ling Pharmaceutical Co., Ltd.	20	20	100.00	不再發生業務，全額計提 No transaction, full provision
哈爾濱珍寶島醫藥貿易有限公司 Haerbin Zhenbaodao Pharmaceutical Co., Ltd.	28	28	100.00	不再發生業務，全額計提 No transaction, full provision
張掖眾興 Zhangye zhongxing Co., Ltd.	1	1	100.00	不再發生業務，全額計提 No transaction, full provision
合計 Total	982	982	—	—

八. 合併財務報表主要項目註釋 (續)

5. 其他應收款(續)

- (2) 年末其他應收款餘額中不含持本公司5%(含5%)以上表決權股份的股東單位欠款。
- (3) 年末其他應收款餘額前五名的其他應收款金額合計人民幣24,394千元、比例為72.88%，明細如下：

單位名稱	與本公司關係	金額	賬齡	佔總額的比例 %	性質或內容
Name of equity	Relationships	Amount	Aging	Proportion %	Nature or Content
山東新華萬博化工有限公司 Shandong Xinhua Wanbo Chemical & Industrial Company Limited	其他關聯方 Other related party	11,324	1年以內 Within one year	33.83	往來款 Current amounts
應返還所得稅 Rebate of income tax	非關聯方 Non-related party	6,196	3年以上 More than three year	18.51	應返還所得稅 Rebate of income tax
待抵扣進項稅 Pending deduction of VAT on purchase	非關聯方 Non-related party	4,166	1年以內 Less than one year	12.45	待抵扣進項稅 Pending deduction of VAT on purchase
應收出口退稅 Rebate of tax	非關聯方 Non-related party	1,782	1年以內 Less than one year	5.32	應收出口退稅 Rebate of tax
臨沂鳴遙化工有限公司 Linyi Mingyao medicine Co.,ltd.	非關聯方 Non-related party	926	1-2年 1 to 2 years	2.77	判決未收回貨款 Judgement can not recover
合計 Total		24,394		72.88	

8. Notes to the Consolidated Financial Statements (continued)

5. Other Receivables (continued)

- (2) At the ending of the year, other receivables do not include receivable shareholders holding 5% or more of the Company's voting capital.
- (3) At the end of the year, the top five balances of other receivables are RMB24,394,000, accounting for 72.88% of the total balance of other receivable, details as follows:

八. 合併財務報表主要項目註釋 (續)

5. 其他應收款(續)

- (4) 年末其他應收款餘額中應收關聯方款項合計人民幣11,332千元，比例為33.85%，明細如下：

單位名稱 Name of Company	與本公司關係 Relationships	金額 Amount	佔總額的比例% Proportion%
山東新華工貿股份有限公司 Shandong Xinhua Industry & Trade Co., Ltd.	其他關聯方 other-related parties	8	0.02
山東新華萬博化工有限公司 Shandong Xinhua Wanbo Chemical & Industrial Company Limited	其他關聯方 other-related parties	11,324	33.83
合計 Total		11,332	33.85

- (5) 其他應收款中包括以下外幣餘額：

外幣名稱 Name of currency	Name of currency	年末金額 Balance at the end of the year			年初金額 Balance at the beginning of the year		
		原幣 Original Currency	折算匯率 Exchange Rate	折合人民幣 Translated into RMB	原幣 Original Currency	折算匯率 Exchange Rate	折合人民幣 Translated into RMB
歐元 EUR		35	8.8065	312	52	9.7971	513

8. Notes to the Consolidated Financial Statements (continued)

5. Other Receivables (continued)

- (4) At the end of the year, the balance of other receivable due from the related parties is RMB11,332,000 accounting for 33.85% of the total balance of other receivable, details as follows:

- (5) The ending balance of other receivables denominated in foreign currency is as follows:

八. 合併財務報表主要項目註釋
(續)

8. Notes to the Consolidated Financial Statements (continued)

6. 存貨及跌價準備

(1) 存貨分類

項目	Item	年末金額			年初金額		
		賬面餘額	跌價準備	賬面價值	賬面餘額	跌價準備	賬面價值
		Book value	Provision for decline in value	Carrying value	Book value	Provision for decline in value	Carrying value
原材料	Raw material	58,000	1,324	56,676	52,104	248	51,856
在產品	Work-in-progress	56,488	—	56,488	67,362	—	67,362
庫存商品	Goods-in-stock	288,147	14,331	273,816	219,254	8,842	210,412
低值易耗品	Low-value consumables	12,724	—	12,724	12,750	—	12,750
特准儲備物資	Special materials for Government	1,840	—	1,840	1,840	—	1,840
合計	Total	417,199	15,655	401,544	353,310	9,090	344,220

(2) 存貨跌價準備

存貨種類	Items	年初金額	本期計提額	本期減少		年末金額
				轉回	轉銷	
		Balance at the beginning of the year	Provision made	Written back	Written off	Balance at the end of the year
原材料	Raw material	248	1,076	—	—	1,324
庫存商品	Goods-in-stock	8,842	7,829	—	2,340	14,331
合計	Total	9,090	8,905	—	2,340	15,655

存貨跌價準備的計提方法參見本附註四.8。

Please refer to Notes 4.8, for the policies for provision for decline in value of inventories.

八. 合併財務報表主要項目註釋 (續)

6. 存貨及跌價準備(續)

(3) 存貨跌價準備計提

項目	計提存貨跌價準備的依據	本期轉回存貨跌價準備的原因	本期轉回金額佔該項存貨期末餘額的比例
Items	Basis for making of provision for decline in value of inventories	reasons for reversal of provision for decline in value of inventories	Provision of reversal to the ending balance of inventories
原材料 Raw material	賬面價值低於可變現淨值 Book value is less than net realizable value	—	—
在產品 Work-in-progress	賬面價值低於可變現淨值 Book value is less than net realizable value	—	—
庫存商品 Goods-in-stock	賬面價值低於可變現淨值 Book value is less than net realizable value	—	—

8. Notes to the Consolidated Financial Statements (continued)

6. Inventories and Provision for decline in value of inventories (continued)

(3) Making of provision for decline in value of inventories

7. 其他流動資產

項目	年末金額	年初金額	性質
Items	Balance at the end of the year	Balance at the beginning of the year	Nature
母公司預繳企業所得稅 Prepayment income tax of parent company	1,289	—	預繳企業所得稅 Prepayment income tax

7. Other current assets

財務報表附註(續)

Notes to the Financial Statements (continued)

本財務報表附註除特別註明外，均以人民幣千元列示
Unless otherwise indicated, all figures are stated in RMB'000
根據中國會計準則編製
Prepared in Accordance with PRC Accounting Standards

八. 合併財務報表主要項目註釋 (續)

8. Notes to the Consolidated Financial Statements (continued)

8. 可供出售金融資產

8. Available-for-sale Financial Assets

項目	Item	年末金額 Balance at the end of the year	年初金額 Balance at the beginning of the year
瑞恒醫藥科技投資 公司股權	Shares of Ruiheng Pharmaceutical & Technology Investment Company Limited	3,200	3,200
交通銀行法人股	Legal-person share of Bank of Communications	40,947	69,863
太平洋保險法人股	Shares of Pacific insurance Company Limited	114,500	128,100
天同證券股權	Shares of Tiantong Securities Company Limited	30,000	30,000
陝西廣電網絡傳媒股份 有限公司股權	Shares of ShanXi media communication Company Limited	—	433
山東新華隆信化工有限公司	Shandong Xinhua Longxin Chemical & Industrial Company Limited	9,646	—
山東新華長星化工設備 有限公司	Shandong Xinhua Changxing Chemical Equipment Company Limited	3,986	—
合計	Total	202,279	231,596
可供出售金融資產減值	Impairment of available-for-sale financial assets	33,986	30,000
其中：天同證券股權減值	Including: Impairment on shares of Tiantong Securities Company Limited	30,000	30,000
山東新華長星化工 設備有限公司減值	Shandong Xinhua Changxing Chemical Equipment Company Limited	3,986	—
可供出售金融資產淨值	Net value of available-for-sale financial assets	168,293	201,596

9. 長期股權投資

9. Long-term Equity Investment

(1) 長期股權投資

(1) Long-term Equity Investment

項目	Item	年末金額 Balance at the end of the year	年初金額 Balance at the beginning of the year
按權益法核算 長期股權投資	Using the equity method	18,302	29,763
長期股權投資合計	Total long-term equity investment	18,302	29,763
減：長期股權投資 減值準備	Less: Impairment loss of Long-term equity investment	—	—
長期股權投資淨值	Net amount of Long-term equity investment	18,302	29,763

八. 合併財務報表主要項目註釋 (續)

8. Notes to the Consolidated Financial Statements (continued)

9. 長期股權投資(續)

(2) 按權益法

被投資單位名稱	持股比例%	表決權比例%	初始金額	年初金額	本年增加	其他減少	年末金額	本年現金紅利
Name of investee	Proportion of shareholding	Proportion of voting rights	Original Cost	Balance at the beginning of the year	Additions	Deductions	Balance at the end of the year	Dividends received in the year
權益法核算								
Using in equity method								
1. 山東新華隆信化工有限公司 Shandong Xinhua Longxin Chemical & Industrial Company Limited	40	40	10,000	9,646	—	9,646	—	—
2. 山東新華長星化工設備有限公司 Shandong Xinhua Changxing Chemical Equipment Company Limited	35	35	7,700	3,987	—	3,987	—	—
3. 山東濰博新達制藥有限公司 Shandong Zibo XinCat Pharmaceutical Company Limited	20	20	10,179	16,130	5,172	3,000	18,302	3,000
合計 Total				29,763	5,172	16,633	18,302	3,000

(3) 對合營企業、聯營企業投資

(3) Investment in Joint Ventures and Associates

被投資單位名稱	持股比例 (%)	表決權比例 (%)	年末資產總額	年末負債總額	年末淨資產總額	本年營業收入總額	本年淨利潤
Name of investee	Proportion of shareholding	Proportion of voting rights	Total assets at the end of the year	Total liabilities at the end of the year	Total net assets at the end of the year	operating income during this year	Net profit of this year
聯營企業							
Joint Ventures							
山東濰博新達制藥有限公司 Shandong Zibo XinCat Pharmaceutical Company Limited	20	20	130,345	62,529	67,816	210,223	26,299

(3) 本公司長期股權投資不存在減值情形，未計提長期投資減值準備。

d) No provision for impairment has been made and no evidence indicates any impairment of long-term equity investment of the Company.

(4) 本公司長期股權投資處置未受到重大限制。

e) There is no significant restriction on the Company of the disposal of the long-term equity investments.

八. 合併財務報表主要項目註釋
(續)

8. Notes to the Consolidated Financial Statements (continued)

10. 投資性房地產

(1) 按成本計量的投資性房地產

項目	Items	年初金額 Balance at the beginning of the year	本年增加 Additions of the year	本年減少 Reductions of the year	年末金額 Balance at the end of the year
原價	Original price	42,618	1,701	—	44,319
房屋建築物	Buildings	42,618	1,701	—	44,319
累計折舊和 累計攤銷	Accumulated depreciation & amortization	5,924	2,688	—	8,612
房屋建築物	Buildings	5,924	2,688	—	8,612
賬面淨值	Book value	36,694	—	—	35,707
房屋建築物	Buildings	36,694	—	—	35,707
減值準備	Provision for Impairment	—	—	—	—
房屋建築物	Buildings	—	—	—	—
賬面價值	Book value	36,694	—	—	35,707
房屋建築物	Buildings	36,694	—	—	35,707

本年計提折舊和攤銷額人民幣2,688千元。

The depreciation and amortisation charge for the year was RMB2,688,000.

(2) 未辦妥產權證書的投資性房地產

(2) Investment properties has not been issued with title documents

項目	原值	淨值	預計辦結產權證書時間 The time excepted to complete the title document
Items	Original value	Net value	
萬博大酒店土地 Wanbo Hotel	4,231	4,231	2011年2月 February 2011

八. 合併財務報表主要項目註釋 (續)

8. Notes to the Consolidated Financial Statements (continued)

11. 固定資產

(1) 固定資產明細表

項目	Items	年初金額 Balance at the beginning of the year	本年增加 Additions	本年減少 Reductions	年末金額 Balance at the end of the term
原價	Original book value				
房屋建築物	Including: Buildings	579,931	110,873	2,250	688,554
機器設備	Machinery & Equipment	1,274,831	61,563	69,401	1,266,993
運輸設備	Vehicles	21,484	3,397	5,347	19,534
辦公及其他設備	Office equipment and others	33,482	5,420	1,734	37,168
合計	Subtotal	1,909,728	181,253	78,732	2,012,249
			本年新增 New addition	本年計提 Withdrawal in this year	
累計折舊	Accumulated depreciation				
房屋建築物	Including: Buildings	237,863	—	1,802	260,041
機器設備	Machinery & Equipment	674,185	—	49,915	711,922
運輸設備	Vehicles	13,191	—	5,061	10,401
辦公及其他設備	Office equipment and others	22,939	—	1,624	24,521
合計	Subtotal	948,178	—	58,402	1,006,885
賬面淨值	Net value of fixed assets				
房屋建築物	Including: Buildings	342,068	—	—	428,513
機器設備	Machinery & Equipment	600,646	—	—	555,071
運輸設備	Vehicles	8,293	—	—	9,133
辦公及其他設備	Office equipment and others	10,543	—	—	12,647
合計	Subtotal	961,550	—	—	1,005,364
減值準備	Provision for impairment				
房屋建築物	Including: Buildings	—	—	—	—
機器設備	Machinery & Equipment	—	—	—	—
運輸設備	Vehicles	—	—	—	—
辦公及其他設備	Office equipment and others	—	—	—	—
合計	Subtotal	—	—	—	—
賬面價值	Net currency value of fixed assets				
房屋建築物	Including: Buildings	342,068	—	—	428,513
機器設備	Machinery & Equipment	600,646	—	—	555,071
運輸設備	Vehicles	8,293	—	—	9,133
辦公及其他設備	Office equipment and others	10,543	—	—	12,647
合計	Subtotal	961,550	—	—	1,005,364

本年增加的固定資產中，由在建工程轉入的金額為人民幣125,841千元。本年增加的累計折舊中，本年計提人民幣117,109千元。

During this year, fixed assets transferred from construction in progress was RMB125,841,000. The depreciation charge for the year was RMB117,109,000.

八. 合併財務報表主要項目註釋
(續)

8. Notes to the Consolidated Financial Statements (continued)

11. 固定資產(續)

(2) 通過經營租賃租出的
固定資產

項目	Items	原值 Original Cost	淨值 Net value
房屋建築物	House & Building	13,560	9,397

(3) 未辦妥產權證書的固
定資產

11. Fixed Assets (continued)

(2) Fixed assets leased through operating lease

(3) Fixed assets has not been issued with title documents as follows:

房產名稱	原值	淨值	預計辦妥證書時間 The time expected to complete the title documents
Name of properties	Original Cost	Net value	
醫貿公司倉庫			2011年底
Warehouse of Xinhua Pharmaceutical Trade Ltd	1,802	1,545	At the end of 2011
醫貿公司倉庫			2011年底
Warehouse of Xinhua Pharmaceutical Trade Ltd	10,696	7,743	At the end of 2011
醫貿公司辦公樓			2011年底
Office block of Xinhua Pharmaceutical Trade Ltd	834	594	At the end of 2011
醫貿公司倉庫			2011年底
Warehouse of Xinhua Pharmaceutical Trade Ltd	1,500	1,200	At the end of 2011
新華商場			2011年底
Xinhua commercial centre	9,500	8,485	At the end of 2011
3,000噸布洛芬廠房			2011年底
Warehouse of 3000 ton Bunufen	26,046	23,826	At the end of 2011
共青團西路天都營業房			2011年底
Western Gongqingtuan road Tiandu operating centre	2,189	2,189	At the end of 2011
西園倉庫廠房			2011年底
Warehouse of western park	1,230	1,230	At the end of 2011
茶鹼系列產品搬遷房屋			2011年底
Relocation house of theophylline	2,400	2,400	At the end of 2011
GMP改造廠房			2011年底
Transformation warehouse of GMP	2,220	2,220	At the end of 2011
氯代丙醯氯房屋			2011年底
House of Chloro-propionyl chloride	1,600	1,418	At the end of 2011
職工宿舍			2011年底
Staff quarter	10,010	9,674	At the end of 2011
三甲醛廠房			2011年底
Warehouse of Formaldehyde	1,617	1,356	At the end of 2011
二溴醛廠房			2011年底
Warehouse of Dibromo aldehyde	1,500	1,233	At the end of 2011
紫脈酸廠房			2011年底
Warehouse of Violuric acid	6,610	6,086	At the end of 2011
倉庫廠房			2011年底
Warehouse of storage	3,563	3,417	At the end of 2011
DK廠房			2011年底
Warehouse of Dk	8,759	8,513	At the end of 2011
食堂			2011年底
Dining hall	1,500	1,476	At the end of 2011
分析實驗室			2011年底
Analysis Laboratory	1,149	1,135	At the end of 2011
聚卡波菲鈣廠房			2011年底
Workshop of calcium polycarbophil	1,784	1,529	At the end of 2011
合計			
Total	96,509	87,269	

八. 合併財務報表主要項目註釋 (續)

8. Notes to the Consolidated Financial Statements (continued)

12. 在建工程

(1) 在建工程明細表

項目	Projects	年末金額			年初金額		
		Balance at the end of the year			Balance at the beginning of the year		
		賬面餘額	減值準備	賬面淨值	賬面餘額	減值準備	賬面淨值
		Book	Provision for	Book value	Book balance	Provision for	Book value
		balance	Impairment	Book value	Book balance	Impairment	Book value
創新園—新華大廈	Innovation Park — Xinhua Building	40,090	—	40,090	18,387	—	18,387
創新園—附樓	Innovation Park — Annex Building	6,786	—	6,786	3,707	—	3,707
創新園—科研中心 ^{1#}	Innovation Park — R & D centre ^{1#}	6,844	—	6,844	5,358	—	5,358
創新園—科研中心 ^{2#}	Innovation Park — R & D centre ^{2#}	7,331	—	7,331	5,555	—	5,555
新華壽光三期	Xinhua Shouguang III East						
東區工業園工程	Industrial Park Project	24,360	—	24,360	76,947	—	76,947
湖田園區工程	Project of Hutian	2,288	—	2,288	—	—	—
其他	Others	32,562	—	32,562	24,402	—	24,402
合計	Total	120,261	—	120,261	134,356	—	134,356

(2) 重大在建工程項目變動情況

(2) Major changes in construction projects

工程名稱	Projects	年初金額	本年增加	本年減少		年末金額
				轉入固定資產	其他減少	
		Balance at the beginning of the year	Addition	Transfer to fixed assets	Other deductions	Balance at the end of the year
創新園—新華大廈	Innovation Park — Xinhua Building	18,387	21,703	—	—	40,090
創新園—附樓	Innovation Park — Annex Building	3,707	3,079	—	—	6,786
創新園—科研中心 ^{1#}	Innovation Park — R & D ^{1#}	5,358	1,486	—	—	6,844
創新園—科研中心 ^{2#}	Innovation Park — R & D ^{2#}	5,555	1,776	—	—	7,331
新華壽光三期	Xinhua Shouguang III					
東區工業園工程	East Industrial Park Project	76,947	57,172	109,759	—	24,360
湖田園區工程	Project of Hutian	—	2,288	—	—	2,288
其他	Others	24,402	24,242	16,082	—	32,562
合計	Total	134,356	111,746	125,841	—	120,261

八. 合併財務報表主要項目註釋 (續)

12. 在建工程(續)

(2) 重大在建工程項目變動情況(續)

Projects	Budget	Proportion of construction investment to budget	Progress of project	Acumination amounts of Capitalization interest	Including: Capitalization interest of this year	Capitalization interest ratio (%)	Source of funds
工程名稱	預算數	工程投入佔預算比例(%)	工程進度	利息資本化累計金額	其中：本年利息資本化金額	本年利息資本化率(%)	資金來源
創新園 — 新華大廈			正在進行				自有
Innovation Park — Xinhua Building	79,700	50.30	Ongoing	—	—	—	Funds-own
創新園 — 附樓			正在進行				自有
Innovation Park — Annex Building	16,160	41.99	Ongoing	—	—	—	Funds-own
創新園 — 科研中心 ^{1#}			進行正在				自有
Innovation Park — R & D ^{1#}	16,850	40.62	Ongoing	—	—	—	Funds-own
創新園 — 科研中心 ^{2#}			正在進行				自有
Innovation Park — R & D ^{2#}	12,900	56.83	Ongoing	—	—	—	Funds-own
新華壽光三期東區工業園工程			正在進行				自有
Xinhua Shouguang III	182,450	73.51	Ongoing	—	—	—	Funds-own
East Industrial Park Project							
湖田園區工程			正在進行				自有
Project of Hutian	473,000	—	Ongoing	—	—	—	Funds-own
其他			正在進行				自有
Others	—	—	Ongoing	—	—	—	Funds-own
合計							
Total	—						

(3) 本公司在建工程年末不存在減值情形，未計提在建工程減值準備。

8. Notes to the Consolidated Financial Statements (continued)

12. Construction-in-progress (continued)

(2) Major changes in construction projects (continued)

(3) No provision for impairment has been made and no evidence indicates any impairment of construction-in-progress of the Company in the end of the year.

八. 合併財務報表主要項目註釋 (續)

8. Notes to the Consolidated Financial Statements (continued)

13. 無形資產

(1) 無形資產

項目	Items	年初金額 Balance at the beginning of the year	本期增加 Additions	本期減少 Reductions	年末金額 Balance at the ending of the year
一. 賬面原值合計：	Total original value	234,096	36,451	—	270,547
其中：土地使用權	Including: Land use rights	224,245	36,200	—	260,445
軟件使用權	Software use rights	3,293	251	—	3,544
非專利技術	Non-patented technology	6,558	—	—	6,558
二. 累計攤銷合計：	Total accumulated amortization	35,566	6,260	—	41,826
其中：土地使用權	Including: Land use rights	26,545	5,738	—	32,283
軟件使用權	Software use rights	2,580	405	—	2,985
非專利技術	Non-patented technology	6,441	117	—	6,558
三. 無形資產賬面 淨值合計	Total net book value of intangible assets	198,530	30,191	—	228,721
其中：土地使用權	Including: Land use rights	197,700	30,462	—	228,162
軟件使用權	Software use rights	713	(154)	—	559
非專利技術	Non-patented technology	117	(117)	—	—
四. 減值準備合計	Total provision for impairment	—	—	—	—
其中：土地使用權	Including: Land use rights	—	—	—	—
軟件使用權	Software use rights	—	—	—	—
非專利技術	Non-patented technology	—	—	—	—
五. 無形資產賬面 價值合計	Total intangible net carrying value	198,530	30,191	—	228,721
其中：土地使用權	Including: Land use rights	197,700	30,462	—	228,162
軟件使用權	Software use rights	713	(154)	—	559
非專利技術	Non-patented technology	117	(117)	—	—

本年增加的累計攤銷中，本年攤銷人民幣6,260千元。

The amortisation charge for the year was RMB6,260,000.

(2) 年末無形資產餘額增加較大，其原因是：本年新增新華壽光三期土地使用權。

(2) In the end of year, the increase in the ending balance of intangible assets is mainly due to: the acquisition of the land use rights of Hutian District and land use rights for Xinhua Shouguang phrase III project.

八. 合併財務報表主要項目註釋 (續)

13. 無形資產(續)

- (3) 本公司下列土地使用權證書正在辦理之中：

土地位置	Address	土地淨值 Net value
新華壽光東區土地	Land of Xinhua Shouguang (East)	10,464
新華壽光西區土地	Land of Xinhua Shouguang (West)	1,849
開發區新華工業園(東園)土地使用權	Land use rights of Xinhua Industrial Park, Development Zone (East Park)	2,852
合計	Total	15,165

- (4) 本公司無形資產年末不存在減值情形，未計提無形資產減值準備。

14. 遞延所得稅資產

- (1) 已確認遞延所得稅資產

項目	Items	年末金額 Balance at the ending of the year	年初金額 Balance at the beginning of the year
子公司之壞賬準備	Bad debts of subsidiaries	649	381
子公司之存貨跌價準備	Provision for decline in value of inventories of subsidiaries	53	174
與子公司購銷的未實現內部利潤	Unrealised internal profits on sales and purchase with subsidiaries	2,716	2,489
合計	Total	3,418	3,044

8. Notes to the Consolidated Financial Statements (continued)

13. Intangible Assets (continued)

- (3) Land use right not with title documents were out of acquirement as follows:

Address	Net value
Land of Xinhua Shouguang (East)	10,464
Land of Xinhua Shouguang (West)	1,849
Land use rights of Xinhua Industrial Park, Development Zone (East Park)	2,852
Total	15,165

- (4) No provision for impairment has been made and no evidence indicates any impairment of intangible assets of the Company in the end of the year.

14. Deferred Tax Assets

- (1) Recognized deferred tax assets

Items	Balance at the ending of the year	Balance at the beginning of the year
Bad debts of subsidiaries	649	381
Provision for decline in value of inventories of subsidiaries	53	174
Unrealised internal profits on sales and purchase with subsidiaries	2,716	2,489
Total	3,418	3,044

八. 合併財務報表主要項目註釋 (續)

8. Notes to the Consolidated Financial Statements (continued)

14. 遞延所得稅資產(續)

(2) 引起暫時性差異的資產項目對應的暫時性差異

可抵扣暫時性差異項目	Items of deductible temporary difference	年末金額 Balance at the ending of the year	年初金額 Balance at the beginning of the year
子公司之壞賬準備	Bad debts of subsidiary	2,598	1,523
子公司之存貨跌價準備	Provision for decline in value of inventories of subsidiaries	210	695
與子公司購銷的未實現內部利潤	Unrealised internal profits on sales and purchase with subsidiaries	15,347	16,595
合計	Total	18,155	18,813

14. Deferred Tax Assets (continued)

(2) Deductible temporary difference of deferred tax assets at the ending balance

15. 資產減值準備明細表

項目	Items	年初金額 Balance at the beginning of the year	本期計提額 Provision for the year	本期增加額 Addition		本期減少額 Reduced		年末金額 Balance at the end of the year
				收回以前 年度已核銷 壞賬準備 Recovery of years bad debts written off in previous years	轉回 written back	轉銷 written off		
壞賬減值準備	Provision for bad debts	15,441	13,265	120	—	5,245	23,581	
存貨減值準備	Provision for decline in value of inventories	9,090	8,905	—	—	2,340	15,655	
可供出售金融資產減值準備	Provision for impairment loss of available-for-sale financial assets	30,000	3,986	—	—	—	33,986	
合計	Total	54,531	26,156	120	—	7,585	73,222	

15. Statement of provision for impairment loss of Assets

八. 合併財務報表主要項目註釋
(續)

8. Notes to the Consolidated Financial Statements (continued)

16. 短期借款

16. Short-term Loans

借款類別	Types of loans	年末金額 Balance at the end of the year	年初金額 Balance at the beginning of the year
信用借款	Credit loan	50,000	44,024
保證借款	Guarantee loan	—	80,000
合計	Total	50,000	124,024

年末短期借款餘額減少較大，其主要原因是：為滿足本公司業務擴展的需要，本公司調整了貸款結構，在歸還減少短期借款的同時，新增長期借款較多。

The large decreased in the balance of short-term loans over the last year is because the company adjust the loan structure, increase the overall size of the loan by reducing short-term loan, adding more long-term loans in order to meet the needs of the Company's expansion.

17. 應付票據

17. Notes Payable

票據種類	Item	年末金額 Balance at the end of the year	年初金額 Balance at the beginning of the year
銀行承兌匯票	Bank acceptance	115,703	121,835

年末應付票據於2011年5月18日全部到期。

The ending balance of notes payable will all get matured on 18 May, 2011.

18. 應付賬款

18. Accounts Payable

(1) 應付賬款

(1) Accounts payable

項目	Item	年末金額 Balance at the end of the year	年初金額 Balance at the beginning of the year
應付賬款	Accounts payable	218,542	162,127
其中：1年以上	Including: More than one year	15,416	11,170

賬齡超過1年的應付賬款為尚未結算的材料款。

Accounts payable aged over one year were unsettled because of purchase of raw materials.

八. 合併財務報表主要項目註釋 (續)

18. 應付賬款(續)

- (2) 年末應付賬款餘額中不含持本公司5%(含5%)以上表決權股份的股東單位款項。
- (3) 應付賬款中包括以下外幣餘額：

外幣名稱	Item	年末金額 Balance at the end of the year			年初金額 Balance at the beginning of the year		
		原幣 Original Currency	折算匯率 Exchange Rate	折合人民幣 Translated into RMB	原幣 Original Currency	折算匯率 Exchange Rate	折合人民幣 Translated into RMB
歐元	EUR	1,857	8.8065	16,351	2,039	9.7971	19,981

19. 預收款項

- (1) 預收款項

項目	Item	年末金額 Balance at the end of the year	年初金額 Balance at the beginning of the year
		預收賬款	Advances from customers
其中：1年以上	Including: More than one Year	790	1,352

- (2) 年末預收賬款餘額中不含持本公司5%(含5%)以上表決權股份的股東單位款項。
- (3) 預收賬款中包括以下外幣餘額：

外幣名稱	Item	年末金額 Balance at the end of the year			年初金額 Balance at the beginning of the year		
		原幣 Original Currency	折算匯率 Exchange Rate	折合 人民幣 Translated into RMB	原幣 Original Currency	折算匯率 Exchange Rate	折合 人民幣 Translated into RMB
美元	USD	641	6.6227	4,246	432	6.8282	2,951

8. Notes to the Consolidated Financial Statements (continued)

18. Accounts Payable (continued)

- (2) The ending balance of accounts payable does not include any amount due to the shareholders holding 5% inclusive or more of the Company's voting capital.
- (3) The ending balance of accounts payable denominated in foreign currencies is as follows:

19. Advances from Customers

- (1) Advances from Customers

項目	Item	年末金額 Balance at the end of the year	年初金額 Balance at the beginning of the year
		預收賬款	Advances from customers
其中：1年以上	Including: More than one Year	790	1,352

- (2) The ending balance of advances from customers does not include any amount due to the shareholders holding 5% inclusive or more of the Company's voting capital.
- (3) The ending balance of accounts payable denominated in foreign currencies is as follows:

外幣名稱	Item	年末金額 Balance at the end of the year			年初金額 Balance at the beginning of the year		
		原幣 Original Currency	折算匯率 Exchange Rate	折合 人民幣 Translated into RMB	原幣 Original Currency	折算匯率 Exchange Rate	折合 人民幣 Translated into RMB
美元	USD	641	6.6227	4,246	432	6.8282	2,951

八. 合併財務報表主要項目註釋
(續)

8. Notes to the Consolidated Financial Statements (continued)

20. 應付職工薪酬

20. Employees' wage Payable

項目	Item	年初金額 Balance at the beginning of the year	本期增加額 Additions	本期支付額 Payment	年末金額 Balance at the end of the year
工資(含獎金、津貼和補貼)	Salaries (including bonuses, allowance and subsidies)	—	175,169	175,169	—
職工福利費	Staff welfare	—	10,622	10,622	—
社會保險費	Social securities	—	42,793	42,793	—
其中：1. 醫療保險費	Including: 1. Medical insurance	—	9,096	9,096	—
2. 基本養老保險費	2. Basic pension insurance	—	29,564	29,564	—
3. 失業保險費	3. Unemployment insurance	—	1,967	1,967	—
4. 工傷保險費	4. Work injury insurance	—	1,212	1,212	—
5. 生育保險費	5. Maternity insurance	—	954	954	—
住房公積金	Housing funds	310	14,999	14,968	341
工會經費和職工教育經費	Union running costs and employee education costs	13,137	3,137	4,143	12,131
董事監事及高管人員酬金	Directors' and Supervisors' remuneration	8,982	3,779	3,408	9,353
因解除勞動關係給予的補償	Compensation to employee for termination of employment relationship	—	1	1	—
其他	Other	48,316	4,861	15,872	37,305
合計	Total	70,745	255,361	266,976	59,130

其他主要是根據本年度的經營成果和利潤完成情況計提的職工獎勵基金。截至報告日，本公司在2011年已累計發放獎勵基金人民幣12,856千元。

The others mainly consist of provision for staff bonus in accordance with the operating result and operating incomes up to the date of the report, in 2011 the Company has paid staff bonus totally of RMB12,856,000.

21. 應交稅費

21. Tax Payables

稅種	Categories of tax	年末金額 Balance at the end of the year	年初金額 Balance at the beginning of the year
增值稅	Value added tax	(33,171)	(13,584)
營業稅	Business tax	61	68
城市維護建設稅	Urban maintenance & construction tax	1,054	520
企業所得稅	Income tax	3,061	6,927
個人所得稅	Corporation individual income tax	815	177
房產稅	Property tax	1,135	1,174
土地使用稅	Land use tax	4,199	4,032
印花稅	Stamp tax	162	210
教育費附加	Educational surcharges	666	300
合計	Total	(22,018)	(176)

八. 合併財務報表主要項目註釋
(續)

8. Notes to the Consolidated Financial Statements (continued)

22. 應付利息

項目	Items	年末金額 Balance at the end of the year	年初金額 Balance at the beginning of the year
分期付息到期還本的 長期借款利息	Interest on long term loan repayable by instalments	613	347

22. Interest payable

23. 應付股利

項目	Item	年末金額 Balance at the end of the year	年初金額 Balance at the beginning of the year
國有法人持股股利	Dividends for State owned legal person shares	—	—
其他內資持股股利	Dividends for other demotic shares	—	—
其他	Others	13,612	5,832
合計	Total	13,612	5,832

23. Dividends Payable

24. 其他應付款

(1) 其他應付款

項目	Item	年末金額 Balance at the end of the year	年初金額 Balance at the beginning of the year
其他應付款	Other payable	83,458	114,736
其中：1年以上	More than one year	9,181	6,078

24. Other Payables

(1) Other payables

年末其他應付款餘額
主要為應付的工程往
來款等款項。賬齡超
過一年的其他應付款
主要是尚未結算的工
程款。

At the end of the year, the balance of other payables mainly consists of the payment of constructions. Other payable aged over one year in the ending balance was mainly unsettled payment of constructions

(2) 其他應付款年末餘額
變動較大，其主要是
原因是：本公司期末
待結算工程款減少較
多。

(2) The increase in the ending balance of other payable over the last year is mainly due to: unsettled payment of the company reduces so much in the end of the year.

八. 合併財務報表主要項目註釋
(續)

8. Notes to the Consolidated Financial Statements (continued)

24. 其他應付款(續)

- (3) 年末其他應付款餘額中不含持本公司5%(含5%)以上表決權股份的股東單位款項。
- (4) 年末大額其他應付款

24. Other Payables (continued)

- (3) At the end of year, the balance of other payables does not have any amount due to the shareholders holding 5% inclusive or more of the Company's voting capital.
- (4) Individually significant other payable balances are as follows:

項目 Item	金額 Amount	賬齡 Ageing	性質或內容 Content
淄博熱電股份有限公司 Zibo Thermoelectric Co., Ltd.	7,001	1年以內 Less than one year	未結算熱費 Unsettled thermoelectric cost
山東眾和熱電有限公司 Shandong Zhonghe Thermoelectric Co., Ltd.	3,648	1年以內 Less than one year	未結算熱費 Unsettled thermoelectric cost
山東萬和建工有限公司 Shandong Wanhe Construction Co., Ltd.	1,657	1年以內 Less than one year	未結算工程款 Unsettled construction cost
淄博市桓台縣建安有限公司 Zibo Huantai Construction Co., Ltd.	935	1年以內 Less than one year	未結算工程款 Unsettled construction cost
淄博多方建材有限公司 Zibo Duofang building material Co., Ltd	855	1年以內 Less than one year	未結算工程款 Unsettled construction cost
合計 Total	14,096		

- (5) 其他應付款中包括以下外幣餘額：

- (5) The ending balance of other payables denominated in foreign currencies is as follows:

外幣名稱 Item	Item	年末金額 Balance at the end of the year			年初金額 Balance at the beginning of the year		
		原幣 Original Currency	折算匯率 Exchange Rate	折合 人民幣 Translated into RMB	原幣 Original Currency	折算匯率 Exchange Rate	折合 人民幣 Translated into RMB
歐元	EUR	52	8.8065	458	14	9.7971	139

25. 一年內到期的非流動負債

- (1) 一年內到期的非流動負債

25. Non-current liabilities within one year

- (1) Non-current liabilities within one year

項目 Items	Items	年末金額 Balance at the end of the year	年初金額 Balance at the beginning of the year
一年內到期的 長期借款	Long-term loan within one year	150,000	—

八. 合併財務報表主要項目註釋 (續)

25. 一年內到期的非流動負債(續)

- (2) 一年內到期的長期借款分類

借款類別	Types of loan	年末金額 Balance at the end of the year	年初金額 Balance at the beginning of the year
保證借款	Credit loans	150,000	—

- (3) 保證借款由母公司之控股股東華魯控股集團有限公司提供擔保，詳見「九、(二) 4. 接受擔保」。

- (3) The guaranteed loans were guaranteed by Shandong Hualu Holding Group Company Limited, the ultimate shareholder of the Company. The details are in notes 9(2)4. "Acceptance of guarantee"

- (4) 一年內到期的長期借款詳細情況

- (4) Details of long-term loan within one year

貸款單位	借款起始日	借款終止日	幣種	利率	年末金額 Balance at the end of the year	年初金額 Balance at the beginning of the year
Lender	Date of inception	Date of maturity	Currency	Interest rate		
中國進出口銀行青島分行 Export-Import Bank of China, Qingdao Branch	2009-10-14	2011-10-13	人民幣 RMB	出口賣方信貸利率 Export seller's credit interest rate	150,000	—

26. 其他流動負債

- 一年內結轉的遞延收益

一年內結轉遞的延收益為將於一年內結轉的三千噸布洛芬項目補助。

26. Other current liabilities

項目	Items	年末金額 Balance at the end of the year	年初金額 Balance at the beginning of the year
一年內結轉的遞延收益	Deferred income carried over in one year	590	—

Deferred income carried over in one year refers to 3,000 ton Bunuofen project grants will be carried over within one year.

八. 合併財務報表主要項目註釋
(續)

8. Notes to the Consolidated Financial Statements (continued)

27. 長期借款

(1) 長期借款分類

借款類別	Types of loan	年末金額 Balance at the end of the year	年初金額 Balance at the beginning of the year
保證借款	Guarantee loans	80,000	150,000
信用借款	Credit loans	195,528	120,000
合計	Total	275,528	270,000

(2) 保證借款由母公司之
控股股東華魯控股
集團有限公司提供擔
保，詳見「九、(二)
4.接受擔保」。

(2) The guaranteed loans were guaranteed by Shandong Hualu Holding Group Company Limited, the ultimate shareholder of the Company. The details are in notes 9(2)4."Acceptance of guarantee"

(3) 長期借款詳細情況

(3) Details of the long-term loans

貸款單位	借款起始日	借款終止日	幣種	利率	年末金額 Balance at the end of the year	年初金額 Balance at the beginning of the year
Lender	Date of inception	Date of maturity	Currency	Interest rate		
中國農業銀行濰博分行			人民幣	貸款基準利率 下浮5%		
Agricultural Bank of China, Zibo Branch	2009-6-8	2012-6-7	RMB	Benchmark lending rate to float downward 5%	30,000	30,000
中國農業銀行濰博分行			人民幣	貸款基準利率 下浮5%		
Agricultural Bank of China, Zibo Branch	2009-6-17	2012-6-16	RMB	Benchmark lending rate to float downward 5%	30,000	30,000
中信銀行濰博分行			人民幣	貸款基準利率 下浮10%		
China CITIC Bank, Zibo Branch	2009-9-3	2012-9-2	RMB	Benchmark lending rate to float downward 10%	40,000	40,000
中國進出口銀行青島分行			人民幣	出口賣方信貸利率		
Export-Import Bank of China, Qingdao Branch	2010-2-26	2012-2-26	RMB	Export seller's credit interest rate	80,000	150,000
重點項目建設資金貸款			人民幣	貸款基準利率 下浮10%		

八. 合併財務報表主要項目註釋 (續)

8. Notes to the Consolidated Financial Statements (continued)

27. 長期借款(續)

(3) 長期借款詳細情況
(續)

貸款單位	借款起始日	借款終止日	幣種	利率	年末金額 Balance at the end of the year	年初金額 Balance at the beginning of the year
Lender	Date of inception	Date of maturity	Currency	Interest rate		
Key project constructions loans	2009-6-30	2017-6-29	RMB	Benchmark lending rate to float downward 10%	20,000	20,000
南洋商業銀行(中國) 有限公司青島分行			港幣	HIBOR(三個月)+1.5		
Nanyang Commercial Bank (China) Co., Ltd. Qingdao Branch	2010-5-11	2013-5-10	HKD	HIBOR(3Months)+1.5	25,528	—
中國銀行濰博分行			人民幣	貸款基準利率 下浮10%		
Bank of China, Zibo Branch	2010-9-27	2013-9-26	RMB	Benchmark lending rate to float downward 10%	50,000	—
合計 Total					275,528	270,000

28. 遞延所得稅負債

(1) 互抵後的遞延所得稅
負債的組成項目

28. Deferred Tax Liabilities

(1) Components of deferred tax liabilities after netting
off

項目	Items	年末金額 Balance at the end of the year		年初金額 Balance at the beginning of the year	
		應納稅 暫時性差異 Taxable temporary differences	遞延所得稅 負債 Deferred income tax liabilities	應納稅 暫時性差異 Taxable temporary differences	遞延所得稅 負債 Deferred income tax liabilities
可供出售金融資產 公允價值變動	Changes in fair value Held-for-sale financial assets	7,722	1,159	64,541	9,681

財務報表附註(續)

Notes to the Financial Statements (continued)

本財務報表附註除特別註明外，均以人民幣千元列示
Unless otherwise indicated, all figures are stated in RMB'000
根據中國會計準則編製
Prepared in Accordance with PRC Accounting Standards

八. 合併財務報表主要項目註釋 (續)

8. Notes to the Consolidated Financial Statements (continued)

28. 遞延所得稅負債(續)

(2) 遞延所得稅資產和遞延所得稅負債互抵明細

28. Deferred Tax Liabilities (continued)

(2) Deferred tax assets and deferred income tax liabilities netting Details

項目	Items	暫時性差異 Temporary differences	本年遞延所得稅金額 Deferred income tax amount for the year
遞延所得稅資產	Deferred income tax assets		
母公司壞賬準備	Bad debts provision of the Company	20,692	3,104
母公司存貨跌價準備	Provision for decline in value of inventories of the Company	15,402	2,310
母公司可供出售金融資產減值準備	Provision for impairment loss of the Company's held-for-sale financial assets	33,987	5,098
母公司聯營企業投資損失	Losses on the Company's investment in associates	4,068	610
母公司未發放工資薪金	Unpaid wages and salaries of the parent company	43,062	6,459
母公司未支付的預提費用	The change in fair value of the Company's held-for-sale financial assets	9,288	1,393
小計	Subtotal	126,499	18,974
遞延所得稅負債	Deferred income tax liabilities		
母公司可供出售金融資產公允價值變動	The change in fair value of the Company's held-for-sale financial assets	134,221	20,133
小計	Subtotal	134,221	20,133
抵銷後淨額	Net amount	7,722	1,159

29. 其他非流動負債

(1) 其他非流動負債明細

29. Other non-current liabilities

(1) Details of other non-current liabilities

項目	Items	年末金額 Balance at the end of the year	年初金額 Balance at the beginning of the year
與資產相關政府補助	Asset-related government subsidies	55,148	50,656
特准儲備基金	Authorized reserve fund	3,562	3,562
合計	Total	58,710	54,218

八. 合併財務報表主要項目註釋 (續)

29. 其他非流動負債(續)

(2) 政府補助

政府補助種類	Types of government subsidiaries	年末賬面餘額				
		其他非流動負債金額	其他流動負債金額	計入當年損益金額	本年返還金額	返還原因
		Amount to other non-current liabilities	Amounts to other current liabilities	to the profit and loss for the year	Reversal for the year	Reason for reversal
拆遷補償款	Compensation for relocation	50,576	—	—	—	—
三千噸布洛芬項目	3,000 tons Ibuprofen Project	4,572	590	590	—	—
合計	Total	55,148	590	590	—	—

根據2008年9月發佈的「山東省淄博市東部化工區搬遷規劃」，本公司部分產品被列入統一搬遷規劃中。為此淄博市財政局依據淄財企[2009]29號、淄財企[2009]33號和淄財企[2009]55號文件發放拆遷補償款。本公司2010年收到淄博市財政局根據淄財企[2010]71號文件發放的拆遷補償款5,672千元。

8. Notes to the Consolidated Financial Statements (continued)

29. Other non-current liabilities (continued)

(2) Government subsidies

In accorded with "Shandong Province Zibo City Eastern Chemical Area Relocation Plan" issued in September 2008, parts of production of the Company were listed in this relocation plan. In this respect, pursuant to Zibo Financial Bureau grants relocation Zi-Cai Qi(2009) No.29, Zi-Cai-Qi(2009) No.33 & Zi-Cai-Qi (2009) No.55 issued by Finance Bureau of Zibo City, the Company was granted with relocation compensation. In 2010 the company received totally of RMB5,672,000 according to the document Zi-Cai-Qi(2010) No.71 issued by Finance Bureau of Zibo City.

八. 合併財務報表主要項目註釋
(續)

8. Notes to the Consolidated Financial Statements (continued)

30. 股本

30. Share Capital

項目 Name of shareholders	年初金額 Balance at the beginning of the year	發行新股 Issue of new share	配股 Bonus issue	本期變動增減 Change	轉股 Transfer	小計 subtotal	年末金額 Balance at the ending of the year	持股比例 Proportion (%)
				送股 Capitalisation of reserve				
一. 有限售條件股份								
Conditional tradable shares								
國家持有股								
State-owned shares	164,208	—	—	—	(164,208)	(164,208)	—	—
國有法人持股								
State-owned legal-person shares	—	—	—	—	—	—	—	—
其他內資持股								
Domestic shares	23,602	—	—	—	(23,582)	(23,582)	20	0.004
其中：境內法人持股								
Including: Domestic legal-person held shares	23,578	—	—	—	(23,578)	(23,578)	—	—
境內自然人持股								
Domestic natural person shares	24	—	—	—	(4)	(4)	20	0.004
外資持股								
Foreign-funded shares	—	—	—	—	—	—	—	—
其中：境外法人持股								
Including: Foreign legal-person shares	—	—	—	—	—	—	—	—
境外自然人持股								
Foreign natural person shares	—	—	—	—	—	—	—	—
有限售條件股份合計								
Sub-total	187,810	—	—	—	(187,790)	(187,790)	20	0.004
二. 無限售條件股份								
Unconditional tradable shares								
人民幣普通股								
Domestically listed RMB A shares	119,503	—	—	—	187,790	187,790	307,293	67.196
境內上市外資股								
Domestically listed foreign invested shares	—	—	—	—	—	—	—	—
境外上市外資股(H股)								
Overseas listed foreign invested H shares	150,000	—	—	—	—	—	150,000	32.800
其他								
Others	—	—	—	—	—	—	—	—
無限售條件股份合計								
Subtotal	269,503	—	—	—	187,790	187,790	457,293	99.996
股份總額								
Total share	457,313	—	—	—	—	—	457,313	100.00

八. 合併財務報表主要項目註釋 (續)

8. Notes to the Consolidated Financial Statements (continued)

31. 資本公積

項目	Item	年初金額 Balance at the beginning of the year	本年增加 Additions	本年減少 Deductions	年末金額 Balance at the end of the year
資產重估增值	Revaluation of assets surplus	60,910	—	—	60,910
股本溢價	Premium share	496,492	—	—	496,492
接受捐贈	Receipt of donation	1,158	—	—	1,158
其他資本公積	Other capital reserve	151,041	5,200	36,113	120,128
合計	Total	709,601	5,200	36,113	678,688

資本公積本年增加為本公司收到布洛芬工藝系統優化項目財政獎勵5,200千元。根據財建[2007]371號文件的規定，該類財政獎勵記入「資本公積」核算；本年減少為交通銀行、太平洋保險本年末公允價值比上年末大幅下降，導致資本公積下降較大。

31. Capital reserve

項目	Item	年初金額 Balance at the beginning of the year	本年增加 Additions	本年減少 Deductions	年末金額 Balance at the end of the year
資產重估增值	Revaluation of assets surplus	60,910	—	—	60,910
股本溢價	Premium share	496,492	—	—	496,492
接受捐贈	Receipt of donation	1,158	—	—	1,158
其他資本公積	Other capital reserve	151,041	5,200	36,113	120,128
合計	Total	709,601	5,200	36,113	678,688

The ending balance of capital reserve over last year is mainly due to: in this year the company received financial reward of RMB5,200,000 for the project of ibuprofen, otherwise, according Cai Jian (2007) No.371 document, this kind of financial reward must accounted in "Capital reserve". The deduction in the market price of shares of Bank of Communications and Pacific Insurance Company Limited because of both their stocks going public in the end of last year.

32. 盈餘公積

項目	Item	年初金額 Balance at the beginning of the year	本年增加 Additions	本年減少 Deductions	年末金額 Balance at the end of the year
法定盈餘公積	Statutory surplus reserves	112,402	6,548	—	118,950
任意盈餘公積	Discretionary surplus reserve	64,797	—	—	64,797
合計	Total	177,199	6,548	—	183,747

32. Surplus Reserves

33. 未分配利潤

(1) 利潤分配比例

項目	Item	分配基礎 Basis of appropriation	本年比例 Proportion in this year	上年比例 Proportion in last year
提取盈餘公積金	Statutory surplus reserve	淨利潤 Net profit	10%	10%

33. Undistributed Profits

(1) Appropriation Proportion

八. 合併財務報表主要項目註釋
(續)

33. 未分配利潤(續)

(2) 利潤分配表

項目	Item	本年年額 Balance at the end of the year	上年金額 Balance at the beginning of the year
期初未分配利潤	Undistributed profit at beginning of the year	289,195	210,691
加：期初未分配利潤調整數	Add: adjustment to the undistributed profit at beginning of the year	—	—
加：本年淨利潤	Add: Net profit of the year	97,257	102,244
減：提取盈餘公積金	Less: Appropriation of statutory surplus reserve	6,548	9,889
分配普通股股利	Dividends payable on common stock	22,866	13,719
子公司提取職工獎勵及福利基金	Accruals for employee bonus and welfare fund by subsidiaries	—	132
期末未分配利潤	Undistributed profit at the end of the year	357,038	289,195
其中：擬分配現金股利	Including: proposal cash dividend	22,866	22,866

2010年6月25日，本公司2009年度周年股東大會通過有關2009年度利潤分配方案，在提取10%的法定盈餘公積金後，以總股本457,312,830股為基數，向全體股東派發現金紅利每股人民幣0.05元(含稅)。

2011年3月18日，本公司第六屆董事會第十次會議通過有關2010年度利潤分配預案，在提取10%的法定盈餘公積金後，以總股本457,312,830股為基數，向全體股東派發現金紅利每股人民幣0.05元(含稅)，該2010年度利潤分配預案尚需經股東大會批准。

On 25 June, 2010, the Company's 2009 Annual General Meeting passed the 2009 annual profit distribution plan, that after deduction of 10% from the profit to the statutory surplus reserve fund, the Company with its total share capital of 457,312,830 shares as a base, distributes cash dividend to all shareholders of RMB0.05 per share (including tax).

On 18 March, 2011, the Company's tenth meeting of the sixth Board of Directors endorsed the 2010 profit distribution plan, after deduction of 10% from the profit to the statutory surplus reserve fund, the Company with its total share capital of 457,312,830 shares as a base, distributes cash dividends to all shareholders, RMB 0.05 per share (including tax). The 2010 profit distribution plan is subject to the approval by shareholders at general meeting for the annual.

八. 合併財務報表主要項目註釋
(續)

8. Notes to the Consolidated Financial Statements (continued)

34. 少數股東權益

少數股東名稱	Name of minority shareholder	少數股權比例% Proportion of minority interests	年末金額 Balance at the end of the year	年初金額 Balance at the beginning of the year
LK&K貿易有限公司	LI PENG (LK&K Trading Co., Ltd)	35	3,769	2,515
Eastwest United Group, Inc.	East west United Group, Inc.	25	3,402	3,266
百利高亞洲控股有限公司	Perrigo Asia Holding Company	49.9	30,839	30,537
合計	Total		38,010	36,318

34. Minority Interests

35. 營業收入、營業成本

(1) 營業收入、營業成本

項目	Item	本年金額 Amount of the year	上年金額 Amount of last year
主營業務收入	Income from main operation	2,573,017	2,284,309
其他業務收入	Income from other operation	41,217	37,618
營業收入合計	Sub-total of operation income	2,614,234	2,321,927
主營業務成本	Cost for main operation	2,084,909	1,833,814
其他業務成本	Cost for other operation	48,782	43,614
營業成本合計	Sub-total of operation cost	2,133,691	1,877,428

35. Operating Income and Operating Cost

(1) Operating Income and Operating Cost

(2) 主營業務收入成本 — 按產品分類

產品類別	Category of products	本年金額 Amount of this year		上年金額 Amount of last year	
		收入 income	成本 costs	收入 income	成本 costs
原料藥	Bulk Pharmaceuticals	1,297,817	1,011,384	1,208,471	909,042
其中：原料藥出口	Including: Export sales	914,048	714,508	849,537	681,227
製劑	Preparations	510,628	360,412	472,812	336,258
商業流通	Commerce circulations	684,311	646,001	599,058	585,608
化工及其他	Chemical and others	80,261	67,112	3,968	2,906
合計	Total	2,573,017	2,084,909	2,284,309	1,833,814

(2) Income and Costs from Main Operation-Classified by Products

八. 合併財務報表主要項目註釋
(續)

8. Notes to the Consolidated Financial Statements (continued)

35. 營業收入、營業成本(續)

(3) 前五名客戶的營業收入情況

客戶名稱	Name of customers	本年金額 Amount of this year	佔全部營業 收入的比例(%) Proportion (%)
Perrigo	Perrigo	135,238	5.17
山東欣康祺醫藥有限公司	Shandong Xingkangqi Pharmaceutical Co., Ltd.	110,390	4.22
Pepsi-cola int l.	Pepsi-cola Int l.	88,183	3.37
山東瑞中醫藥有限公司	Shandong Ruizhong Pharmaceutical Co., Ltd.	68,427	2.62
拜耳醫藥保健有限公司	Bayer Healthcare Co., Ltd.	47,855	1.83
合計	Total	450,093	17.21

35. Operating Income and Operating Cost (continued)

(3) Operating Income from top five customers

36. 營業稅金及附加

項目	Item	計繳比例 Tax rate	本年金額 Amount of this year	上年金額 Amount of last year
營業稅	Business tax	5%	535	297
城市維護建設稅	Urban maintenance & construction tax	7%	8,969	8,432
教育費附加	Educational surcharges	4%	5,189	4,817
合計	Total		14,693	13,546

36. Business Taxes and Surcharges

本年營業稅金及附加增加較大，其主要原因是：本年銷售收入增加使得應繳增值稅金額增加，各項附加稅金額隨之增加。

The increase in the business taxes and surcharges for the year is mainly because sales income increased making the increase in value-added tax payable, and so as the other items of taxes and surcharge .

37. 財務費用

項目	Item	本年金額 Amount of this year	上年金額 Amount of last year
利息支出	Interest expenses	19,155	19,308
減：利息收入	Less: interest income	4,780	1,949
加：匯兌損失	Add: exchange loss	6,403	8,748
加：其他支出	Add: others	924	670
合計	Total	21,702	26,777

37. Financial Expenses

八. 合併財務報表主要項目註釋
 (續)

8. Notes to the Consolidated Financial Statements (continued)

38. 資產減值損失

38. Impairment Loss of Assets

項目	Item	本年金額 Amount of this year	上年金額 Amount of last year
壞賬損失	Provision bad debts	13,265	323
存貨跌價損失	Provision for decline in value of inventories	8,905	944
可供出售金融資產減值損失	Provision for Impairment losses of financial assets available for sale	3,986	—
合計	Total	26,156	1,267

39. 公允價值變動收益

39. Gain or Loss from changes in fair value

項目	Item	本年金額 Amount of this year	上年金額 Amount of last year
交易性金融負債 公允價值變動收益	Gain or loss from changes in fair value of held-for-trading financial liabilities	—	7,591

40. 投資收益

40. Investment Gain

(1) 投資收益來源

(1) The source of income investment gain

產生投資收益的來源	Sources of income on investment	本年金額 Amount of this year	上年金額 Amount of last year
權益法核算的 長期股權投資收益	Income from long-term equity investment accounted for using equity method	5,260	4,912
持有可供出售金融 資產期間取得的 投資收益	Investment income from Available for sale financial assets during the period of ownership	2,994	2,995
處置可供出售金融資產 取得的投資收益	Investment income from disposal of long-term equity investments	54	—
其他	Others	17	4
合計	Total	8,325	7,911

八. 合併財務報表主要項目註釋
(續)

8. Notes to the Consolidated Financial
Statements (continued)

40. 投資收益(續)

(2) 權益法核算的長期股
權投資收益

項目 Items	本年金額 Amount of this year	上年金額 Amount of last year	本年比上年增減變動的原因 The reason for change
山東新華隆信化工有限公司 Shandong Xinhua Longxin Chemical Industry Co., Ltd.	—	(197)	根據持有意圖轉入 可供出售金融資產 Transferred according to the intention of holding financial assets available for sale
山東新華長星化工設備有限公司 Shandong Xinhua Changxing Chemical Equipment Co., Ltd.	—	451	根據持有意圖轉入 可供出售金融資產 Transferred according to the intention of holding financial assets available for sale
山東淄博新達制藥有限公司 Shandong Zibo Xincat Pharmaceutical Co., Ltd.	5,260	4,658	被投資單位淨利潤變化 Net profit changes of the investee
合計	5,260	4,912	

本公司投資收益的收
回不存在重大限制。

40. Investment Gain (continued)

(2) Income from Long-term equity investment
accounted for using equity method

There is no significant restriction on the returns of
investment income.

41. 營業外收入

(1) 營業外收入明細

項目 Item	本年金額 Amount of this year	上年金額 Amount of last year	計入本年非經常 性損益的金額 The amount of non-recurring gains and losses reckon into this year
非流動資產 處置利得			
其中：固定資產處 置利得			
政府補助	7,336	2,568	7,336
其他	2,306	1,968	2,306
合計	10,042	6,809	10,042

41. Non-operating Income

(1) Details of non-operating income

八. 合併財務報表主要項目註釋 (續)

41. 營業外收入(續)

(2) 政府補助明細：

補助種類 Type of subsidiaries	本年金額 Amount of this year	上年金額 Amount of last year	來源和依據 Approval document
「藍天碧水行動計劃」補助 “blue sky blue water action plan” grant	120	—	淄博市財政局下發 Zibo Municipal Bureau of Finance issued
博士後創新資金資助 Postdoctoral innovative funding	20	—	魯人辦發(2008)184號 Lu HR issue No. (2008)184
三苯雙脒行業標準獎勵 Industry Standard Award Tribendimidine	200	—	淄高新管發(2010)33號 Zibo High-tech No.(2010)33
節能減排獎勵 Energy saving incentives	30	—	淄政字(2010)47號 Zizheng Zi No.(2010)47
節能減排獎勵 Energy saving incentives	300	—	淄政辦字(2010)64號 Zizheng Ban Zi No.(2010)64
省科技發展計劃資金 Provincial Science and Technology Development funding	100	—	淄科發(2010)30號 Zi-Ke-Fa No.(2010)30
淄博市科技資金 Zibo Science and Technology funding	500	—	淄科發(2010)44號 Zi-Ke-Fa No.(2010)44
小清河防汙資金獎勵 Financial incentives for pollution prevention river	1,300	—	淄財教指(2010)22號 Zi-Cai-Jiao-Zhi No.(2010)22 淄博市財政局、環保局下發 Zibo Finance Bureau, Environmental Protection MAgency issued
專利費補助 Royalty grant	54	—	淄博市高新技術產業 開發區財政局下發 High-tech Industrial Development Zone, Zibo City Finance Bureau issued
外經貿發展專項資金 Foreign trade development funds	100	—	淄博高新區財政局企業 財務管理處下發 District Finance Bureau of Zibo High-tech Enterprise Financial Management Office issued
汽車以舊換新補貼款 Trade car for new subsidy payments	18	—	淄博市清理整頓行政事業 單位下發 Zibo rectify administrative units issued
循環經濟及排汙治理資金扶持 Recycling economy and the financial support of sewage treatment	4,000	—	壽光侯鎮項目區(2010)3號 Shouguang town No.(2010)3

8. Notes to the Consolidated Financial Statements (continued)

41. Non-operating Income (continued)

(2) Details of Government subsidies

八. 合併財務報表主要項目註釋
(續)

8. Notes to the Consolidated Financial Statements (continued)

41. 營業外收入(續)

(2) 政府補助明細：(續)

補助種類 Type of subsidiaries	本年金額 Amount of this year	上年金額 Amount of last year	來源和依據 Approval document
財政挖潛扶持資金 Financial support funds for tapping the potential	—	1,688	淄博高新技術產業開發區管理委員會下發 Issued by Zibo High-tech Industrial Development Zone Management Committee
舊車報廢補貼款 Subsidiaries for disposal of old vehicle	4	8	淄博市清理整頓行政事業單位下發 Issued by Finance Bureau of Zibo City
清潔生產補貼款 Subsidiaries for clean production	—	22	淄博市財政局下發 Issued by Finance Bureau of Zibo City
孝婦河流域生態補償 Xiao Fu River Basin ecological compensation	—	400	淄博市財政局下發 Issued by Finance Bureau of Zibo City
科技發展補助 Science and Technology Development Grants	—	250	淄科發(2009)35號、淄財企(2009)34號 Zikefa [2009] No. 35, Zi financial enterprises NO.[2009] 34
三千噸布洛芬項目遞延收益轉入 3,000 tons of Ibuprofen project transferred from deferred income	590	147	魯財建指(2009)157號 Lu Choi Kin means [2009]
土地使用稅返還 Rebate of Land-use tax	—	53	侯政發(2008)28號 Hou Zheng Fa [2008] No. 28
合計 Total	7,336	2,568	

41. Non-operating Income (continued)

(2) Details of Government subsidies (continued)

八. 合併財務報表主要項目註釋
 (續)

8. Notes to the Consolidated Financial
 Statements (continued)

42. 營業外支出

42. Non-operating Expense

項目	Item	本年金額 Amount of this year	上年金額 Amount of last year	計入本年非經常 性損益的金額 The amount of non-recurring gains and losses reckon into this year
非流動資產處置損失	Loss on disposal of non-current assets	13,425	19,606	13,425
其中：固定資產處置損失	Including: loss on disposal of fixed assets	13,425	19,606	13,425
罰款及滯納金支出	Donations Overdue fines and penalties	197	990	197
流動資產報廢損失	Loss on disposal of current assets	—	496	—
其他	Others	2,993	2,252	2,993
合計	Total	16,615	23,344	16,615

43. 所得稅費用

43. Income Tax Expenses

項目	Item	本年金額 Amount of this year	上年金額 Amount of last year
當期所得稅費用	Income tax expenses for current period	24,887	22,557
遞延所得稅費用	Deferred income tax expenses	(2,524)	(9,121)
合計	Total	22,363	13,436

八. 合併財務報表主要項目註釋
(續)

8. Notes to the Consolidated Financial Statements (continued)

44. 基本每股收益和稀釋每股收益的計算過程

44. Basic earnings per share and diluted earnings per share calculation

項目	Items	序號 No.	本年金額 Amount of this year	上年金額 Amount of last year
歸屬於母公司股東的淨利潤	Net profit attributable to shareholders of the Company	1	97,257	102,244
歸屬於母公司的非經常性損益	Non-recurring gains and losses attributable to the Company	2	(5,058)	(6,815)
歸屬於母公司股東、扣除非經常性損益後的淨利潤	The net profit after attributable shareholders of the Company, excluding non-recurring gains and losses	3=1-2	102,315	109,059
年初股份總數	The total number of shares in the beginning of the year	4	457,313	457,313
公積金轉增股本或股票股利分配等增加股份數(I)	The number of shares of capitalisation of reserve or business (I)	5	—	—
發行新股或債轉股等增加股份數(II)	The number of shares increase in Issuing new shares or debt to equity (II)	6	—	—
增加股份(III)下一月份起至年末的累計月數	The accumulated number of months of Increase share (II) from next month to the end of the year	7	—	—
因回購等減少股份數	Reduction due to the shares repurchased	8	—	—
減少股份下一月份起至年末的累計月數	The accumulated number of reduction share from next month to the end of the year	9	—	—
縮股減少股份數	The number of shares reduced	10	—	—
報告期月份數	No. of Month of the reporting period	11	—	—
發行在外的普通股加權平均數	Weighted average number of ordinary shares public outstanding	12=4+5+6×7÷11-8×9÷11-10	457,313	457,313
基本每股收益(I)	Basic earnings per share (I)	13=1÷12	0.21	0.22
基本每股收益(II)	Basic earnings per share (II)	14=3÷12	0.22	0.24
已確認為費用的稀釋性潛在普通股利息	Dilution potential ordinary shares interest recognized as an expense	15	—	—
轉換費用	Conversion expenses	16	—	—
所得稅率	Income tax rate	17	15%	15%
認股權證、期權行權、可轉換債券等增加的普通股加權平均數	The increase in number of shares weighted average number of Warrants and options exercisable, convertible bonds, etc	18	—	—
稀釋每股收益(I)	Diluted earnings per share (I)	19=[1+(15-16)×(1-17)]÷(12+18)	0.21	0.22
稀釋每股收益(II)	Diluted earnings per share (II)	19=[3+(15-16)×(1-17)]÷(12+18)	0.22	0.24

八. 合併財務報表主要項目註釋 (續)

8. Notes to the Consolidated Financial Statements (continued)

45. 其他綜合收益

45. Other comprehensive Income

項目	Items	本年金額 Amount of this year	上年金額 Amount of last year
1. 可供出售金融資產 產生的利得金額	1. The profits generated by Available-for-sale financial assets	(42,486)	107,099
減：可供出售金融資產 產生的所得稅影響	less: Income tax impact on Available-for-sale financial assets	(6,373)	16,065
前期計入其他 綜合收益當期 轉入損益的淨額	Amount recovered in other comprehensive income in previous period transfer for the year	—	(224)
小計	Subtotal	(36,113)	91,258
2. 外幣財務報表折算差額	2. Translation differences of financial statements denominated in foreign currencies	(924)	(47)
合計	Total	(37,037)	91,211

46. 現金流量表

46. Cash Flow Statement

(1) 收到/支付的其他與 經營/投資/籌資活 動有關的現金	(1) Other receipts/payments relating to cash of operating / investing/ financing activities		
1) 收到的其他與經營活 動有關的現金明細	1) Other Cash Receipt Relating to Operating Activities		
項目	Item	本年金額 Amount of this year	上年金額 Amount of last year
利息收入	Interest income	4,780	1,949
補貼收入	Subsidies income	17,618	53,172
銀行承兌匯票保證金	Bank acceptance security deposit	1,622	16,962
其他	Other	760	1,202
合計	Total	24,780	73,285

八. 合併財務報表主要項目註釋 (續)

46. 現金流量表(續)

- (1) 收到/支付的其他與經營/投資/籌資活動有關的現金(續)
- 2) 支付的其他與經營活動有關的現金明細

8. Notes to the Consolidated Financial Statements (continued)

46. Cash Flow Statement (continued)

- (1) Other receipts/payments relating to cash of operating/investing/financing activities (continued)
- 2) Other Cash Payments Relating to Operating Activities

項目	Item	本年金額 Amount of this year	上年金額 Amount of last year
辦公費	Office expenses	8,464	5,194
差旅費	Travel expenses	4,718	3,161
上市年費、審計費、 董事會費	Annual listing fee, audit fee and Board's fee	5,009	5,080
排污費	Sewage discharge fees	4,705	3,032
廣告、市場開發費	Advertising and marketing expenses	47,124	36,537
運費	Freight charges	48,645	43,785
業務招待費	Entertainment expenses	7,335	5,308
技術開發費	Research and development expenses	22,368	19,601
其他	Others	26,311	18,383
合計	Total	174,679	140,081

八. 合併財務報表主要項目註釋 (續)

8. Notes to the Consolidated Financial Statements (continued)

46. 現金流量表(續)

(2) 合併現金流量表補充資料

46. Cash Flow Statement (continued)

(2) Additional information for consolidated cash flow statement

項目	Item	本年金額 Amount of this year	上年金額 Amount of last year
1. 將淨利潤調節為經營活動現金流量：	1. Reconciliation of net income to cash flows from operating activities		
淨利潤	Net profit	102,766	105,938
加：資產減值準備	Add: Provisions for impairment loss of assets	26,156	1,267
固定資產折舊	Depreciation of fixed assets	119,797	117,190
無形資產攤銷	Amortization of intangible assets	6,260	5,157
處置固定資產、無形資產和其他長期資產的損失 (收益以「()」填列)	Losses on disposal of fixed assets, intangible assets and other long-term assets (or bracket: gains)	13,025	17,333
公允價值變動損益 (收益以「()」填列)	Profit or loss from changes in fair value (or bracket: gains)		(7,591)
財務費用(收益以「()」填列)	Financial expense (or bracket: gains)	25,558	28,056
投資損失(收益以「()」填列)	Investment loss (or bracket: gains)	(8,325)	(7,911)
遞延所得稅資產的減少 (增加以「()」填列)	Decrease in deferred tax assets (or bracket: increase)	(374)	(2,013)
遞延所得稅負債的增加 (減少以「()」填列)	Increase in deferred tax liabilities (or bracket: decrease)	(8,522)	9,031
存貨的減少(增加以「()」填列)	Decrease in inventories (or bracket: increase)	(63,889)	(39,212)
經營性應收項目的減少 (增加以「()」填列)	Decrease in operating receivables (or bracket: increase)	(36,930)	3,932
經營性應付項目的增加 (減少以「()」填列)	Increase in operating payables (or bracket: decrease)	(2,522)	113,619
經營活動產生的現金流量淨額	Net cash flows from operating activities	173,000	344,796
2. 不涉及現金收支的重大投資和籌資活動：	2. Significant investing and financing activities not involving cash receipt or payment:		
債務轉為資本	Conversion of debts to capital	—	—
一年內到期的可轉換公司債	Convertible bonds due within one year	—	—
融資租入固定資產	Fixed assets acquired on Finance lease	—	—
3. 現金及現金等價物淨變動情況：	3. Changes in cash and cash equivalents:		
現金的期末餘額	Ending balance of cash	368,070	364,398
減：現金的期初餘額	Less: beginning balance of cash	364,398	183,667
加：現金等價物的期末餘額	Add: ending balance of cash equivalents	—	—
減：現金等價物的期初餘額	Less: beginning balance of cash equivalents	—	—
現金及現金等價物淨增加額	Net increase in cash and cash equivalents	3,672	180,731

財務報表附註(續)

Notes to the Financial Statements (continued)

本財務報表附註除特別註明外，均以人民幣千元列示
Unless otherwise indicated, all figures are stated in RMB'000
根據中國會計準則編製
Prepared in Accordance with PRC Accounting Standards

八. 合併財務報表主要項目註釋 (續)

46. 現金流量表(續)

(3) 列示於現金流量表的現金和現金等價物包括：

項目	Item	年末金額 Balance at the end of the year	年初金額 Balance at the beginning of the year
現金	Cash	368,070	364,398
其中：庫存現金	Including: Cash in hand	116	163
可隨時用於支付的銀行存款	Bank deposit available for payments at any moment	365,914	359,448
可隨時用於支付的其他貨幣資金	Other funds available for payments at any moment	2,040	4,787
現金等價物	Cash equivalents	—	—
期末現金和現金等價物餘額	Ending balance of cash and equivalents	368,070	364,398
其中：母公司或集團內子公司使用受限制的現金和現金等價物	Including: Restricted cash and equivalents of the Company or subsidiaries in the Group.	—	—

8. Notes to the Consolidated Financial Statements (continued)

46. Cash Flow Statement (continued)

(3) Cash and Cash equivalents presented in cash flow statement

九. 關聯方關係及其交易

(一) 關聯方關係

1. 母公司及最終控制方
- (1) 母公司及最終控制方

9. Related Party Relationships and Transactions

(1) Related Party Relationships

1. Parent company and the ultimate control
- (1) Parent company and the ultimate control

關聯方名稱 Name of Related Party	與本公司關係 Relationships with the Company	企業類型 Nature	註冊地址 Registered address	主營業務 Principal activities	與本公司關係 Relationships with the Company	法定代表人 Legal person	組織機構代碼 Code of Organization
山東新華醫藥集團 有限責任公司 Shandong Xinhua Pharmaceutical Group Company Limited	本公司之母公司 Parent company of the Company	國有獨資 State-owned	山東省淄博市張店區東一路14號 No. 14, East 1st Road, Zhangdian Dist., Zibo, Shandong Province.	投資於建築工程的設計、 房地產開發、餐飲等 Investment in the design of construction projects, property development and food and beverage, etc.	本公司之母公司 Parent company	張代銘 Zhang Daiming	164132472
華魯控股集團有限公司 Shandong Hualu Holding Group Company Limited	母公司之控股股東 The ultimate holding company	國有獨資 State-owned	山東省濟南市榜棚街1號 No. 1, Bangpeng Street, Jinan, Shandong Province.	對化肥、石化產業投資、 投資管理等 Investment and management in fertilizer and petrochemicals, etc.	母公司之控股股東 Parent company	李同道 Li Tongdao	771039712

九. 關聯方關係及其交易(續)

9. Related Party Relationships and Transactions (continued)

(一) 關聯方關係(續)

1. 母公司及最終控制方(續)
- (2) 母公司的註冊資本及其變化

(1) Related Party Relationships (continued)

1. Parent company and the ultimate control (continued)
- (2) Registered capital of the Company held by parent company and its changes

關聯方名稱	Name of Related Party	年初金額 Balance at the beginning of the year	本年增加 Additions	本年減少 Deductions	年末金額 Balance at the end of the year
山東新華醫藥集團 有限責任公司	Shandong Xinhua Pharmaceutical Group Company Limited	298,500	—	—	298,500

- (3) 母公司所持股份及其變化

- (3) Parent company's shareholding in the Company and its changes

關聯方名稱	Name of related party	持股金額 Holding amounts		持股比例 Holding proportion	
		本年年末 Balance at the end of the year	上年金額 Balance at the beginning of the year	本年比例 This year	上年比例 Last year
山東新華醫藥集團 有限責任公司	Shandong Xinhua Pharmaceutical Group Company Limited	166,072	164,208	36.31%	35.91%

九. 關聯方關係及其交易(續)

9 Related Party Relationships and Transactions (continued)

(一) 關聯方關係(續)

2. 子公司

(1) 子公司

(1) Related Party Relationships (continued)

2. Subsidiaries

(1) Subsidiaries

子公司名稱 Name of subsidiaries	企業類型 Type of organisation	註冊地 Place of registration	業務性質 Principal activities	法人代表 Legal person	組織機構代碼 Code of Organization
1. 山東新華醫藥貿易有限公司 Shandong Xinhua Pharmaceutical Trade Co., Ltd.	有限責任公司 Limited company	山東省淄博市 Zibo Shandong	醫藥化工銷售 Sales of Pharmaceutical Chemical	張代銘 Zhang Daiming	766662729
2. 山東新華制藥進出口 有限責任公司 Shandong Xinhua Pharmaceutical Import & Export Co., Ltd.	有限責任公司 Limited company	山東省淄博市 Zibo Shandong	醫藥化工銷售 Sales of Pharmaceutical Chemical	張代銘 Zhang Daiming	788496661
3. 淄博新華醫藥設計院有限公司 Zibo Xinhua Pharmaceutical Design Institute Co., Ltd.	有限責任公司 Limited company	山東省淄博市 Zibo Shandong	醫藥化工設計 Engineering Design of Pharmaceutical Chemical	杜德平 Du Deping	737227162
4. 淄博新華大藥店連鎖有限公司 Zibo Xinhua drug store chain Co., Ltd.	有限責任公司 Limited company	山東省淄博市 Zibo Shandong	醫藥化工銷售 Sales of Pharmaceutical Chemical	賀同慶 He Tongqing	267196268
5. 山東新華制藥(歐洲)有限公司 Shandong Xinhua Pharmaceutical (Europe) GmbH.	有限責任公司 Limited company	德國漢堡市 Germany hamburger	醫藥化工銷售 Sales of Pharmaceutical Chemical	張代銘 Zhang Daiming	—
6. 淄博新華—中西制藥 有限責任公司 Zibo Xinhua — Eastwest Pharmaceutical Co., Ltd.	有限責任公司 Limited company	山東省淄博市 Zibo Shandong	醫藥化工製藥 Manufacturing of Pharmaceutical Chemical	郭琴 Guo Qin	779742314
7. 淄博新華—百利高制藥 有限責任公司 Zibo Xinhua — Perrigo Pharmaceutical Co., Ltd.	有限責任公司 Limited company	山東省淄博市 Zibo Shandong	醫藥化工製藥 Manufacturing of Pharmaceutical Chemical	郭琴 Guo Qin	746569703
8. 新華制藥(壽光)有限公司 Xinhua Pharmaceutical (Shouguang) Co., Ltd.	有限責任公司 Limited company	山東省壽光市 Shouguang Shandong	醫藥化工製藥 Manufacturing of Pharmaceutical Chemical	杜德平 Du Deping	793907875
9. 新華(淄博)置業有限公司 Xinhua (Zibo) Property Development Co., Ltd.	有限責任公司 Limited company	山東省淄博市 Zibo Shandong	房地產開發 Development of real estate	張代銘 Zhang Daiming	567705933

九. 關聯方關係及其交易(續)

(一) 關聯方關係(續)

2. 子公司(續)
- (2) 子公司的註冊資本及其變化

子公司名稱 Name of subsidiaries	幣種 currency	年初金額 Balance at the beginning of the year	本年增加 Additions	本年減少 Deductions	年末金額 Balance at the end of the year
1. 山東新華醫藥貿易有限公司 Shandong Xinhua Pharmaceutical Trade Co., Ltd.	人民幣 RMB	48,499	—	—	48,499
2. 山東新華制藥進出口有限責任公司 Shandong Xinhua Pharmaceutical Import & Export Co., Ltd.	人民幣 RMB	5,000	—	—	5,000
3. 濰博新華醫藥設計院有限公司 Zibo Xinhua Pharmaceutical Design Institute Co., Ltd.	人民幣 RMB	3,000	—	—	3,000
4. 濰博新華大藥店連鎖有限公司 Zibo Xinhua drug store chain Co., Ltd.	人民幣 RMB	2,000	—	—	2,000
5. 山東新華制藥(歐洲)有限公司 Shandong Xinhua Pharmaceutical (Europe) GmbH.	歐元 EUR	769	—	—	769
6. 濰博新華—中西制藥有限責任公司 Zibo Xinhua—Eastwest Pharmaceutical Co., Ltd.	美元 USD	1,500	—	—	1,500
7. 濰博新華—百利高制藥有限責任公司 Zibo Xinhua—Perrigo Pharmaceutical Co., Ltd.	美元 USD	6,000	—	—	6,000
8. 新華制藥(壽光)有限公司 Xinhua Pharmaceutical (Shouguang) Co., Ltd.	人民幣 RMB	130,000	100,000	—	230,000
9. 新華(濰博)置業有限公司 Xinhua (Zibo) Property Development Co., Ltd.	人民幣 RMB	—	20,000	—	20,000

9. Related Party Relationships and Transactions (continued)

(1) Related Party Relationships (continued)

2. Subsidiaries (continued)
- (2) registered capital of the subsidiaries and their changes

九. 關聯方關係及其交易(續)

9 Related Party Relationships and Transactions (continued)

(一) 關聯方關係(續)

2. 子公司(續)
- (3) 對子公司的持股比例或權益及其變化

(1) Related Party Relationships (continued)

2. Subsidiaries (continued)
- (3) Proportion of shareholding in subsidiaries and the changes

子公司名稱	Name of subsidiaries	持股金額 Amount of shareholding holding share		持股比例(%) Proportion of shareholding(%)	
		年末金額 Balance at the end of the year	年初金額 Balance at the beginning of the year	年末比例 Balance at the end of the year	年初比例 Balance at the beginning of the year
1. 山東新華醫藥貿易有限公司	Shandong Xinhua Pharmaceutical Trade Co., Ltd.	48,499	48,499	100.00	100.00
2. 山東新華制藥進出口有限責任公司	Shandong Xinhua Pharmaceutical Import & Export Co., Ltd.	5,000	5,000	100.00	100.00
3. 濰博新華醫藥設計院有限公司	Zibo Xinhua Pharmaceutical Design Institute Co., Ltd.	3,000	3,000	100.00	100.00
4. 濰博新華大藥店連鎖有限公司	Zibo Xinhua drug store chain Co., Ltd.	2,000	2,000	100.00	100.00
5. 山東新華制藥(歐洲)有限公司	Shandong Xinhua Pharmaceutical (Europe) GmbH.	500	500	65.00	65.00
6. 濰博新華一中西制藥有限責任公司	Zibo Xinhua - Eastwest Pharmaceutical Co., Ltd.	1,125	1,125	75.00	75.00
7. 濰博新華一百利高制藥有限責任公司	Zibo Xinhua - Perrigo Pharmaceutical Co., Ltd.	3,006	3,006	50.10	50.10
8. 新華制藥(壽光)有限公司	Xinhua Pharmaceutical (Shouguang) Co., Ltd.	230,000	130,000	100.00	100.00
9. 新華(濰博)置業有限公司	Xinhua (Zibo) Property Development Co., Ltd.	20,000	—	100.00	—

3. 聯營企業

3. Associates

被投資單位名稱 Name	企業類型 Type of organization	註冊地 Place of registration	業務性質 Principal activities	法人代表 Legal person	註冊資本 Registered capital	持股比例 Proportion of shareholding (%)	表決權比例 Proportion of voting (%)	組織機構代碼 Code of organization
山東濰博新達制藥有限公司 Shandong Zibo Xincat Pharmaceutical Company Limited	有限責任公司 Limited company	山東省濰博市 Zibo Shandong	製造業 Manufacturing	李天忠 Li Tianzhong	26,929	20%	20%	61328152X

九. 關聯方關係及其交易(續)

(一) 關聯方關係(續)

4. 其他關聯方

關聯方名稱 Name of related party	關聯關係 Relationship	與本公司關聯交易內容 Related transactions with the company	組織機構代碼 Code of organization
山東新華工貿股份有限公司 Shandong Xinhua Industry & Trade Company Limited	受同一母公司控制 Under common control of parent company	銷售動力及三廢、 採購原材料 Sale of power and waste materials, and purchase of raw materials	164113351
山東新華博邦化工有限責任公司 Shandong Xinhua Bobang Chemical & Industrial Company Limited	受同一母公司控制 Under common control of parent company	採購原材料 Purchase of materials	75543013X
山東新華萬博化工有限公司 Shandong Xinhua Wanbo Chemical & Industrial Company Limited	受同一母公司控制 Under common control of parent company	採購原材料 Purchase of materials	720705295
山東淄博新達制藥有限公司 Shandong Zibo Xincat Pharmaceutical Company Limited	受同一母公司控制 的參股公司 Under common control of parent company	銷售動力、出租房產 Sale of power and lease properties	61328152X
帝斯曼淄博制藥有限公司 Zibo DSM Pharmaceutical Company Limited	母公司之參股公司 Partially held by parent company	銷售動力及採購原材料 Purchase of materials	613291664

(二) 關聯交易

1. 定價政策

本公司銷售給關聯方的產品以及從關聯方購買原材料的價格按市場價作為定價基礎。

9. Related Party Relationships and Transactions (continued)

(1) Related Party Relationships (continued)

4. Other related parties

(2) Related Party Transactions

1. Pricing Policy

The price of sales of products to and purchases of the materials from related parties is determined based on the market price.

九. 關聯方關係及其交易(續)

9. Related Party Relationships and Transactions
(continued)

(二) 關聯交易(續)

(2) Related Party Transactions (continued)

2. 採購物資

2. Purchase of materials

關聯方名稱 Name of Related Party	交易性質 Nature of Transaction	本年金額 Amount of this year		上年金額 Amount of last year	
		金額 Amount	比例% Proportion (%)	金額 Amount	比例% Proportion (%)
山東新華工貿股份有限公司 Shandong Xinhua Industry & Trade Company Limited	化工原料及其他 Chemical materials and others	4,814	0.58	4,518	0.70
山東新華萬博化工有限公司 Shandong Xinhua Wanbo Chemical & Industrial Company Limited	化工原料 Chemical materials	27,311	3.31	35,446	5.50
山東新華博邦化工有限公司 Shandong Xinhua Bobang Chemical & Industrial Company Limited	化工原料 Chemical materials	4,771	0.58	9,590	1.49
帝斯曼淄博制藥有限公司 Zibo DSM Pharmaceutical Company Limited	製劑原料 Preparation materials	27,512	3.34	35,027	5.43
山東新華隆信化工有限公司 Shandong Xinhua Longxin Chemical & Industrial Company Limited	化工原料 Chemical materials	—	—	6,127	0.95
山東淄博新達制藥有限公司 Shandong Xincat Chemical & Industrial Company Limited	藥品 Pharmaceutical	29	—	221	0.03

九. 關聯方關係及其交易(續)

9 Related Party Relationships and Transactions
 (continued)

(二) 關聯交易(續)

(2) Related Party Transactions (continued)

3. 銷售貨物

3. Sale of goods

關聯方名稱 Name of Related Party	交易性質 Transaction contents	本年金額 Amount of this year		上年金額 Amount of last year	
		金額 Amount	比例% Proportion (%)	金額 Amount	比例% Proportion (%)
山東新華工貿股份有限公司 Shandong Xinhua Industry & Trade Company Limited	銷售動力 Sale of power	—	—	933	3.31
山東新華工貿股份有限公司 Shandong Xinhua Industry & Trade Company Limited	銷售三廢 Sale of wastes (water, gas, solid)	78	—	439	6.49
山東新華萬博化工有限公司 Shandong Xinhua Wanbo Chemical & Industrial Company Limited	銷售動力 Sale of power, waters	1,494	0.05	1,914	6.79
山東新華萬博化工有限公司 Shandong Xinhua Wanbo Chemical & Industrial Company Limited	銷售三廢 Sale of wastes (water, gas, solid)	2,264	0.13	1,191	17.63
山東新華萬博化工有限公司 Shandong Xinhua Wanbo Chemical & Industrial Company Limited	銷售硫磺 Sale of sulphur	1,468	—	653	—
帝斯曼淄博制藥有限公司 Zibo DSM Pharmaceutical Company Limited	銷售動力 Sale of power	5,520	0.18	3,862	13.69
山東淄博新達制藥有限公司 Shandong Zibo XinCat Pharmaceutical Company Limited	銷售動力 Sale of power	656	0.02	1,266	4.49

九. 關聯方關係及其交易(續)

(二) 關聯交易(續)

4. 接受擔保

(1) 借款擔保

本公司與中國進出口銀行青島分行簽訂借款合同為人民幣150,000千元的貸款協議，貸款期間為2009年10月14日至2011年10月13日，由母公司之控股股東華魯控股集團有限公司提供擔保。

本公司與中國進出口銀行青島分行簽訂借款合同為人民幣80,000千元的貸款協議，貸款期間為2010年2月26日至2012年2月26日，由母公司之控股股東華魯控股集團有限公司提供擔保。

5. 資產租賃

(1) 資產出租

Name of Related Party 關聯方名稱	交易性質 Nature of Transaction	交易時間 Transaction period	本年金額 Amount of current year	上年金額 Amount of last year
山東淄博新達制藥有限公司 Shandong Zibo XinCat Pharmaceutical Company Limited	房屋出租 Lease of house	—	—	132
帝斯曼淄博制藥有限公司 Zibo DSM Pharmaceutical Company Limited	倉庫出租 Lease of warehouse	—	—	2

(2) 資產租入

關聯方名稱 Name of Related Party	交易性質 Nature of Transaction	交易時間 Transaction period	本年金額 Amount of current year	上年金額 Amount of last year
山東新華醫藥集團有限責任公司 Shandong Xinhua Pharmaceutical Group Company Limited	租入房屋 Rent of house	全年 Whole year	500	500

9 Related Party Relationships and Transactions (continued)

(2) Related Party Transactions (continued)

4. Acceptance of guarantee

(1) Loan guarantee

The Company entered into a loan contract with, Qingdao Branch of Export-Import Bank of China with a contracted amount of RMB150,000,000 for a period from 14 October 2009 to 13 October 2011. The loan was guaranteed by the holding Company of the Company's parent Company, Shandong Hualu Holding Group Company Limited.

The Company entered into a loan contract with, Qingdao Branch of Export-Import Bank of China with a contracted amount of RMB80,000,000 for a period from 26 February 2010 to 26 February 2012. The loan was guaranteed by the holding Company of the Company's parent Company, Shandong Hualu Holding Group Company Limited.

5. Lease of Assets

(1) Lease-out assets

(2) Lease-in assets

九. 關聯方關係及其交易(續)

9 Related Party Relationships and Transactions (continued)

(二) 關聯交易(續)

6. 其他交易

(1) 商標使用費

關聯方名稱	關聯交易內容	本年金額	上年金額
Name of Related Party	Nature of Transaction	Amount of current the year	Amount of last year
山東新華醫藥集團有限責任公司 Shandong Xinhua Pharmaceutical Group Company Limited	商標使用費 Trademark using fee	1,100	1,100

根據本公司與山東新華醫藥集團有限責任公司於1996年12月7日簽署的《商標使用許可協議》規定，山東新華醫藥集團有限責任公司授權本公司就現有及將來於中國及海外的產品，獨佔使用新華商標，首年年費為人民幣60萬元，以後每年遞增人民幣10萬元，直至年費達到上限人民幣110萬元時則不再增加。該協議條款於商標有效期間持續生效，直至協議予以終止。

6. Other Transactions

(1) Trademark Using Fee

關聯交易內容	本年金額	上年金額
Nature of Transaction	Amount of current the year	Amount of last year
商標使用費 Trademark using fee	1,100	1,100

Pursuant to the Trademark License Agreement signed by the Shandong Xinhua Pharmaceutical Group Company Limited and the Company on 7 December 1996, the Company was granted the exclusive right to use the trademark "Xinhua" ("Trademark") by the Shandong Xinhua Pharmaceutical Group Company Limited for its existing and future products in and outside the PRC at an initial annual fee of RMB600,000 increasing at the rate of an extra RMB100,000 per year until the annual fee reaches the cap amount of RMB1,100,000, which shall stay as such until the agreement is terminated.

(2) 提供勞務

關聯方名稱	關聯交易內容	本年金額	上年金額
Name of Related Party	Nature of Transaction	Amount of current the year	Amount of last year
帝斯曼淄博制藥有限公司 Zibo DSM Pharmaceutical Company Limited	工藝設計服務 Design	—	50
山東新華長星化工設備有限公司 Shandong Xinhua Changxing Chemical Equipment Company Limited	工藝設計服務 Design	—	11
山東新華萬博化工有限公司 Shandong Xinhua Wanbo Chemical & Industrial Company Limited	工藝設計服務 Design	5	—

(2) Service of rendering

財務報表附註(續)

Notes to the Financial Statements (continued)

本財務報表附註除特別註明外，均以人民幣千元列示
Unless otherwise indicated, all figures are stated in RMB'000
根據中國會計準則編製
Prepared in Accordance with PRC Accounting Standards

九. 關聯方關係及其交易(續)

9 Related Party Relationships and Transactions (continued)

(三) 關聯方往來餘額

1. 資產類關聯方往來餘額

關聯方(項目)	Name of Related Party	年末金額 Balance at the end of the year		年初金額 Balance at the beginning of the year	
		賬面餘額 Book balance	壞賬準備 Provision for bad debts	賬面餘額 Book balance	壞賬準備 Provision for bad debts
應收賬款	Accounts receivable	—	—	—	—
山東新華工貿股份有限公司	Shandong Xinhua Industry & Trade Company Limited	1,150	1,150	1,150	1,150
山東淄博新達制藥有限公司	Shandong Zibo XinCat Pharmaceutical Company Limited	138	—	274	—
合計	Total	1,288	1,150	1,424	1,150
預付賬款	Advances to Suppliers	—	—	—	—
山東新華萬博化工有限公司	Shandong Xinhua Wanbo Chemical & Industrial Company Limited	—	—	10,585	—
山東新華隆信化工有限公司	Shandong Xinhua Longxin Chemical & Industrial Company Limited	—	—	1,757	—
山東新華工貿股份有限公司	Shandong Xinhua Industry & Trade Company Limited	29	—	—	—
合計	Total	29	—	12,342	—
其他應收款	Other Receivable	—	—	—	—
山東新華工貿股份有限公司	Shandong Xinhua Industry & Trade Company Limited	8	—	8	—
山東新華萬博化工有限公司	Shandong Xinhua Wanbo Chemical & Industrial Company Limited	11,324	11,324	—	—
合計	Total	11,332	11,332	8	—

九. 關聯方關係及其交易(續)

9. Related Party Relationships and Transactions (continued)

(三) 關聯方往來餘額

2. 負債類關聯方往來餘額

(3) Current Account Balances with Related Party

2. Related party transactions balance of liabilities classes

關聯方名稱	Name of Related Party	年末金額 Balance at the end of the year	年初金額 Balance at the beginning of the year
應付賬款			
Accounts Payable			
山東新華工貿股份有限 公司綜合經營分公司	General managing branch of Shandong Xinhua industrial & trading Co., Ltd.	—	934
山東新華工貿股份有限 公司化學試劑供應 分公司	Chemical reagent branch of Shandong Xinhua industrial & trading Co., Ltd.	—	229
山東新華萬博化工 有限公司	Shandong Xinhua Wanbo Chemical & Industrial Company Limited	1,918	—
山東新華博邦化工 有限責任公司	Shandong Xinhua Bobang Chemical & Industrial Company Limited	—	2,165
帝斯曼淄博制藥 有限公司	Zibo DSM Pharmaceutical Company Limited	4,109	844
山東新華長星化工 設備有限公司	Shandong Xinhua Changxing Chemical Equipment Company Limited	—	76
山東淄博新達制藥 有限公司	Shandong Zibo XinCat Pharmaceutical Company Limited	139	116
合計	Total	6,166	4,364
預收賬款			
Advances to Customers			
帝斯曼淄博制藥 有限公司	Zibo DSM Pharmaceutical Company Limited	60	—
其他應付款			
Other Payable			
山東淄博新達制藥 有限公司	Shandong Zibo XinCat Pharmaceutical Company Limited	1	1
山東新華長星化工設備 有限公司	Shandong Xinhua Changxing Chemical Equipment Company Limited	—	500
合計	Total	1	501

十. 或有事項

截止2010年12月31日，本公司無其他重大或有事項。

10. Contingencies

The Company has no significant contingencies as at 31 December 2010.

十一. 承諾事項

1. 已簽訂的正在或準備履行的大額發包合同

項目名稱	Items	合同金額 Contract Amount	未付金額 Amount Unpaid
創新園項目	Innovation Zone	154,048	103,856
湖田園區	Hutian park	3,800	1,953
DK項目	DK Project	20,698	3,629
吡唑酮項目	Pyrazolone Project	9,102	3,036
污水處理項目	Waste Water Treatment Project	11,181	2,520
硫酸項目	Sulfuric acid project	21,900	5,905
其他	Others	49,413	11,359
合計	Total	270,142	132,258

1. Contracted for or Agreed-upon large-sum arrangement

2. 除存在上述承諾事項外，截止2010年12月31日，本公司無其他重大承諾事項。

2. Other than as disclosed above, the Company has no other capital commitments as at 31 December 2010.

十二. 資產負債表日後事項

截止2010年12月31日，本公司無需披露的重大資產負債表日後事項。

12. Post Balance Sheet Date Events

The Company has no significant subsequent events to be disclosed at 31 December 2010.

十三. 其他重要事項

截止2010年12月31日，本公司無需披露的其他重要事項。

13. Other Important Events

The Company has no significant other events to be disclosed at 31 December 2010.

十四. 母公司財務報表主要項目註釋

1. 應收賬款

(1) 應收賬款分類

項目 Item	年末金額 Balance at the end of the year				年初金額 Balance at the beginning of the year			
	金額 Amount	比例% Proportion%	壞賬準備 Provision	比例% Proportion%	金額 Amount	比例% Proportion%	壞賬準備 Provision	比例% Proportion%
單項金額重大並單項計提壞賬準備的應收賬款 Accounts receivable of individual amount is significant, individually provision for bad debts	-	-	-	-	-	-	-	-
賬齡組合 Subtotal of aging combination	89,878	38.21	889	43.60	108,412	44.51	942	14.52
與交易對象關係組合 Combination with the relationship between trading partners	144,161	61.30	-	-	129,595	53.21	-	-
特殊款項性質組合 Combination for special accounts	-	-	-	-	-	-	-	-
組合小計 Subtotal	234,039	99.51	889	43.60	238,007	97.72	942	14.52
單項金額雖不重大但單項計提壞賬準備的應收賬款 Accounts receivable of individual amount is not significant, but individually provision for bad debts	1,150	0.49	1,150	56.40	5,541	2.28	5,541	85.48
合計 Total	235,189	100.00	2,039	100.00	243,548	100.00	6,483	100.00

單項金額重大的應收賬款為單項500萬元以上的應收賬款，經對單項金額重大的應收賬款進行認定，未發現減值跡象，故採用賬齡法計提壞賬準備。

Individually significant accounts receivable referred to as individual accounts receivable with an amount over RMB5,000,000. The provision for bad debts have been made on aging basis as no impairment of individually significant accounts receivable was found after the assessing.

14. Main items' notes of the Company's financial statements

1. Accounts Receivable

(1) Classification of Accounts Receivable

十四. 母公司財務報表主要項目註釋(續)

1. 應收賬款(續)

(1) 應收賬款分類(續)

- 1) 組合中，按賬齡分析法計提壞賬準備的應收賬款

項目 Item	年末金額 Balance at the end of the year			年初金額 Balance at the beginning of the year		
	金額 Amount	比例% Proportion %	壞賬準備 Bad debts Provision	金額 Amount	比例% Proportion %	壞賬準備 Bad debts Provision
1年以內 Within one year	88,673	98.66	445	107,026	98.72	526
1-2年 1 to 2 years	841	0.94	168	1,047	0.97	209
2-3年 2 to 3 years	220	0.24	132	329	0.30	197
3年以上 More than 3 years	144	0.16	144	10	0.01	10
合計 Total	89,878	100.00	889	108,412	100.00	942

- 2) 組合中，採用其他方法計提壞賬準備的應收賬款

- 2) Accounts receivable adopt other method for provision for bad debts

單位名稱 Clients	賬面餘額 Book balance	壞賬金額 Amount for bad debts	計提比例(%) Ratio(%)	計提原因 Reason
與交易對象關係組合 Combination with the relationship between trading partners	144,161	—	—	—

- (2) 壞賬準備的計提方法及比例參見本附註四、7。本年度收回以前年度已核銷的應收賬款人民幣8千元。

- (2) Please refers to Notes 4.7 for the policy of bad debts. The accounts receivable which has been written off in previous year, recovered during the year is RMB8,000 details as follows:

- (3) 本年度按照公司壞賬核銷政策核銷了主要為三年以上的應收賬款人民幣4,702千元。

- (3) RMB4,702,000 of accounts receivable aged over 3 years has been written off in this year according to the Company's accounting policy, detail as follows

十四. 母公司財務報表主要項目註釋(續)

1. 應收賬款(續)

- (4) 年末應收賬款餘額中不含持本公司5%(含5%)以上表決權股份的股東單位欠款。
- (5) 年末應收賬款餘額前五名的應收賬款金額合計人民幣163,176千元，比例為69.38%，明細如下：

單位名稱 Name of equity	與本公司關係 Relationship	金額 Amount	賬齡 Aging	比例% proportion%
山東新華醫藥貿易有限公司 Shandong Xinhua Pharmaceutical Trade Company Limited	全資子公司 wholly-owned subsidiary	118,315	1年以內 Within one year	50.31
山東新華制藥(歐洲)有限公司 Shandong Xinhua Pharmaceutical (European) GmbH	控股子公司 Control subsidiary	16,750	1年以內 Within one year	7.12
Mitsubishi Corporation Mitsubishi Corporation	非關聯方 Non-related parties	13,123	1年以內 Within one year	5.58
新華制藥(壽光)有限公司 Shandong Xinhua (Shouguang) Pharmaceutical Company Limited	全資子公司 wholly-owned subsidiary	8,898	1-2年 1 to 2 years	3.78
PEPSI COLA SALES&DISTRIBUTION PEPSI COLA SALES&DISTRIBUTION	非關聯方 Non-related parties	6,090	1年以內 Within one year	2.59
合計 Total		163,176		69.38

14. Main items' notes of the Company's financial statements (continued)

1. Accounts Receivable (continued)

- (4) At the end of the year, accounts receivable balance do not include receivable due from shareholders holding 5% inclusive or more of the Company's voting capital.
- (5) At the end of the year, the balance of accounts receivable due from the top five debtors is RMB163,176,000 accounting for 69.38% of the total balance of accounts receivable.

十四. 母公司財務報表主要項目註釋(續)

14. Main items' notes of the Company's financial statements (continued)

1. 應收賬款(續)

(6) 年末應收賬款餘額中應收關聯方款項合計人民幣145,310千元，比例為61.79%，明細如下：

單位名稱 Name of equity	與本公司關係 Relationship	金額 Amount	佔總額比例% Proportion%
山東新華醫藥貿易有限公司 Shandong Xinhua Pharmaceutical Trade Company Limited	全資子公司 wholly-owned subsidiary	118,315	50.31
淄博新華一中西制藥有限公司 Shandong Xinhua-Eastwest Pharmaceutical Company Limited	控股子公司 Control subsidiary	60	0.03
新華制藥(壽光)有限公司 Shandong Xinhua (Shouguang) Pharmaceutical Company Limited	全資子公司 wholly-owned subsidiary	8,898	3.78
山東新華制藥(歐洲)有限公司 Shandong Xinhua Pharmaceutical (European) GmbH	控股子公司 Control subsidiary	16,750	7.12
山東新華工貿股份有限公司 Shandong Xinhua Industry & Trade Company Limited	其他關聯方 Other related parties	1,150	0.49
山東淄博新達制藥有限公司 Shandong Zibo XinCat Pharmaceutical Company Limited	聯營企業 Associates	138	0.06
合計 Total		145,311	61.79

1. Accounts Receivable (continued)

(6) At the end of the year, the balance of accounts receivables due from the related parties of RMB145,310,000 accounting for 61.79% of the total balance of accounts receivable, details as follows:

(7) 應收賬款中包括以下外幣餘額：

(7) The ending balance of accounts receivable denominated in the foreign currencies is as follows:

外幣名稱 Name of currency	年末金額 At the ending of the year			年初金額 At the beginning of the year		
	原幣 Original Currency	折算匯率 Exchange Rate	折合人民幣 Translated into RMB	原幣 Original Currency	折算匯率 Exchange Rate	折合人民幣 Translated into RMB
美元 USD	11,257	6.6227	74,552	14,136	6.8282	96,523

十四. 母公司財務報表主要項目註釋(續)

2. 其他應收款

(1) 其他應收款分類

項目 Item	年末金額 Balance at the end of the year				年初金額 Balance at the beginning of the year			
	金額 Amount	比例% Proportion %	壞賬準備 Bad debts Provision	比例% Proportion %	金額 Amount	比例% Proportion %	壞賬準備 Bad debts Provision	比例% Proportion %
單項金額重大並單項計提壞賬準備的其他應收款 Other receivable of individual amount is significant, and individually provision for bad debts	11,324	13.48	11,324	60.71	—	—	—	—
賬齡組合 Combination of aging	8,849	10.53	7,328	39.29	8,984	8.48	7,188	100.00
與交易對象關係組合 Combination for transaction partner	62,079	73.91	—	—	93,505	88.30	—	—
特殊款項性質組合 Combination for special amounts	1,750	2.08	—	—	3,406	3.22	—	—
組合小計 Subtotal	72,678	86.52	7,328	39.29	105,895	100.00	7,188	100.00
單項金額雖不重大但單項計提壞賬準備的其他應收款 Accounts receivable of individual amount is not significant, but individually provision for bad debts	—	—	—	—	—	—	—	—
合計 Total	84,002	100.00	18,652	100.00	105,895	100.00	7,188	100.00

單項金額重大的其他應收款為單項人民幣500萬元以上的其他應收款，經對單項金額重大的其他應收款進行認定，未發現減值跡象，故採用賬齡法計提壞賬準備。

Individually significant other receivable referred to as individual other receivable with an amount over RMB5,000,000. The provision for bad debts have been made on aging basis as no impairment of individually significant other receivable was found after the assessing.

14. Main items' notes of the Company's financial statements (continued)

2. Other Receivables

(1) Classification of Other Receivable

項目 Item	年末金額 Balance at the end of the year				年初金額 Balance at the beginning of the year			
	金額 Amount	比例% Proportion %	壞賬準備 Bad debts Provision	比例% Proportion %	金額 Amount	比例% Proportion %	壞賬準備 Bad debts Provision	比例% Proportion %
單項金額重大並單項計提壞賬準備的其他應收款 Other receivable of individual amount is significant, and individually provision for bad debts	11,324	13.48	11,324	60.71	—	—	—	—
賬齡組合 Combination of aging	8,849	10.53	7,328	39.29	8,984	8.48	7,188	100.00
與交易對象關係組合 Combination for transaction partner	62,079	73.91	—	—	93,505	88.30	—	—
特殊款項性質組合 Combination for special amounts	1,750	2.08	—	—	3,406	3.22	—	—
組合小計 Subtotal	72,678	86.52	7,328	39.29	105,895	100.00	7,188	100.00
單項金額雖不重大但單項計提壞賬準備的其他應收款 Accounts receivable of individual amount is not significant, but individually provision for bad debts	—	—	—	—	—	—	—	—
合計 Total	84,002	100.00	18,652	100.00	105,895	100.00	7,188	100.00

單項金額重大的其他應收款為單項人民幣500萬元以上的其他應收款，經對單項金額重大的其他應收款進行認定，未發現減值跡象，故採用賬齡法計提壞賬準備。

Individually significant other receivable referred to as individual other receivable with an amount over RMB5,000,000. The provision for bad debts have been made on aging basis as no impairment of individually significant other receivable was found after the assessing.

十四. 母公司財務報表主要項目註釋(續)

14. Main items' notes of the Company's financial statements (continued)

2. 其他應收款(續)

(1) 其他應收款分類(續)

- 1) 年末單項金額重大並單獨計提壞賬準備的其他應收款

2. Other Receivables (continued)

(1) Classification of Other Receivable (continued)

- 1) Other receivable of individual amount is significant, and individually provision for bad debts

單位名稱 Clients	賬面餘額 Book amount	壞賬金額 Amounts of bad debts	計提比例(%) Ratio (%)	計提原因 Reason
山東新華萬博化工有限公司 Shandong Xinhua Wanbo Chemical & Industrial Company Limited	11,324	11,324	100.00	考慮償債能力全額計提 Consider of solvency and full provision for bad debts

- 2) 組合中，按賬齡分析法計提壞賬準備的其他應收款

- 2) Provision for bad debts according to aging analysis

項目 Item	年末金額 Balance at the end of the year			年初金額 Balance at the beginning of the year		
	金額 Amount	比例% Proportion %	壞賬準備 Bad debts Provision	金額 Amount	比例% Proportion %	壞賬準備 Bad debts Provision
1年以內 Less than 1 year	991	11.20	4	1,760	19.59	8
1-2年 1 to 2 years	668	7.55	134	10	0.11	2
2-3年 2 to 3 years	—	—	—	92	1.03	56
3年以上 More than 3 years	7,190	81.25	7,190	7,122	79.27	7,122
合計 Total	8,849	100.00	7,328	8,984	100.00	7,188

十四. 母公司財務報表主要項目註釋(續)

2. 其他應收款(續)

- (1) 其他應收款分類(續)
- 3) 組合中，採用其他方法計提壞賬準備的應收賬款

14. Main items' notes of the Company's financial statements (continued)

2. Other Receivables (continued)

- (1) Classification of Other Receivable (continued)
- 3) Other method for provision bad debts of accounts receivable

組合名稱	Name of combination	賬面餘額 Book balance	壞賬金額 Amounts of bad debts
與交易對象關係組合	Combination with the relationship between trading partners	62,079	—
特殊款項性質組合	Combination for special accounts	1,750	—
合計	Total	63,829	—

- (2) 年末其他應收款餘額中不含持本公司5%(含5%)以上表決權股份的股東單位欠款。
- (3) 年末其他應收款餘額前五名的其他應收款金額合計人民幣81,145千元，佔其他應收款總額的96.60%，明細如下：
- 2) At the ending of the year, other receivables do not include receivable shareholders holding 5% or more of the Company's voting capital.
- (3) At the end of the year, the top five balances of other receivables are RMB81,145,000 accounting for 96.60% of the total balance of other receivable, details as follows:

單位名稱 Name of equity	與本公司關係 Relationships	金額 Amount	賬齡 Aging	佔總額比例% Proportion%	性質或內容 Nature or Content
新華制藥(壽光)有限公司 Xinhua Pharmaceutical (Shouguang) Company Limited	全資子公司 wholly-owned subsidiary	50,000	1年以內 Within one year	59.52	往來款 Current amounts
山東新華醫藥貿易有限公司 Shandong Xinhua Pharmaceutical Trade Company Limited	全資子公司 wholly-owned subsidiary	12,020	1-3年 1-3 years	14.31	往來款 Current amounts
山東新華萬博化工有限公司 Shandong Xinhua Wanbo Chemical & Industrial Company Limited	其他關聯方 Other related parties	11,324	1年以內 Within one year	13.48	往來款 Current amounts
應返還所得稅 Rebate of income tax	非關聯方 Non-related party	6,196	3年以上 More than 3years	7.38	應返還所得稅 Rebate of income tax
淄博新華醫藥設計院有限公司 Zibo Xinhua Pharmaceutical Design Institute Company Limited	全資子公司 wholly-owned subsidiary	1,605	1-3年 1-3years	1.91	往來款 Current amounts
合計 Total		81,145		96.60	

十四. 母公司財務報表主要項目註釋(續)

2. 其他應收款(續)

- (4) 年末其他應收款餘額中應收關聯方款項合計人民幣73,403千元，佔其他應收款總額的87.38%，明細如下：

單位名稱 Name of Company	與本公司關係 Relationships	金額 Amount	佔總額比例% Proportion%
山東新華醫藥貿易有限公司 Shandong Xinhua Pharmaceutical Trade Company Limited	全資子公司 wholly-owned subsidiary	10,220	12.17
山東新華制藥進出口 有限公司 Shandong Xinhua Pharmaceutical Export & Import Company Limited	全資子公司 wholly-owned subsidiary	36	0.04
淄博新華大藥店連鎖有限公司 Zibo Xinhua Drug Store Chain Company Limited	全資子公司 wholly-owned subsidiary	155	0.18
淄博新華醫藥設計院有限公司 Zibo Xinhua Pharmaceutical Design Institute Company Limited	全資子公司 wholly-owned subsidiary	1,605	1.91
淄博新華一中西制藥 有限公司 Zibo Xinhua — Eastwest Pharmaceutical Company Limited	控股子公司 Control subsidiary	63	0.08
新華制藥(壽光)有限公司 Xinhua Pharmaceutical (Shouguang) Company Limited	全資子公司 wholly-owned subsidiary	50,000	59.52
山東新華萬博化工有限公司 Shandong Xinhua Wanbo Chemical & Industrial Company Limited	其他關聯方 other-related parties	11,324	13.48
合計		73,403	87.38

3. 長期股權投資

- (1) 長期股權投資

項目 Items	年末金額 Balance at the end of the term	年初金額 Balance at the beginning of year
按成本法核算 長期股權投資	Using cost method 348,475	223,124
按權益法核算 長期股權投資	Using equity method 16,620	27,992
長期股權投資合計	Total long-term equity investment 365,095	251,116
減：長期股權 投資減值準備	Less: provision for impairment loss of Long-term equity investment —	—
長期股權投資淨值	Net amount of Long-term equity investment 365,095	251,116

14. Main items' notes of the Company's financial statements (continued)

2. Other Receivables (continued)

- (4) At the end of the year, the balance of other receivable due from the related parties is RMB73,403,000 accounting for 87.38% of the total balance of other receivable, details as follows:

3. Long-term equity investment

- (1) Long-term equity investment

十四. 母公司財務報表主要項目註釋(續)

3. 長期股權投資(續)

(2) 按成本法、權益法

被投資單位名稱	持股比例	表決權比例	初始金額	年初金額	本年增加	本年減少	年末金額	本年現金紅利
Name of investee	Proportion of shareholding %	Proportion of voting %	Original amount	Balance at the beginning of the year	Additions	Deductions	Balance at the end of the year	Cash Dividends received in the year
成本法核算								
Using cost method								
1. 山東新華醫藥貿易有限公司 Shandong Xinhua Pharmaceutical Trade Co., Ltd.	100	100	48,582	48,582	—	—	48,582	—
2. 濰博新華醫藥設計院有限公司 Zibo Xinhua Pharmaceutical Design Institute Co., Ltd.	100	100	3,038	3,038	—	—	3,038	—
3. 濰博新華大藥店連鎖有限公司 Zibo Xinhua drug store chain Co., Ltd.	100	100	2,159	2,159	—	—	2,159	—
4. 山東新華製藥(歐洲)有限公司 Shandong Xinhua Pharmaceutical (Europe) GmbH.	65	65	4,597	4,597	—	—	4,597	—
5. 濰博新華—中西製藥有限責任公司 Zibo Xinhua - Eastwest Pharmaceutical Co., Ltd.	75	75	9,008	9,008	—	—	9,008	—
6. 濰博新華—百利高製藥有限責任公司 Zibo Xinhua - Perrigo Pharmaceutical Co., Ltd.	50.10	50.10	24,877	24,877	—	—	24,877	3,507
7. 新華製藥(壽光)有限公司 Xinhua Pharmaceutical (Shouguang) Co., Ltd.	100	100	230,713	130,713	100,000	—	230,713	—

14. Main items' notes of the Company's financial statements (continued)

3. Long-term equity investment (continued)

(2) Using cost method and Equity Method

十四. 母公司財務報表主要項目註釋(續)

14. Main items' notes of the Company's financial statements (continued)

3. 長期股權投資(續)

(2) 按成本法、權益法

3. Long-term equity investment (continued)

(2) Using cost method and Equity Method (continued)

被投資單位名稱	持股比例	表決權比例	初始金額	年初金額	本年增加	本年減少	年末金額	本年現金紅利
Name of investee	Proportion of shareholding %	Proportion of voting %	Original amount	Balance at the beginning of the year	Additions	Deductions	Balance at the end of the year	Cash Dividends received in the year
8. 山東新華製藥進出口 有限責任公司 Shandong Xinhua Pharmaceutical Import & Export Co., Ltd.	100	100	5,501	150	5,351	—	5,501	43
9. 新華(淄博)置業 有限公司 Xinhua (Zibo) property development Co., Ltd	100	100	20,000	—	20,000	—	20,000	—
小計 Subtotal	—	—	—	223,124	125,351	—	348,475	3,550
權益法核算								
Using equity method								
1. 山東新華隆信化工 有限公司 Shandong Xinhua Longxin Chemical & Industrial Company Limited	40	40	10,000	9,646	—	9,646	—	—
2. 山東新華長星化工設備 有限公司 Shandong Xinhua Changxing Chemical Equipment Company Limited	35	35	7,700	3,986	—	3,986	—	—
3. 山東淄博新達製藥 有限公司 Shandong Zibo XinCat Pharmaceutical Company Limited	20	20	10,179	14,360	5,260	3,000	16,620	3,000
小計 Subtotal	—	—	—	27,992	5,260	16,632	16,620	3,000
合計 Total	—	—	—	251,116	130,611	16,632	365,095	6,550

十四. 母公司財務報表主要項目註釋(續)

3. 長期股權投資(續)

(3) 對合營企業、聯營企業投資

被投資單位名稱	持股比例 (%)	表決權比例 (%)	年末 資產總額	年末 負債總額	年末 淨資產總額	本年營業 收入總額	本年淨利潤
Name of investee	Proportion of shareholding (%)	Proportion of voting (%)	Total assets at the end of the year	Total liabilities at the end of the year	Total net assets at the end of the year	Total operation income of the year	Net profit of the year
聯營企業							
Joint Ventures							
山東濰博新達制藥有限公司							
Shandong Zibo XinCat							
Pharmaceutical Company Limited	20	20	130,345	62,529	67,816	210,223	26,299

(4) 本公司長期股權投資不存在減值情形，未計提長期投資減值準備。

4. 營業收入、營業成本

(1) 營業收入、營業成本

項目	Item	本年金額 Amount of this year	上年金額 Amount of last year
主營業務收入	Income for main operation	1,619,366	1,518,969
其他業務收入	Income for other operation	46,844	40,332
營業收入合計	Total	1,666,210	1,559,301
主營業務成本	Cost for main operation	1,313,803	1,192,036
其他業務成本	Cost for other operation	57,083	47,754
營業成本合計	Total	1,370,886	1,239,790

14. Main items' notes of the Company's financial statements (continued)

3. Long-term equity investment (continued)

(3) Investment in Joint Ventures and Associates

(4) No provision for impairment has been made and no evidence indicates any impairment of long-term equity investment of the company.

4. Operating Income and Operating Costs

(1) Operating Income and Operating Costs

十四. 母公司財務報表主要項目註釋(續)

14. Main items' notes of the Company's financial statements (continued)

4. 營業收入、營業成本(續)

4. Operating Income and Operating Costs (continued)

(2) 主營業務收入成本 — 按產品分類

(2) Income and Costs from Main Operation-Classified by Products

產品類別	Types	本年年額		上年金額	
		收入	成本	收入	成本
		Amount of this year income	Amount of this year cost	Amount of last year income	Amount of last year cost
原料藥	Bulk Pharmaceuticals	1,193,360	955,359	1,104,781	840,044
其中：原料藥出口	Including: Export sales	809,590	623,100	745,847	589,351
製劑	Preparations	425,876	358,314	414,111	351,915
化工及其他	Chemical and others	130	130	77	77
合計	Total	1,619,366	1,313,803	1,518,969	1,192,036

(3) 前五名客戶的營業收入情況

(3) Operating Income from top five customers

客戶名稱	Name of customers	本年年額	佔全部營業
			收入的比例(%)
		Amount of this year	Proportion (%)
Pepsi-cola int l.		88,183	5.29
山東新華製藥(歐洲)有限公司	Shandong Xinhua Pharmaceutical Trade Co., Ltd.	52,419	3.15
拜耳醫藥保健有限公司	Bayer Healthcare Co., Ltd.	47,855	2.87
Perrigo		30,787	1.85
Indukern chemie ag	Indukern chemie ag	28,044	1.68
合計	Total	247,288	14.84

十四. 母公司財務報表主要項目註釋(續)

14. Main items' notes of the Company's financial statements (continued)

5. 投資收益

5 Investment Gain

(1) 投資收益來源

(1) The source of investment gain or loss

產生投資收益的來源	Sources of Investment gain or loss	本年金額 Amount of this year	上年金額 Amount of last year
權益法核算的長期股權投資收益	Long-term equity investment income accounted for using equity method	5,260	4,912
持有可供出售金融資產期間取得的投資收益	Investment income from Available-for-sale financial assets during the period of ownership	2,994	2,996
處置可供出售金融資產取得的投資收益	Investment income from disposal of Available-for-sale financial assets	54	—
子公司分紅	Dividends from subsidiaries	3,550	2,004
合計	Total	11,858	9,912

(2) 權益法核算的長期股權投資收益

(2) Income from long-term equity investments accounted for using equity method

項目 Items	本年金額 Amount of this year	上年金額 Amount of last year	本年比上年增減變動的原因 The reason for change
山東新華隆信化工有限公司 Shandong Xinhua longxin Chemical Industry Co., Ltd.	—	(197)	根據持有意圖轉入可供出售金融資產 Transferred according to the intention of holding financial assets available for sale
山東新華長星化工設備有限公司 Shandong Xinhua Changxing Chemical Equipment Co., Ltd.	—	451	根據持有意圖轉入可供出售金融資產 Transferred according to the intention of holding financial assets available for sale
山東淄博新達制藥有限公司 Shandong Zibo Xincat Pharmaceutical Co., Ltd.	5,260	4,658	被投資單位淨利潤變化 Net profit changes in the investee
合計 Total	5,260	4,912	

本公司投資收益的收回不存在重大限制。

There is no significant restriction on the returns of investment income.

十四. 母公司財務報表主要項目註釋(續)

14. Main items' notes of the Company's financial statements (continued)

6. 母公司現金流量表補充資料

6. Supplementary information on the Company's cash flow statement

項目	Item	本年金額 Amount of this year	上年金額 Amount of last year
1. 將淨利潤調節為經營活動現金流量：	1. Reconciliation of net income to cash flows from operating activities		
淨利潤	Net profit	65,485	98,893
加：資產減值準備	Add: Provisions for impairment loss of assets	24,267	(88)
固定資產折舊	Depreciation of fixed assets	99,078	104,617
無形資產攤銷	Amortization of intangible assets	4,812	4,479
處置固定資產、無形資產和 其他長期資產的損失 (收益以「()」填列)	Losses on disposal of fixed assets, intangible assets and other long-term assets (or bracket: gains)	13,010	16,512
公允價值變動損益 (收益以「()」號填列)	Profit or loss from changes in fair value (or bracket: gains)	—	(7,379)
財務費用(收益以「()」填列)	Financial expense (or bracket: gains)	24,772	27,148
投資損失(收益以「()」填列)	Investment loss (or bracket: gains)	(11,858)	(9,912)
遞延所得稅資產的減少 (增加以「()」填列)	Decrease in deferred tax assets (or bracket: increase)		
遞延所得稅負債的增加 (減少以「()」填列)	Increase in deferred tax liabilities (or bracket: decrease)	(8,523)	9,031
存貨的減少(增加以「()」填列)	Decrease in inventories (or bracket: increase)	(64,926)	(14,231)
經營性應收項目的減少 (增加以「()」填列)	Decrease in operating receivables (or bracket: increase)	(92,348)	(17,958)
經營性應付項目的增加 (減少以「()」填列)	Increase in operating payables (or bracket: decrease)	24,064	113,802
經營活動產生的現金流量淨額	Net cash flows from operating activities	77,833	324,914
2. 不涉及現金收支的 重大投資和籌資活動：	2. Significant investing and financing activities not involving cash receipt or payment:		
債務轉為資本	Conversion of debts to capital	—	—
一年內到期的可轉換公司債	Convertible bonds due within one year	—	—
融資租入固定資產	Fixed assets acquired on finance lease	—	—
3. 現金及現金等價物淨變動情況：	3. Changes in cash and cash equivalents:		
現金的期末餘額	Ending balance of cash	245,721	259,613
減：現金的期初餘額	Less: beginning balance of cash	259,613	140,632
加：現金等價物的期末餘額	Add: ending balance of cash equivalents	—	—
減：現金等價物的期初餘額	Less: beginning balance of cash equivalents	—	—
現金及現金等價物淨增加額	Net increase in cash and cash equivalents	(13,892)	118,981

十五. 補充資料

1. 非經常性損益表

按照中國證券監督管理委員會《公開發行證券的公司信息披露解釋性公告第1號——非經常性損益(2008)》的規定，本公司2010年度非經營性損益如下：

15 Supplementary information

1. Statement of Non-recurring profit and loss

According to China Securities Regulatory Commission, "public offering of securities of the Company Disclosure interpretative bulletin No. 1 - Extraordinary (2008)" requirement, the company in 2010 non-operating gains and losses as follow:

項目	Items	本年年額 Amount of this year	上年金額 Amount of last year	說明 Notes
(一)	非流動性資產處置損益，包括已計提資產減值準備的沖銷部分；	(13,025)	(17,333)	處置固定資產損失 Loss of disposal of fixed assets
(二)	計入當期損益的政府補助，但與公司正常經營業務密切相關，符合國家政策規定、按照一定標準定額或定量持續享受的政府補助除外；	7,336	2,568	收到的計入當期損益的政府補助 Received government subsidies reckon into current term
(三)	除同公司正常經營業務相關的有效套期保值業務外，持有交易性金融資產、交易性金融負債產生的公允價值變動損益，以及處置交易性金融資產、交易性金融負債和可供出售金融資產取得的投資收益；	3,049	10,586	遠期結匯公允價值變動及可供出售金融資產分紅 Change in fair value foreign exchange forward contracts & dividends of held-for sale financial assets
(四)	除上述各項之外的其他營業外收入和支出；	(868)	(1,767)	
合計	Total	(3,508)	(5,946)	
減： 所得稅影響	Less: Income tax effect	1,530	897	
非經常性淨損益合計	Total non-recurring net gain or loss	(5,038)	(6,843)	
其中： 歸屬於母公司股東	Including: attributable to shareholders of the Company	(5,058)	(6,815)	

十五. 補充資料(續)

2. 境內外會計準則下會計數據差異

同時按照境外會計準則與按中國會計準則披露的財務報告中淨利潤和淨資產差異情況如下：

15 Supplementary information (continued)

2. Accounting data differences due to the accounting standards

The differences in net income and net assets in accordance with foreign accounting standards and Chinese accounting standards are details as follow:

項目	Items	淨利潤 Net profit		淨資產 Net assets	
		本年金額 Amount of this year	上年金額 Amount of last year	本年金額 Amount of this year	上年金額 Amount of last year
按境外會計準則歸屬母公司	According to foreign accounting standards	101,299	99,687	1,686,222	1,644,503
差異調整	Adjustments				
1. 上市重估資產增值	1. Revaluation of assets on listing	—	—	(21,300)	(21,300)
2. 重估增值折舊	2. Additional depreciation of revalue assets depreciation		1,432	21,300	21,300
3. 教育準備金	3. Education provision	1,362	1,421	(11,410)	(12,772)
4. 遞延所得稅影響	4. Impact on deferred income tax	(204)	(428)	1,712	1,915
5. 子公司按照國內會計準則提取的職工獎勵	5. Provision for staff bonus made by subsidiaries in accordance with Chinese Accounting Standards	—	132	—	—
6. 布洛芬項目財政獎勵	6. Ibuprofen project financial incentives	(5,200)	—	—	—
差異調整小計	Subtotal of adjustments	(4,042)	2,557	(9,698)	(10,857)
按《企業會計準則》歸屬母公司	Amount according to 'Accounting Standard for Enterprises' attributable to the Company	97,257	102,244	1,676,524	1,633,646

十五. 補充資料(續)

3. 淨資產收益率及每股收益

按照中國證券監督管理委員會《公開發行證券的公司信息披露編報規則第9號——淨資產收益率和每股收益的計算及披露(2010年修訂)》的規定，本公司2010年度加權平均淨資產收益率、基本每股收益和稀釋每股收益如下：

報告期利潤	Profits of the reporting period	加權平均 淨資產收益率 weighted average Return on equity	每股收益 Earnings per share	
			基本每股收益 Basic earnings per share	稀釋每股收益 Diluted earnings per share
歸屬於母公司股東的淨利潤	Net profit attributable to of the Company shareholders	5.81%	0.21	0.21
扣除非經常性損益後歸屬於母公司股東的淨利潤	Net profit after deducting non-recurring gains and losses, attributable to shareholders of the Company	6.11%	0.22	0.22

15 Supplementary information (continued)

3. Return on equity and earnings per share

According to China Securities Regulatory Commission, “public offering of securities of the company Information Disclosure Rule No. 9 - ROE and earnings per share calculation and disclosure (2010 Amendment)” requirement, “the year 2010, the weighted average net Company Return on assets, basic earnings per share and diluted earnings per share are as follows:

十六. 財務報告批准

本財務報告於2011年3月18日由本公司董事會批准報出。

16. Approval of Financial Statements

The Financial Statements have been approved to report by the Board of Directors on 18 March 2011.

備查文件

Documents Available for Inspection

- | | | | |
|-------|---------------------------------------|-------|--|
| (i) | 載有董事長、財務負責人、財務處長簽名並蓋章的會計報表。 | (i) | Financial statements for the year ended 31 December 2010 signed by the Chairman of the Board, the financial controller of the Company and appropriate accounting staff. |
| (ii) | 載有會計師事務所蓋章、註冊會計師簽名並蓋章的審計報告原件。 | (ii) | Financial statements for the year ended 31 December 2010 signed by the Certified Public Accountants both from domestic and international auditors with their respective company seals. |
| (iii) | 報告期內在中國證監會指定報紙上公開披露過的所有公司文件的正本及公告的原稿。 | (iii) | All original copies of the Company's announcement and Company's documents made in newspapers designated by the CSRC in the reporting period. |
| (iv) | 本公司《公司章程》 | (iv) | The Articles of Association of the Company. |

山東新華製藥股份有限公司

地址：中國山東省淄博市高新技術產業開發區化工區

郵編：255005

電話：86-533-216 6666

傳真：86-533-228 7508

網址：<http://www.xhzy.com>

Shandong Xinhua Pharmaceutical Company Limited

Address: Chemical Industry Area of Zibo Hi-tech Industry Development Zone, Zibo City, Shandong Province, PRC

Postal Code: 255005

Tel : 86-533-216 6666

Fax : 86-533-228 7508

Website : <http://www.xhzy.com>